FEBRUARY 17, 1920.—[PART

Store Open All Day Saturday

umburger's
ESTABLISHED 1881
PHONES — Bdwy.

Charm of the Medieval
hese Wrought Iron

oor Lamps

icturesque charm of the Midd
een in every line, curve and
of these hand-wrought
ade after Italian designs.
on display on our Third Flo
lantern and torchere styl
uisitely decorated vellum sha
id to their artistic beauty
y soften the light as wel
125.00, complete.

h Upholstery Velour

lovely antique velour, the aristocrat
y, soft to the touch, delightful to the
in wear. In one-inch wide stripes in
derfully rich color combination—7.50

Dainty, This Marquise
for Curtains

ially fine quality and weave, with
daintily hemstitched. Ecru and white.
ining that gives a room an air of
-90c a yard.

(Hamburger's—Third Floor—Today)

Credit
You a Phonograp

ic is the greatest step to happiness—
ings joy to your home and the most
derful form of music is the reproduc-
of the masters' work on a phono-
h.

have your choice of the "Columbia,"
e Bird," "Hawthorne," "Liberty"
ndel" and "Portophone" on easy
s if you come to the "Eastern."

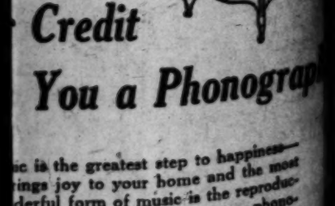

620-626 So. Ma

TLETT MUSIC C
410 WEST SEVENTH STREET.

RNES MUSIC CO.
231-233 South Broadway

LATEST MORNING EDITION—3 CENTS

The Los Angeles Times

"Sail on, sail on, sail on, and on."

WEDNESDAY MORNING, VOL. XXXIX. FEBRUARY 18, 1920.

WILSON MAY WITHDRAW TREATY

HOOVER RAPS FEDERAL CONTROLLED SHIPS, RAILS

"Deadening Paralysis of Bureaucracy" Warned of by New President of Institute of Mining Engineers.

[BY A. P. NIGHT WIRE.]

NEW YORK, Feb. 17.—The return of the railroads to private ownership on March 1 will mean the placing of private operation on its "final trial," in the opinion of Herbert Hoover, expressed tonight in his inaugural address as president of the American Institute of Mining Engineers. At the same time Mr. Hoover attacked government operation of either railroads or shipping as "experiments in socialism, necessitated by the war," which there were now many fundamental objections.

"The blossoms of political appointment," Mr. Hoover said, "has ever been devised that will replace democracy in its selection of ability and character. Both shipping and railways have today the advantage of many skilled personnel, sifted through a hard school of competition. Even then the government operation of these enterprises is not entirely satisfactory. Therefore, the inefficiency that would arise from the deadening paralysis of bureaucracy has not yet had full opportunity for development. Already it is clear that no government undertaking of ever-present political pressure and interests can properly assume the risks of extension and development, or can be free from pressure to conduct unwarranted extravagance in industrial enterprise."

NINE PROGRAMME.

Outlining this afternoon outlined a programme of work for the future by which stabilization of the bituminous-coal industry in the United States will be sought. His campaign was drafted in collaboration with Horace V. Winchell, president of the institute.

Mr. Hoover's discussion on the status of the bituminous-coal industry he characterized it as "the most disorganized industry in the world." He pleaded with the engineering profession to help solve the problem.

"From the engineering and economic standpoint," Mr. Hoover said, "it requires the highest constructive thought, being of the greatest social importance. I think that we should give an unbiased opinion as we are neither in sympathy with labor nor capital. It is my belief that the recent strike was due to the interruption of employment and a desire of a large body of workers for what they thought was a living wage."

Mr. Hoover will be presented with the medal by the civic federation tomorrow night, having been awarded by its national council "for the American who has given the most distinguished service within the last two years." Only three others have been similarly honored, Thomas A. Edison, Gen. George W. Goethals and Alexander Graham Bell. Charles E. Hughes will make the presentation.

Dealing with the actual machinery of government, Mr. Hoover made recommendations. He proposed the creation of a single department to deal with public works and services and the institution of a national budget system. Recommendations followed those of similar ones made by committees representing various engineering societies which were appointed to make a special study of the question.

BUDGET SYSTEM.

Pointing out that a budget system would not be a remedy for all the ills, Mr. Hoover contended it would provide for the publication of expenditure, the elimination of waste, the expedition of work and the "exposure of the incompetent." He added that while this did not cover all government expenditure was worth enactment.

In urging an increase in national production the speaker asserted that if such an increase was not obtained there would be a repercussion upon the "fundamental industry of the United States, that is, agriculture." He maintained that the farmer will be unable to maintain his production in the face of a constant increase in the cost of his supplies and labor, and that the penalty of such a condition would come mainly out of the farmers' own earnings.

RAILWAYS.

After referring to the handicaps imposed upon business, through the failure of transportation facilities to grow with the country, Mr. Hoover continued:

"The return of the railways to the owners places predominantly private operation upon its final trial. If instant energy, courage and large vision in the owners should prove lacking in meeting the immediate situation we will be faced with a reaction that will drive the country to some other form of control. Energetic enlargement of equipment, better service, co-operation with employees and the least possible advance in rates, together with freedom from political interests, will be the scales upon which the public will weigh the results."

Turing to the question of shipping, Mr. Hoover said that, while with the railways government inefficiency could be passed on to the consumer, "on the seas we will sooner or later find it translated to the national treasury."

FREIGHT REGULATIONS.

The speaker asserted that as government officials could not engage in "haggling in fixing rates," they must take refuge in rigid regulation and in fixed rates.

"The effect of our large fleet," he went on, "in the world's market, is thus to hold up rates, for so long as the great fleet in one hand holds a fixed rate, others will only barely underbid. If we hold up rates an increasing number of ships would be idle and the private fleets grow. We shall yet be faced with the question of demobilizing a considerable part of this fleet into private hands, or frankly acknowledging that we operate for other reasons than interest on our investment."

The problem of the relationship between the employer and employee was next discussed by Mr. Hoover. He asserted that the country had until recently "greatly neglected the human factor that is so large an element in our productivity," and that this neglect had accumulated much of the discontent and unrest throughout the universal population and had reacted in a decrease of production.

"I am daily impressed," he said, "with the fact that there is but one way out, and that is to again re-establish through organized representation that personal co-operation between employer and employee in production that was a binding force when our industries were smaller—the attitude of refusal to participate in collective bargaining with representatives of the employees' own choosing is the negation of this bridge to better relationship."

AMERICANS IN TURKEY SAFE

[BY CABLE AND ASSOCIATED PRESS.]

CONSTANTINOPLE, Monday, Feb. 16.—The American commission to the Near East today received a message, dated February 12, from Adana, Asiatic Turkey, which was construed to mean that Americans have escaped from Marash (northeast of Adana and 100 miles southward to Islahie, which is on the railroad.

The message this morning is that a caravan of 3000 refugees reached Islahie with Col. Normand. They were in extreme destitution and many sick or wounded. There was no information from Aintab or Hadjin. The situation is serious."

Dr. H. C. Arnold of Providence, R. I., director of the Near East Commission for Relief in the Caucasus, said today that the Near East American relief committee and the American mission-ary board college at Aintab, belonging to the American board, stationed at Aintab are Miss Ruth Gilmsbury, Ct.; Miss Ruth Fuller of Topeka, Kan.; Miss Ruth Fuller of Cleveland, O., and Miss Ray F. Travis and Dr. Clarence Ward. Among those there are Dr. and Mrs. Lorin Shepard and Miss Caroline Hamilton, Miss Gertrude Lucille Fore-man, Constance Barker and Louise M. Clarke.

In occupying Cilicia, French troops frequently took over mission properties and schools, which were the best buildings and the easiest to defend. Consequently the Americans were immediately regarded by the Turks as Frenchmen. There have been many conflicts between the French occupying the district and the Turks. The French are using Armenian and Senegalese troops, which apparently has excited great hostility among the Moslem tribes.

Rustem Bey, Nationalist delegate from Angoria, told the correspondent that James Perry and Frank S. Johnson, representatives of the American Y.M.C.A. killed recently near Aintab, were mistaken for Frenchmen by natives who had no grievance against Americans. He declared that Americans were not in danger in Anatolia and Cilicia if properly distinguished from the French.

Rustem Bey said that the trouble at Marash started through a controversy between Armenians and Turks, eventually involving the native tribes in a siege of the town.

SHUT WHITE SCHOOL TO MISSISSIPPI CHINESE.

[BY A. P. NIGHT WIRE.]

JACKSON (Miss.) Feb. 17.—Atty.-Gen. Frank Roberson ruled today that Chinese children in Mississippi cannot attend schools with white children.

He interpreted the constitutional reference to "colored" race to include all excepting the Caucasian race, so that Chinese children must go to school with members of the negro race if they attend public schools in this State.

HELP EUROPE OR WE WAR AGAIN.

Morgenthau Foresees Us Involved in Another Conflict Within Ten Years

[BY A. P. NIGHT WIRE.]

NEW YORK, Feb. 17.—A warning that America will be involved in another European war within ten years unless she accepts her share of the responsibility of putting Europe and Asia on their feet again was uttered here tonight by Henry Morgenthau, former Ambassador to Turkey, in an address before students of Columbia University.

Mr. Morgenthau declared that the United States, in refusing to accept a mandate for Constantinople, had lost an advantage, which it never can regain.

"Unless militarism is destroyed and the new order of things established I predict that all you young men who fought in the late war will again be called upon to bear arms in a European war and that all of you who were too young two years ago will receive your first call for service," said Mr. Morgenthau.

LATEST NEWS

Can't Afford to Preach

DETROIT, Feb. 17.—The Rev. Thomas G. Sykes, pastor of Grosse Pointe Protestant Church, said to be one of the wealthiest congregations in America, resigned today because his salary was "not sufficient to provide properly for his family." Dr. Sykes, who served as a chaplain with the First Division in France, plans to enter business.

Cotton in Australia

MELBOURNE, Feb. 17.—David Lindsey, the explorer, has discovered large tracts of new agricultural land in hte northern territory of Australia which previously had been marked ou the mapsas desert land. The explorer reports that water is freely obtainable at a shallow depth and that cotton can successfully be grown in the region. He asserts that cotton is already growing wild over scattered areas there.

Save Many Armenians

NEW YORK, Feb. 17.—Hundreds of thousands of Armenians are being saved by American relief work from death by starvation and exposure, according to a cable message from Tiflis received here today by the Near East Relief from Col. William N. Haskell, Allied high commissioner, who recently completed an inspection of the entire relief work with the thermometer 30 to 40 deg. below zero. No supplies have been received from the United States since July, the message says.

Congress Hampers Alaska

NEW YORK, Feb. 17.—Congress has hampered the development of Alaska with the result that the Territory now has only 25,000 inhabitants, as compared with 50,000 a few years ago, Gov. Thomas Riggs, Jr., declared here tonight. Predominating features which impress the visitor at Washington, declared the Governor, "are the intolerance and overcentralization of government displayed there. Congress is attempting to handle legislation that belongs to the States and municipalities. At the last Congress 10,000 bills were introduced, of which 150 were passed."

Soldier Ends Life?

After failing in the quest for health that brought him to this city, Edward Glaser, 26 years old, who was badly gassed while a soldier in the One Hundred and Thirtieth Infantry, Thirty-third Division, A.E.F., ended his life last night in his room at 137 North Hope street, according to the report of police detectives who investigated. Mr. Glaser, whose home was in Chicago, was brought to this city by his mother several months ago when it became apparent that the only hope for regaining health lay in seeking a milder climate. Last night the mother left the house for a short time. When she returned she found her son dead in bed and the room full of illuminating gas, according to the police report.

PRESIDENT TO TRAVEL.

Hurry Plan to Take Wilson Away.

Physicians Fear Results of Executive's Effort to End Restraint.

Proposed Personally Conducted Cabinet Meet Does not Materialize.

[EXCLUSIVE DISPATCH.]

WASHINGTON, Feb. 17.—President Wilson did not call a session of his Cabinet today, and the semiofficial announcement that he probably would attend a Cabinet meeting this week has been withdrawn. Whether the immediate condition of the President's health is responsible for this change of front or it is due to an order of Dr. Grayson and consulting physicians, who do not want the President to get into active harness just yet, could not be ascertained.

The President's medical attendants are apprehensive for the patient now that he is becoming anxious to throw off restraint and get back to the executive office. Dr. Grayson, it is said, will hold the President back just as long as he can, hoping to keep him as free from excitement as possible until plans are completed for Mr. Wilson to leave Washington for a recuperative trip. Despite repeated denials of this plan, it was reported again today that arrangements are going

(Continued on Second Page.)

FORTUNE RECORD IN WHITE HOUSE ATTIC.

[BY A. P. NIGHT WIRE.]

WASHINGTON, Feb. 17.—Search of the attic of the White House executive offices for records which may enable his tribe to collect $5,500,000 from the government was begun by Chief Grindstone of the Pitt River Indian tribe of California. The chief, who has retained legal assistance in his efforts, said the money was due under treaties negotiated in 1851, by which the Indians gave up valuable lands, but failed to receive the stipulated compensation as the treaties never were ratified. Now they want the old documents as evidence in a suit against the government.

WIFE HEARS RANSOM WILL RELEASE ADAMS.

COMPANY READY TO PAY FOR FREEDOM OF AMERICAN HELD BY MEXICANS.

Following a night and a day of nervous anxiety, Mrs. Wilson Welsh Adams, wife of the Los Angeles man who was kidnaped by Mexican bandits and who is now being held for 50,000 pesos ransom, received word yesterday that he was still unharmed and that the Minerals and Metal Company of Avalos, Mex., Mr. Adams's employer, was prepared to forfeit the ransom for his immediate release.

The reassuring message was received by Mrs. Adams, who is now residing with her father, James A. Kemp of 511 South Coronado street, after she had telegraphed to the American Minerals and Metal Company asking for information as to the fate of her husband. The company telegraphed its offices at Monterey, Mex., and an immediate reply was sent to Mrs. Adams. No word has yet been received by Mrs. Adams from Washington regarding any action the government may take in Mr. Adams's case.

Though Mrs. Adams was reported quite ill yesterday, her father stated she was suffering only from nervousness and her condition is not serious.

LONDON PAPERS IN CRYPTIC WAY COMPARE PRESIDENT'S MENTAL STATE WITH THAT OF GEORGE III.

BY JOHN H. STEELE.

[BY CABLE—EXCLUSIVE DISPATCH.]

LONDON, Feb. 17.—Comment in The London press on the dismissal of Mr. Lansing is restrained and dignified, all taking the view it is America's private business and none of Great Britain's. At the same time it is evident the British understand the situation and, in fact, there was a cryptic reference in one Sunday paper to a situation soon arising unprecedented in American history, but for which the British have a precedent, the reference being to the insanity of George III. I find this view commonly held among public men who ask anxiously for authentic news of the President's mental state. It would be unfair to say European opinion desires the President's retirement, but there is no doubt anything would be welcomed which would make possible dealings with America on a sensible business basis.

PARIS, Feb. 17.—"Ministers, who do not suggest solution, but merely ask for instructions, could be replaced by stenographers," writes Auguste Gauvin in Le Journal des Debats, apropos of the breach between President Wilson and Secretary of State Lansing.

"The publication of the letters," Gauvin writes, "reveals a condition of discord between the President and his chief minister that observers of American politics long suspected.

"During the war the President had conferred upon himself powers with discretion, he abused them which transformed him into an autocrat. Instead of using those powers afterwards he encountered resistance in the Senate and that irritated him.

"His illness, instead of weakening his obstinacy, seemed rather to strengthen it. Col. House, his most devoted and confidential adviser, is in a retirement which resembles disgrace. Now Lansing retires."

Here the writer discusses the position of Vice-President under the Constitution and adds:

"Mr. Wilson refused to allow himself to be replaced. That is why the doctors always disguised the seriousness of his condition by publishing bulletins announcing steady recovery. Such an abnormal condition lasted for months.

"During that time President Wilson received only doctors and a few privileged persons. He did not receive the British Ambassador. He did not confer with Lansing. Lansing, therefore, had every excuse to call his colleagues together."

At this point occurs the reference to ministers and stenographers.

BIGGEST GOTHAM FUR SALE.

[BY A. P. NIGHT WIRE.]

NEW YORK, Feb. 17.—Sales for the second day of the New York Fur Auction Sales Corporation's midwinter sales aggregated $1,600,000 the highest total ever recorded by the corporation in a single day. Receipts for the first two days of the same now total $3,100,000.

SUFFRAGE REJECTED BY MARYLAND LEGISLATURE

BULK OF VOTE FOR RATIFICATION CAME FROM REPUBLICAN SIDE BOTH HOUSES.

[BY A. P. NIGHT WIRE.]

ANNAPOLIS (Md.) Feb. 17.—The Maryland General Assembly today rejected the Federal amendmen for woman suffrage. In the Senate the vote was 18 against, and 9 for ratification; in the House, 64 against, and 34 for ratification.

The bulk of the vote for ratification came from the Republicans.

The ratification resolution was offered as a substitute to the resolution rejecting the amendment, favorably reported by the Committee on Federal Relations, which will be acted upon later today.

SANTA FE (N. M.) Feb. 17.—With opponents of woman's suffrage ratification claiming an ample margin of votes to defeat it, the prospect for ballots for women was not promising when the special session of the New Mexico Legislature reconvened today.

MIDWEST I.W.W. BAIL JUMPER IN STATE JAIL.

[BY A. P. NIGHT WIRE.]

SACRAMENTO, Feb. 17. — "You were foolish, George, to jump your bail in Kansas City." These remarks, addressed today to George R. Yarlotte, as he was feeding rabbits at the home of his mother, Mrs. L. G. Hutson, here, caused him to straighten up and gaze at Federal Agent S. J. Adams of San Francisco.

"I don't know what you are talking about," he replied a moment later.

Adams assured him there was no mistake and Yarlotte now is in the City Jail awaiting the disposition of the U. S. Marshal.

ADRIATIC QUESTION MAY BE CAUSE OF NEW ALIGNMENT OF NATIONS; REPLY ON WAY

[BY CABLE AND ASSOCIATED PRESS.]

LONDON, Wednesday, Jan. 18.—The Daily Mail today says it understands the Supreme Council's reply to President Wilson regarding the Adriatic situation informs the President that the circumstances surrounding the proposals in January (when Premiers Lloyd George, Nitti and Clemenceau held their meeting and came to an agreement) were such that they could not be ignored and that the Council was obliged to take decisions in the voluntary absence of an American delegate.

The reply also remarks, says the Daily Mail, that the more effective proposals of December would be validated if the President would indicate how they were to be carried out.

"The receipt of President Wilson's note on Friday," the Daily Mail continues, "caused consternation in Great Britain, France and Italy.

"It is stated that a reply was drafted, the terms of which at the moment seemed fully justified. As a matter of fact, two or more drafts were prepared Saturday and the Council decided to sleep on its proposals.

"Curiously enough, it was the strongest of these drafts, upon which it is stated David Lloyd George and Premier Millerand were in perfect accord, that was published in Paris. It is certain the note handed to Ambassador Davis yesterday evening differs materially from the version published in Paris."

FRENCH PACT IN BALANCE.

[BY A. P. NIGHT WIRE.]

WASHINGTON, Feb. 17.—The Allied Supreme Council has been informed by President Wilson, it was disclosed today, that if the proposed Adriatic settlement to which the American government is not a party is put into force the United States might have to consider withdrawing the Treaty of Versailles from Senate consideration.

The President's communication is not a threat, it was said, but merely a statement of a situation in which the United States might find itself if asked to subscribe to agreements in which it had no hand in the making and to which it was opposed.

The explanation was made in official quarters that the League of Nations was to be the instrument for enforcing various agreements as to boundaries and the like and that if the United States became a party to the Treaty of Versailles it thus would be subscribing to the enforcement of agreements to which it had not given either its approval or consent.

It was explained further that the Anglo-French-American treaty and the treaty of Versailles were considered inseparable in so far as this question was concerned and that if a situation arose where the President would have to consider withdrawing the latter, he also would have to consider withdrawing the former.

DID LANSING SEE IT?

At first the President's communication was referred to as a "memorandum" and was described as containing only eight or ten lines. It subsequently was disclosed, however, that the communication finally sent was in the form of a note and that it covered two or three pages. This note, it was explained, was prepared from a memorandum to Secretary Lansing, which the President dictated and sent to the State Department.

The President's communication has been withheld, some officials taking the view that they did not wish to add a possible complication to the situation in Italy or any other country by giving publicity to the exchanges in advance of an entire agreement between the principals.

There is no disposition, however, to withhold information regarding the various steps that have been taken since the original agreement in Paris by the Supreme Council with Acting Secretary Polk of the State Department present, down to the dispatch of the President's note.

HISTORICAL DATA.

The original agreement was arrived at in Paris on December 9 and was handed to the Italian Foreign Minister, December 12, and was described by former Premier Clemenceau in the French Chamber of Deputies as a joint agreement between Great Britain, France and the United States.

Early in January, after the American peace delegates had returned home and the United States was represented at the meetings only by Ambassador Wallace in the capacity of an observer, there was a meeting of the Supreme Council in which Premier Lloyd George stated that some modifications had been made in the original plan of December 9 and on January 14 it was stated that Premier Nitti of Italy had accepted the revised plan.

The agreement then was communicated to Jugo-Slavia in the form of an ultimatum, and while Ambassador Wallace communicated the fact to the State Department the American government was not consulted about the changes. The United States, at the end of January, notified the Supreme Council, that its position regarding the matter was unchanged.

Meantime the Jugo-Slavs protested against the settlement and

(Continued on Second Page.)

NATIONS TO RULE PORTE

Dardanelles will be Open to World.

Turks to be Left Constantinople as Capital if Armenians Left Alone.

Allied Supreme Council Work on Treaty, Begun in London, to be Speeded.

[BY CABLE AND ASSOCIATED PRESS.]

LONDON, Feb. 16.—The internationalization of the Dardanelles, which had been forecast, was decided upon definitely by the Allied Supreme Council today. The details of the control of the waterway, however, have not been worked out.

One of the big questions to be decided is the policing of the straits and a knotty problem as to who will furnish the necessary troops.

Further than deciding that Constantinople is to remain under Turkish control, the council has not drawn a definite boundary line.

At the afternoon session the council decided that the Bosphorus should be internationalized, the same as the Dardanelles.

The preliminary consideration of the Turkish question was completed today and the drafting of the treaty will be started immediately. Many details remain to be cleared and the council also must await reports of the commissions appointed today to investigate certain phases of the peace problem.

Great Britain, it was learned today, has instructed Admiral de Robeck, at Constantinople, to announce there that the Allies have decided not to deprive Turkey of Constantinople. If the persecution of the Armenians continues, however, the admiral was instructed to say, the peace treaty with Turkey may be considerably modified.

The fact that continued possession of Constantinople had been granted her should not be, misconstrued by Turkey, the British representative was directed to inform the Turkish government, in plain words.

Admiral de Robeck will point out to the Turks that they must comport themselves properly or be subjected to a peace more severe than the council now is disposed to arrange.

A diplomatic dispatch from Armenia says the Armenian losses in Cilica from the Turkish operations total 7000. It is added that the forces of Mustafa Kemal are advancing toward the Bagdad Railway and threaten to set up a reign of terror. The dispatch urges immediate assistance, which, it says, alone can save from total extermination 150,000 Armenians.

NORTH DAKOTA G.O.P. SENDS OUT A WARNING.

[BY A. P. NIGHT WIRE.]

BISMARCK (N. D.) Feb. 17.—North Dakota Republicans, in State convention today, adopted resolutions urging all Presidential candidates not to file petitions in this State for primary preferential vote.

The action was due to the "distressing State situation," according to the resolution, which declared that "all branches of the State government of North Dakota were taken over two years ago by an organization directed by Socialists."

ADMIT AUSTRIANS TO ALLIED COMMISSION.

[BY CABLE AND ASSOCIATED PRESS.]

PARIS, Feb. 17.—The council of ambassadors decided today to allow Austrian delegates to be attached to the inter-Allied commissions which are to be sent to Eastern Austria.

During the day the ambassadors discussed the reply to Germany's observations on the Allied regulation of the occupied territory along the Rhine.

REVOLT ON; REDS RULE.

Provisional Regime is Tottering.

Russians See in it an Ultimate Union with the Soviet Government.

Petrovsky, Bolshevik Leader, Sets up a Republic in the Ukraine.

[BY CABLE AND ASSOCIATED PRESS.]

LONDON, Feb. 17.—Revolution has broken out in Vladivostok, Nikolsk, Yenisheisk and Blagoveschensk, where all authority now is in the hands of the provisional government, whose programme is in favor of union with soviet Russia, says a soviet wireless communication received from Moscow. The dispatch adds that regular troops have entered Tiraspol, seventy-three miles northwest of Odessa.

The Russian volunteer army has been forced back to the Sea of Azov, with its troops completely disorganized and typhus raging among them, according to a wireless dispatch here today from Moscow. The Bolshevik official communication says the Red troops have captured several positions from twenty to thirty-six miles north of Stavropol.

According to a dispatch to the Central News from Helsingfors, Russian newspapers received in the Finnish capital say the Bolsheviki have proclaimed an independent republic in that part of the Ukraine they occupy and the formation of "an eternal brotherly union with soviet Russia." The Bolshevist leader Petrovsky has been proclaimed President of the new republic, says the dispatch.

AMERICA STANDS ASIDE.

[BY CABLE AND ASSOCIATED PRESS.]

NOVOROSSYSK (Caucasia) Saturday, Feb. 7.—(Delayed.) Rear-Admiral Newton A. McCulley, representing the United States with the anti-Bolshevik forces in South Russia, informed Gen. Denikine, the anti-Red leader, on February 4 at his headquarters, that the United States had not adhered to the decision of the Supreme Council at Paris recognizing the independence of the Georgian and Azerbaidjan republics.

A special council representing a population of 8,500,000 agreed today to oppose the Bolshevik and act under the leadership of Gen. Denikine. The desire for a more democratic government was expressed, however.

PANIC IN SEBASTOPOL.

[BY CABLE AND ASSOCIATED PRESS.]

CONSTANTINOPLE, Monday, Feb. 16.—The population of Sebastopol, Russia's great seaport in the Crimea, has become so panic-stricken over the Bolshevik menace that there is danger of a repetition of the events which took place at Odessa when the Reds captured that city recently, according to the reports of belated refugees arriving in Constantinople.

The refugees, in telling of the last hours spent in Odessa harbor, say that the crews of ships were compelled to turn machine guns upon the crowds to prevent them from overloading and sinking refugee vessels which were about to sail.

MAD MULLAH, THOUGH DEFEATED, ESCAPES.

[BY CABLE AND ASSOCIATED PRESS.]

LONDON, Feb. 17. — The combined operations of the British and Italians with tanks and aircraft against the "Mad Mullah" and his dervishes in Abyssinia have been successful. The enemy was defeated, but the "Mad Mullah" escaped.

The "Mad Mullah" has recently been preaching a holy war, according to the Somali tribes, and during the recent war continually raided the country, necessitating the maintenance of a garrison by the Italians.

TEXT NOT GIVEN OUT IN EUROPE.

Up to President to Make the Correspondence Public.

Point is Whether to Publish Armaments Exchanged.

Washington Statement Leaves London Gasping.

[BY CABLE AND ASSOCIATED PRESS.]

LONDON, Feb. 17.—The American Embassy is engaged tonight in coding and forwarding to Washington the reply of the Supreme Council to President Wilson's Adriatic note, which will be in the hands of the Washington government tomorrow.

The Council made it known that it does not propose to make public the correspondence, so that the question of whether the text of the notes will be given to the world rests with President Wilson.

Since the main facts are public property, namely, that the President strongly objects to the solution of the Italian-Jugo-Slav problem by the application of the Treaty of London thereto, and objects so strongly as to contemplate America's withdrawal from the Versailles compact as a possibility, and that the Council objects to the reopening of the question, the undecided point is whether the armaments exchanged shall be published while the controversy is hot on the anvil.

GASPING OVER THREAT.

The statement from Washington confirming the first reports that the President had intimated that rejection of his policy might be followed by diplomatic reprisals furnished another surprise to the politicians and the public, who, outside of a small but important circle, which meets twice daily in Downing street and the advisers in the confidence of this group, experienced the greater surprise because it came close on the heels of other Washington messages intimating that only American retirement from its part in policing the Adriatic was intended.

The Council issued an emphatic denial on its own behalf of French newspaper reports that it was persuaded to modify and soften the first draft of the note to President Wilson by intervention exercised by Viscount Grey, Lord Robert Cecil and Austen Chamberlain, Chancellor of the Exchequer. The susceptibilities of the non-British members of the Council formed one of the factors behind this denial because the story was calculated to give the impression on the continent that the British were dominating the conference.

ITALIAN FEELING STRONG.

The feeling at Italian headquarters in London with respect to the President's action is strong. Unofficially, it is spoken of as an attack upon Italy and his memorandum is described as an ultimatum. The Italians also feel that Italy's claims to consideration for her part of the war and the sacrifices made have never been quite appreciated by her allies.

The feeling in the Jugo-Slav camp is equally strong, but has the element of elation that the Slavs have a strong champion. They feel that they are at a disadvantage, because Minister Trumbich is outside the councils of the powers and, like the Italians, have their own grievance in that they consider that the fact that they were in the war from the start and that their country was virtually ruined is not to be given the weight it deserves.

PARIS ADDRESS.

[BY CABLE AND ASSOCIATED PRESS.]

PARIS, Feb. 17.—The Allied reply to President Wilson's Adriatic note, it was declared on good authority today, differs only in form from forecasts already printed in the French newspapers, but is not so long as was originally represented.

The French attitude, it was said at the Foreign Office this afternoon, has never changed regarding American participation in the various peace negotiations, and it is still held that American co-operation is essential to the readjustment of the world's affairs.

In the Adriatic question, it is pointed out, France and Great Britain are put in a dilemma, the Italians in the absence of any other satisfactory arrangement holding them to execution of the Treaty of London. On the other hand, President Wilson, while repudiating the London treaty, resists other settlements acceptable to Italy.

Since the settlement proposed by the Allies and the United States in December last the controversy has worked into an acute stage, Jugo-Slavia resisting the compromise proposal framed in January, and progress toward settlement of the disputes being virtually blocked. Consequently the intervention of President Wilson at this time, it is said, is welcome to France, since it brings the United States back into the negotiations.

The position of the government, Foreign Office officials say, has been difficult because it has been unable to negotiate direct with President Wilson regarding peace matters and risked offending the administration if it made any move that might be interpreted by the President's opponents as favorable to their views.

M. Trumbitch, Foreign Minister of Jugo-Slavia, has evidenced great satisfaction in the knowledge that President Wilson intends to take part in discussions about the Adriatic, according to a London dispatch to the Journal. Premier Nitti of Italy, who is said to be in perfect accord with Premier Lloyd George, is reported to have decided not to leave London until a final satisfaction is reported.

D'ANNUNZIO HOPELESS.

[BY CABLE AND ASSOCIATED PRESS.]

FIUME, Monday, Feb. 16.—Annexation of Fiume to Italy is now "impossible," was an admission made to the Associate Press correspondent here today by Capt. Gabriele d'Annunzio, whose forces have been holding this city for several months.

ICE-BOUND PROSPERO ARRIVES.

[BY A. P. NIGHT WIRE.]

ST. JOHN'S (N. F.) Feb. 17.—Jammed in an ice floe for eight weeks, with her sixty passengers and 105 members of the crew, on limited rations a large part of the time, the coastwise steamer Prospero arrived safe at Twillingate, N. F., early today. She was bound from St. John, N. B., to this port when she was caught fast in the ice.

Fog Again Delays Maj. Smith.

[BY A. P. NIGHT WIRE.]

EUGENE (Or.) Feb. 17.—Maj. A. D. Smith, en route to Seattle from San Diego by airplane, again postponed his departure northward today, owing to the fact that there was fog here and similar conditions reported from Portland, which he feared would make it impossible for him to find the landing field there. He planned to stop in Portland.

INDIANA LEADER OUT FOR HOOVER

Former State Food Controller Getting Active.

Hopes for Republican Nomination from Hoosiers.

Wood Campaign Encouraged by Many Indorsements.

[EXCLUSIVE DISPATCH.]

INDIANAPOLIS, Feb. 17.—"If you see the situation as I do won't you wire me tonight and then we'll get busy," is the closing paragraph of a circular letter sent out in regard to Herbert Hoover as a candidate for the Presidency by H. E. Barnard, formerly Federal food controller for Indiana, and formerly State Food and Drug Commissioner under Gov. Goodrich. The circular letter indicates that it has been addressed to persons connected with the Food Administration of Indiana in wartime.

"As we are still technically in the service," the letter says, "we can take no action except as individuals. Mr. Hoover has no machine. He wants no organization. He will recognize no movement to secure his nomination, and yet, I think, it is high time that some positive action be taken in Indiana to bring Herbert Hoover before our people as the logical candidate for the Presidency."

Mr. Barnard says his feeling is like that of a man who said that he hoped Hoover would run as a Republican, but if the Republican party did not nominate him the Democrats will. As pure food and drug commissioner, Mr. Barnard was in close touch with the Goodrich administration.

LAW IS SPECIFIC.

The circular letter from Mr. Barnard led to a lot of political speculation as to what the originators hope to accomplish. The letter does not say specifically whether Hoover is to be put forward as a Republican or a Democratic candidate, though the writer says his feelings are that he hopes Hoover will run as a Republican.

The Presidential preference primary law says the names of candidates for the Presidency shall be placed on the ballot if they personally or through representatives file a written request with the Secretary of State, and the name "shall be placed upon the primary ballot of the party whose nomination the candidate is seeking."

It appears that the law makes no provisions for the placing of a name on the primary ballot unless the candidate files as a candidate for a party nomination.

WOOD WELL SUPPORTED.

[EXCLUSIVE DISPATCH.]

WASHINGTON, Feb. 17.—Support for Gen. Wood for the Republican Presidential nomination as expressed in letters from all sorts of men and women, was announced from the general's Washington headquarters.

"I am for Leonard Wood because I have confidence in his character and ability," said R. M. Hurd, chairman of the American Defense Society. "He is the soul of loyalty to America, a believer in American institutions and ideals and the most far-sighted man in America in preparedness to defend them. His record as an administrator of the Philippines and Cuba makes me confident that the business affairs of this nation would be conducted by him on a sound basis."

Hamlin Garland, writer and friend of Theodore Roosevelt, wrote of Gen. Wood: "He has administrative ability, firmness, patriotism and a deep sense of justice. Among all the men at present mentioned he is my first choice both for himself and because he represents the Roosevelt interests and policies."

Warren Shaw Pinder, commander-in-chief of the United American War Veterans, who has joined the Leonard Wood league has this to say about Gen. Wood:

"This country is in for a Republican administration and with a man like Leonard Wood at the head of the ticket it will be a sweeping victory."

HARVARD MAN BACKS HIM.

Albert Bushnell Hart, professor of history at Harvard University, in giving his support to the campaign for Gen. Wood says since Roosevelt has been removed "there has been but one big candidate for the Republican nomination and for the suffrage of the people, and that is Gen. Leonard Wood."

Representative Patrick H. Kelly of Michigan who has recently returned from a visit to his home State stated today that Republicans of Michigan are rapidly turning to Gov. Lowden of Illinois as their choice for the Republican Presidential nomination, and that it is probable that the Illinois candidate will carry the State primaries next April. Mr. Kelly said that he found Gov. Lowden's record had made an instant appeal to all classes of voters in Michigan, particularly among the business men, the laborers and the farmers.

ASK WILSON TO LEAVE CAPITAL.

(Continued from First Page.)

forward to take the President away from Washington in the near future.

BACKS UP BEVAN REPORT.

[EXCLUSIVE DISPATCH.]

DENVER, Feb. 17.—Believing press reports concerning President Wilson's physical and mental condition to be accurate, Dr. J. N. Hall of this city, considered one of the most authoritative consulting physicians in the country, declared that the nation's Chief Executive is no longer fit to continue in his responsible activities.

The substance of Dr. Hall's argument is based on a familiar saying in medical circles that a man cannot outlive his arteries. Dr. Hall, who, it will be remembered, was Maj. Hall during the war, and a man under whose jurisdiction for consultation one-fourth of the hospitals in America, including 30,000 patients, were entrusted, laid emphasis on the fact that his opinion was purely professional and was to be construed in no sense as political.

"President Wilson," he explained, "apparently had thrombosis of a branch of the right middle cerebral artery, with partial paralysis of the left arm and leg. Thrombosis means clotting of the blood in a damaged artery that has a roughened lining."

DRAWS ANALOGY.

In order to make it clearer, Dr. Hall drew an analogy of a water pipe so clogged with rust as to obstruct the flow through it.

"After any such brain lesion," he continued, "recovery is never complete. It affects especially the judgment and memory of the afflicted person. He often becomes petulant, emotional, and easily influenced by those with whom he comes into immediate contact. He becomes irritable and cannot see things clearly in his mind, so cannot arrive at clear-cut decisions. In this condition he is not fit for any place requiring decisions or judgment. Such an ailment as this reduces a man of highest character to a very low standard of competency, and continues to progress even without other strokes."

THE ARMY RULE.

Dr. Hall stated that in the army and navy persons in this condition were immediately retired.

"We discharged a major from the Thirty-third Division whose case was not nearly so pronounced nor advanced as that of the President," Dr. Hall said. "The major merely fell tingling in one arm and leg, while with President Wilson the actual paralysis seems already to have become quite noticeable.

"It's merely a question of blood supply," he said, "and doctors know that if blood cannot flow through your arm, your arm dies. If it can't get to your brain you either drop dead suddenly or live on—a human being with what we might call a dead brain."

Dr. Hall said that he had noticed in recent events a substantiation of the theory he had held ever since the President's condition had been made public.

JOHNSON'S NAME FILED IN NEBRASKA PRIMARY.

CALIFORNIAN JOINS GEN. WOOD IN SEEKING NOMINATION ON G.O.P. BALLOT.

[BY A. P. DAY WIRE.]

LINCOLN (Neb.) Feb. 17.—Voters' petitions to place the name of Senator Johnson of California on the Republican ballot in the Nebraska Presidential preference primary April 20 were filed with the Secretary of State today.

Senator Johnson's name is the second to be formally presented to the Secretary as a candidate for the Republican nomination, petitions on behalf of Gen. Wood having recently been filed. Friends of Gen. Pershing have announced they would take similar action soon, March 24 is the last day for filing.

WASHINGTON, Feb. 17.—Senator Johnson of California, who returned to the Senate today after an illness of ten days, announced that he would go to North Dakota next week to address a delayed series of meetings in connection with his campaign for the Republican Presidential nomination.

HUGHES IS UNWILLING.

[BY A. P. DAY WIRE.]

OMAHA, Feb. 17.—Charles E. Hughes has written a letter to County Clerk Frank Dewey asking him not to proceed with plans to present Mr. Hughes's name in the State primary as a candidate for the Republican nomination for the Presidency.

"I cordially appreciate your personal interest and friendly sentiment you express," Mr. Hughes's letter reads. "I am utterly unwilling, however, to undertake a second candidacy. I am deeply interested in Republican success and anxious that there should be Republican unity, but there is no lack of available men and I do not recognize any obligation to permit my name to be used. I must, therefore, ask you not to bring my name forward."

DALLAS, Feb. 17.—Formal announcement of his candidacy for Governor of Texas will be made by former Senator Bailey after his address at Gainesville tomorrow, he told friends here today.

HOOVER FOR PRESIDENT CRY 8000 MAIL BOXES.

[EXCLUSIVE DISPATCH.]

CHICAGO, Feb. 17.—Eight thousand Evanstonians, each looking in his mail box, today found a letter which read, "Hoover for President."

"He isn't seeking the office," the letter read, "and we have no authority to suggest his name, but it would be helpful to many persons here and elsewhere, to know what is the sentiment in Evanston, where people are so well informed and self-reliant."

The letter asks that Evanstonians, who favor Mr. Hoover, to say so by writing to any one of the three signers—Thomas J. Somerville (Republican,) Robert Berry Ennis (Progressive) and Frank H. McCulloch (Democrat.)

SAY WAGE RISE HITS CONSUMER.

Utilities Men Complain of Increase to Miners.

Insist that Government Continue Distribution.

Car Shortage Charged as Part of High-Price Game.

[BY A. P. NIGHT WIRE.]

WASHINGTON, Feb. 17.—The public was pictured as the victim of the recent 14 per cent. increase in wages given coal miners, in testimony today by representatives of public utilities associations before the Coal Strike Settlement Commission and the Senate commerce subcommittee investigating the fuel situation.

M. H. Aylesworth, executive manager of the National Electric Light Association, told the commission the public had been led to believe that the wage increase would not be passed on to the consumers but he declared that the utilities under State or municipal regulation were allowed so narrow a margin of profit that they could not absorb the increase.

Chairman Robinson indicated the trend of the commission's efforts to solve the fuel problem by asking if the utilities would be willing to store coal in the summer months so that the miners would have steady employment. Mr. Aylesworth replied that they would if the additional cost of double handling of coal was offset in the price and in lower freight rates during the good weather.

Continuation of government control of coal distribution was said by several witnesses to be absolutely necessary until restoration of normal conditions, but they freely criticised the Railroad Administration's exercise of this function. Confiscation of coal loaded for utilities, they said, was being practiced in a "high-handed" fashion forcing the purchase of high-priced spot coal.

Charles Edgar, president of the Boston Edison Company, declared "the cost of coal is bound to stay up for a number of years as a result of this car shortage."

Public utilities corporations, because of their contracts with coal operators, must charge consumers the 14 per cent. wage advance recently granted bituminous coal miners. Frank Bergan, representing the Public Service Corporation of New Jersey, testified. The increase amounts to about 30 cents a ton and 90 per cent. of the net increase is now being paid by the ultimate consumer, he said.

Mr. Bergan said his company served 2,225,000 people in New Jersey with heat, light and transportation facilities and used 1,500,000 tons of coal a year.

"The increase in cost amounts to more than $400,000 a year," said Mr. Bergan, "and we must charge it to the consumer or go out of business. If public service corporations go out of business, the public is hurt, so the public loses either way."

LAWYER IS BARRED.

Former Los Angeles Attorney Not Wanted in Oregon Courts.

[EXCLUSIVE DISPATCH.]

PORTLAND (Or.) Feb. 17.—Lee Roy E. Keely, formerly a lawyer of Los Angeles, but whose right to practice there was attacked, was denied permission to practice in this State by the Supreme Court today. He had been practicing under a temporary permit based on his California permit, and has been much in the limelight.

Keely's motion to make his temporary permit permanent was objected to by A. Bridgeway, secretary of the Oregon Bar Association, in a series of allegations, attacking Keely's moral character and his experience in California. On investigation of these objections the board of managers of the Oregon Bar Association failed to find sufficient evidence to sustain the specific allegations against Keely, but also failed to recommend his admission to the Oregon bar.

His conduct in California was investigated by the Grievance Committee of the Los Angeles association on July 14, 1916. It was decided that he acted without realizing the seriousness of his professional obligations but he was severely censured in the report.

JOHNSON PETITION IN NORTH DAKOTA FILED.

[BY A. P. NIGHT WIRE.]

BISMARCK (N. D.) Feb. 17.—A petition to have the name of U. S. Senator Johnson of California placed on the March primary ballots in North Dakota as a Republican Presidential candidate has been filed with the Secretary of State here. It was announced today. The petition contained about 600 signatures and is the first of its kind to be filed in this State.

At the State Republican convention here today resolutions were adopted urging that no candidates file petitions in North Dakota for Presidential preference. R. S. Wilcox, State campaign manager for Senator Johnson, announced that he would wire the Senator of the convention's action to see if the latter desired to withdraw his petition in this State.

MISSIONARIES TO HUNT SAVAGES IN FLIVVERS.

[BY A. P. NIGHT WIRE.]

CHICAGO, Feb. 17.—Baptist missionaries in Borneo will soon pursue the elusion savage through the underbrush in a flivver if the Baptist church succeeds in raising the $100,000,000 it has set out to collect for church purposes, Prof. A. T. Small, of the University of Chicago, announced today.

Among the items to be purchased from the fund are seventy-five automobiles for the use of missionaries in Borneo, Assam, India and Africa.

Ban on Narcotic Exports.

[BY A. P. NIGHT WIRE.]

EL PASO, Feb. 17.—Instructions not to permit the exportation of narcotics from the United States after February 19 have been received by W. W. Carpenter, assistant customs collector at El Paso, it was officially announced here today.

MAY WITHDRAW FRENCH TREATY

(Continued from First Page.)

the time allowed them for a final reply was extended. On February 10 the President's note was dispatched and in it the Entente Premiers were told that the United States would have to consider what its position would be if the Premiers proceeded to settle the Adriatic question without consulting it.

When the negotiations on the Adriatic question were initiated it was said there was an understanding that all matters relating to this question should be settled through negotiations through all the Foreign Offices represented on the Supreme Council at Paris.

State Department officials take the position that the French press is endeavoring through setting up a cry of threat on the part of the American government to place the blame for the situation which has arisen at America's door "instead of on the acts of the foreign premiers where it belongs."

POINDEXTER'S VIEW.

Senator Poindexter of Washington, a candidate for the Republican Presidential nomination, told the National Press Club tonight that President Wilson's reported proposal to withdraw from European affairs on account of the Adriatic controversy was one of the best things the President ever had said. If the European powers only would force the plan to be carried out, declared the speaker, the United States might be spared serious consequences now threatening it because of the peace settlement.

The resignation of Secretary Lansing also was commented on at length by Senator Poindexter.

"What is left of our mutilated Cabinet," he said, "ought to be called the ground-hog Cabinet. It undoubtedly will be afraid of its shadow and stay close in its hole for more than six weeks. One safe bet is that their minds will 'go along with his' hereafter; that is, whatever independence of mind they may have had.

LANSING'S LOYALTY.

"As early as January, 1919, it appears that Secretary Lansing entertained opposing views in matters of momentous consequence. It can readily be seen how he felt at a conference called together for the sole purpose of framing a treaty of peace and knew that it had no authority to resolve itself into a constitutional convention. Secretary Lansing, it now appears, revolted from the prospect. His loyalty to the President only, it appears when it is considered that he evidently placed it above his dislike for the schemes of world control which had been thrust upon the conference.

"One of the best things that the President has ever said is his recent announcement that if the agreement for settlement of the Adriatic controversy was carried out he would withdraw from participation in European affairs. If the Allied representatives will only buck up with their backs to the wall and fight for the agreement they have made, we may at once have peace in Europe. Of course it will be hard on America. We can no longer boast that when there is dangerous work to do we are the first that are called on to perform it."

MILLER AND LUX MUST PAY DRAINAGE TAXES.

ASSESSMENT OF $250,000 ON MADERA, MERCED, FRESNO, STANISLAUS LAND HOLDS.

[BY A. P. NIGHT WIRE.]

SAN FRANCISCO, Feb. 17.—The State Supreme Court denied today the appeal of Miller & Lux to have its lands in Merced, Madera, Fresno and Stanislaus counties exempted from the drainage tax levied upon it by the Sacramento and San Joaquin drainage district.

The district was created as the result of a comprehensive plan of flood control planned by the U. S. Debris Commission and the State Reclamation Board, and a tax of 2 cents an acre was levied in the part of the district in the San Joaquin Valley and 15 cents an acre in the part lying in the Sacramento Valley.

Miller & Lux contended that their lands included in the district were irrigated and reclaimed, and therefore would not be benefited by flood control plans. The court declared that since the corporation land was still liable to overflow it could not be properly excluded from the drainage district, and held the assessment of $250,000 levied on the land in the district was for the benefit of all parts, regardless of the value of any particular portion. Sufficient discrimination in favor of the San Joaquin because of a smaller amount of work there had been shown in the division of the assessment, the opinion stated.

HARDING MUST RUN TWO RACES AT ONCE.

[BY A. P. NIGHT WIRE.]

COLUMBUS (O.) Feb. 17.—U. S. Senator Harding, if he contemplates being a candidate for re-election in case he does not receive the Presidential nomination at the Chicago convention, will have to become a candidate both for Senator and the Presidential nomination at the same time. Gov. Cox today vetoed the Hopley bill, which would have permitted him to withhold his Senatorial candidacy until after the Chicago convention.

Give Your Skin a fascinating richness and smoothness by using—

SANTISEPTIC LOTION

A Medicinal Toilet Preparation Agreeable and Pleasant to Use.

Assures a Healthy and Attractive Skin

EVERY MORNING IN THE YEAR. Los Angeles Times. New Times Bldg., First and Broadway.

85 Cents per Month DELIVERED BY CARRIER. Daily—At Hotels and on Subway Trains. Daily—Streets, News Stands, Local Offices. Sunday—On Streets and Mail.

These rates do not apply to mail subscriptions.

Daily and Sunday Times and Illustrated Magazine, by carrier, Monthly, 85 cents. By Mail, in Postal Zones 1 to 4, inclusive, Monthly, $1.00; Six Months, $5.50; One Year, $10.00. In Zones 5 and 6, including Colorado, Nevada, Utah, Yearly, $12.00; Monthly, 85c. In Zone 8, including Colorado, Nevada, Utah, Yearly, $12.00; Monthly, 85c. In Zone 7, including Montana, New Mexico, Oregon, Washington, Yearly, $11.00; Monthly, $1.00. In Zones 5 and 8, balance of States, Canada and Mexico, Yearly, $15.00; Monthly, $1.50. ALL SUBSCRIPTIONS PAYABLE IN ADVANCE PREPAID.

Entered as second-class matter, December 4, 1891, at the Postoffice at Los Angeles, Cal., under the Act of March 3, 1879.

WEDNESDAY MORNING, FEBRUARY 18, 1920. Vol. XXXIX. No. 47.

BOLSHEVIKI PILLAGE KIEV.

[BY CABLE AND ASSOCIATED PRESS.]

GENEVA, Sunday, Feb. 15.—Charles Wigier, Swiss Consul at Kiev, arrived here penniless yesterday with sixteen compatriots by way of Odessa and Marseilles. Three hundred more Swiss are expected in the near future. Wigier said that when the Bolsheviki entered Kiev, December 8, they looted, ravaged and then burned most of the shops. They arrested all the foreigners and robbed them of everything, even their clothes and shoes being taken.

VLADIVOSTOK, Monday, Feb. 9.—All parties here have been jeopardized by the continual arrival of Japanese troops, but M. Matsudaira, the Japanese member of the international mission, has assured M. Medvedieff, head of the revolutionary government in this city, that the Japanese will support any government freely elected by the people.

VLADIVOSTOK, Feb. 11.—Consular officials report that, because the Bolshevik forces interfered with evacuation of the Czecho-Slovaks from Irkutsk, the city was taken over by the Czechs January 30.

The Bolshevik forces took Admiral Kolchak as their prisoner with them when they were driven out, but left the State gold treasure behind.

Gen. Voltzekoffsky, with a remnant of the Kolchak army, has reached Irkutsk, and Gen. Semenoff, commander-in-chief of the All-Russian forces, was reported by the consuls as sending reinforcements and supplies from Chita, his present headquarters.

Reports received by the Vladivostok headquarters of the Czecho-Slovaks from Irkutsk state that on February 1 confirm the previous reports that their reports being that all was quiet in Irkutsk, the city remained in their hands and their enemies proceeding orderly.

The British mission arrived at Irkutsk February 4 reported Gen. Janin, via Okotsk.

"Armistice with Czechs signed, regular army, soviet government in Russia. The last Czech train left Salari, westward bound. Vpitzekoffsky taken prisoner, nearly annihilated, many guns, cannon and machine guns taken. Everybody in Irkutsk in exceptional enthusiasm. All shops and warehouses closed. Bolsheviki joining army. Red army communicating directly with Russia. Decrees and proclamations being received from Moscow and Bosnoff."

ITALY CALLS WILSON CONSPIRATOR

[BY CABLE AND ASSOCIATED PRESS.]

ROME, Monday, Feb. 16.—The whole Italian press comments at length on President Wilson's attitude toward the Adriatic question. The Idea Nazionale designates it "President Wilson's conspiracy with the Jugo-Slavs."

The Corriere d'Italia says:

"President Wilson might have launched his veto when a compromise was still under discussion. Doing it now has all the appearance of the wish to create gravest embarrassment."

The Epoca says:

"Premier Davidovitch (Serbia) had practically accepted the compromise, but Pachitch and Dr. Vesnitch desperately solicited intervention by President Wilson, sending him dispatches from all the centers of Jugo-Slavia. Mr. Wilson was accepted."

PART PAY FOR CITY HELP ILL WITH FLU.

SEVENTY-FIVE PER CENT. OF REGULAR SALARY WILL BE PAID FOR TWO WEEKS.

The Board of Public Service commissioners adopted a resolution yesterday providing for the partial payment of employees detained from their work because of influenza. Seventy-five per cent. of the regular salaries shall be paid for a period of two weeks, the board to decide each individual case where the employee is detained longer than the two weeks, provided he has been in the service at least six months.

Three hundred and one new cases of influenza and fourteen cases of pneumonia were reported to the health department yesterday. Fourteen unsegregated deaths were reported.

Undertakers were instructed by Health Commissioner Powers to hold private funerals for influenza and pneumonia victims, the same as for those who die of diptheria, scarlet fever and other quarantine diseases. The presence of all persons whose attendance is unnecessary is forbidden.

THE RED MOUNTAIN SAFE.

[BY A. P. NIGHT WIRE.]

HALIFAX (N. S.) Feb. 17.—According to wireless messages intercepted today the U. S. Shipping Board steamer Red Mountain from Galveston for Havre, reported disabled, is proceeding to this port in tow of the steamer Elmsport.

Man or Woman Philanthropist

is wanted. One who will devote a generous amount of time, without compensation, to a wonderful work. Confidential interview. Address P, box 44, Times Office. — [Advertisement.

INDIAN LAND LEASE REPORT IS DEMANDED

[BY A. P. NIGHT WIRE.]

WASHINGTON, Feb. 17.—House received a resolution asking the Secretary of the Interior to send Congress a report relative to the proposed leasing of lands on the Gila River Indian Reservation in Arizona and to transmit a copy of a leasing contract with W. H. Bliott of Phoenix for 10,000 acres. The resolution was offered by Representative Kelly, Independent Republican, Pennsylvania.

DRINKS POISON BEFORE ALTAR

Woman Who Says She Is Here Tries to Shoot Herself in New York Church.

[BY A. P. NIGHT WIRE.]

NEW YORK, Feb. 17.—Kneeling before the altar in Trinity Church, a woman who gave her name as Mrs. Adolph, 35 years old, of Los Angeles, today attempted suicide by drinking poison. Persons in the church saw her fall unconscious and she was rushed to a hospital where it was said she gained consciousness and would recover. The police are making official inquiry into the attempted action.

[The name of Mrs. Adolph does not appear in the Los Angeles city directory.]

—IN OUR—
WOMEN'S SECTION

MAIL ORDERS FILLED

SWEATERS

An exceptional offering in pure worsted, Tuxedo roll, belted, fancy weave sweaters. Colors: Black and white, purple and white, taupe and turquoise, peacock and taupe.

—$12.50—

Our women patrons tell us they have not seen any better sweater value in the city. It will pay you to visit us and see these comfy sweaters.

GLOVES

Tailored gloves for street wear. In Newport tan, beaver, gray, black, white. $2.50, $3.00 $3.50, $3.75 Pair

HOSIERY

Phoenix—in black, white, cordovan, gray; $1.50, $2.10, $2.60 pair.
McCallum—in new Spring shades; biscuit, beige, field mouse, cordovan, and black and white—$2.50 and $3 pair.
Embroidered hosiery—$6.50 pair; Lace clock—$7.50 pair; Fancy lace, $8.50 and $10 pair.
Holeproof lisle—$1 pair; Full fashioned lisle—$1.50 pair.

Harris & Frank
437-443 So. Spring Near Fifth
OUTFITTERS OF DEPENDABILITY

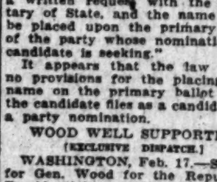

2000 Miles of Flour

If the 4,573,311 barrels of flour that DELINEATOR families consume yearly were placed end to end, they would stretch two thousand and twenty-one miles. And if the manufacturer of any other article DELINEATOR families need or want, would bring it to the attention of the million women who buy for DELINEATOR households, his business might grow like a batch of dough with a yeast-cake in it.

The Delineator
The Magazine in One Million Homes

DARDANELLA $1.25

Biggest Dance Success in Years, and FOUR SMASHING HITS

My Gal $1.25
Fox Trot. Words and Music by Ed Isham and Bud Cooper. Played by "Zez" Confrey.
While Others Are Building Castles in the Air, You Can't Get Lovin' Where There Ain't Any Love $1.25
Love's Rosary $1.00
Waltz Ballad. Played by Lee S. Roberts.

Order Them by Mail—Send Them at Once with your remittance

Name.....
(Chron.) Address.....

416-418 SOUTH BROADWAY

PIANOS PLAYERS MUSIC The Wiley B. Allen Co. MASON AND HAMLIN PIANOS

OTHER STORES: SAN FRANCISCO, OAKLAND, FRESNO, SAN JOSE, SACRAMENTO, PORTLAND, ETC.

"Stetson's Sable"

—The new and refreshing STETSON HAT COLORING with a decided sentiment of Spring—

—It's a color of the *Brown* family and harmonizes with the colors in Spring Suitings.

—STETSON says it's correct—"That's really all you need know about it."

Values $8.00 to $12.00

This is Hat Logan, "Meet Me Bareheaded"

Hat Logan

338 So. Broadway (The Orpheum is next door)

Guaranty Bank Talks

He kept his on the bureau

—this Depositor who built up a comfortable "nest-egg" by using one of our little "home safes"—

—every night when he "dumped out" his pockets, while undressing, he slipped a nickle, or a dime —sometimes a quarter—into the little home bank—

—made it a habit, this man did—always *something*—

—he has $672 banked here now, all earning interest for him—

—wise folks learn from OBSERVATION, *as well as from experience—*

—a plan that works well for one may likewise work out for another—

—opening a savings account for a dollar or more here entitles YOU *to a "home safe"—*

[Established 1890]

Guaranty TRUST & SAVINGS Bank

SAVINGS, TRUST, COMMERCIAL

SPRING AND SEVENTH STS. N.W. CORNER

Harbor Branch at San Pedro

New Styles for Spring

Among the arrivals are the newest colorings, new patterns and original designs. The MANHATTAN label is your guarantee of quality and satisfaction. "The best known—known as the best."

Woolf & Bean

214 West Fifth
In the Alexandria

Q·R·S

ANELLA $1.25

t Dance Success in Years, OUR SMASHING HITS $1.25

Words and Music by Ed Nelson and er. Played by "Zez" Confrey.

Are Building Castles in the Air.. $1.25
Get Lovin' Where There Ain't $1.25

..... $1.00

lad. Played by Lee S. Roberts.

er Them by Mail—Send This Ad with your remittance .....

Address .....

-416 SOUTH BROADWAY

Wiley B. Allen Co.

MASON AND HAMLIN PIANOS

SAN FRANCISCO, OAKLAND, FRESNO, LOS ANGELES, SACRAMENTO, PORTLAND, ORE.

TREATY TANGLE MORE SNARLED.

Possibilities of Agreement in Senate are Slight.

Forty Democrats Again Seek to Substitute Reservation.

Senator Thomas Insists that Germany has Raw Deal.

[BY A. P. NIGHT WIRE.]

WASHINGTON, Feb. 17.—The Peace Treaty compromise negotiations got into such a tangled state today that despite claims in some quarters that the lines on both sides were weakening, the treaty's best friends in the Senate minimized the possibilities of agreement.

"It looks as though we might come out at the same hole we went in," said Senator Hitchcock, the Democratic leader. He added that the Republicans apparently had rejected all compromise proposals on Article X and that he was certain the treaty never could be ratified unless they did compromise.

Forty Democrats had been pledged tonight for the alternate Article X reservations presented by Senator Hitchcock, and he said he hoped eventually to have the support of one or two more. It would take forty-nine votes to make up the simple majority necessary to substitute one of these reservations for the Republican draft, and to the seven or more Republican votes required for this operation, fifteen more would have to be added to insure final ratification by a two-thirds vote.

SPEAKS FOR GERMANS.

Urging the Senate to "judge the treaty of peace with Germany by the light of history and test it by the principles of international justice," Senator Thomas, Democrat, declared today in the Senate that the document was an effectual disregard by the United States and the Allies of the general peace terms, which Germany was induced to accept, when she signed the armistice. Reviewing President Wilson's speeches during the war and notes to Germany pust prior to the armistice, Senator Thomas said they constituted a binding agreement to treat Germany fairly, and did not justify the reparation and territorial features of the treaty as finally drawn up.

"The armistice became a fact," he said, "only because a contract, a covenant, had been made mutually binding upon the United States and its allies, to observe in making the peace the principles which the President had set forth and which the Allies in accepting them had made significant by modifying in two points as to the freedom of the seas, and the necessity for indemnity from Germany for damage done by her during the war by sea or land, and from the air.

"The statesmen of the Allies unquestionably intended to stand by the agreement. Unfortunately, the British Premier appealed to the country as they were emerging from a conflict which had shaken the British empire to its foundations, and put the mark of death on the door of every family in the land. The populace was moved by a demand for revenge, miscalled justice, and Lloyd George bent beneath the storm. The election meant virtual repudiation of the agreement.

ATMOSPHERE OF PASSION.

"France, smarting under the same sore afflictions, reacted in the same fashion. When the President entered the council at Versailles the atmosphere was charged with every feeling and passion except that for justice."

The first effect of the changed front he described, Senator Thomas said, was the taking of the Saar Basin from Germany.

Senator Thomas characterized France's acquisition of the Saar Basin as "another Alsace-Lorraine episode," and predicted that as soon as Germany recovered she would start another war to recover the acquired territory.

PUBLIC HANGING AGAIN FRIDAY FOR CHICAGO.

JACK O'BRIEN, MURDERER, TO DIE ON SCAFFOLD BEFORE FELLOW CONVICTS.

[EXCLUSIVE DISPATCH.]

CHICAGO, Feb. 17.—Despite violnt protests, chiefly from pacifists, college professors and professional women reformers, Sheriff Peters will hang another murderer in the presence of the hardened criminals now in the County Jail Friday. "Jack" O'Brien, who murdered a police officer, is to be executed, and it is thought his taking off will be a salutary lesson to numerous murderers and potential murderers, who will be forced to witness it.

Out of the clamor that arose at the last execution of this nature there came many letters, telegrams and personal interviews from people whose opinion is worth while, commending the plan of forcing criminals to witness what comes to one of their sort who persists in his criminal career.

Interviews with sixty of the prisoners who witnessed the hanging of Duraggo, the last murderer executed, showed that, with one exception, the spectacle had imbued them with more fear of the law than had all the courts in the country. One prisoner treated the matter flippantly, but later on, a committee of his fellows administered a terrific beating to him for this reason.

"If capital punishment means anything at all," said Sheriff Peters, "it is a deterrent to further crime and an example to others. The very class this lesson is intended to reach is there in the jail and I intend they shall have the lesson."

MODESTO VOTES BONDS.

[BY A. P. NIGHT WIRE.]

MODESTO, Feb. 17.—By a vote of approximately ten to one, the voters of the Modesto irrigation district at an election held today authorized the issuance of $2,000,000 in bonds for carrying out of the Don Pedro project. One week ago, Turlock irrigation district voted $4,000,000 to finance their part of their improvement. The $6,000,000 voted by the two districts will be used for the construction of a dam and reservoir and for the development of electrical power at the dam.

ARIZONA NEWS.

[EXCLUSIVE DISPATCH.]

PHOENIX, Feb. 17.—At 2 o'clock this morning the Roosevelt dam overflowed, the fourth time in its history, although the volume of water through the spillways is not large. Tomorrow the sight will be viewed by about 100 members of the Cleveland Chamber of Commerce excursion party, which for the day will be guests of the local commercial bodies. The party will leave Phoenix Thursday afternoon for Los Angeles via the Santa Fe.

The Merchants' and Manufacturers' Association at its annual meeting indorsed the stand taken by the local employing plumbers in denying a union demand for raise of wages from $9 to $12 a day. The men are on strike.

Atty.-Gen. Jones has sent the Board of Supervisors of Cochise county an opinion sustaining their action employing a special County Attorney to prosecute the Bisbee deportation case in the necessity created by the illness of County Attorney French.

F. L. Thomas, for three years examiner for the Los Angeles Clearinghouse Association, has been elected cashier of the Phoenix National Bank. He succeeds W. H. Thomas, also a former Los Angeles banker, who becomes active vice-president.

CLAIMS FAIR ELECTION MEANS MEXICAN PEACE

GEN. ALVARADO, PUBLISHER, PREDICTS TRANQUILLITY IF OBREGON WINS.

[BY A. P. NIGHT WIRE.]

NEW YORK, Feb. 17.—Disordered conditions existing in Mexico will end in 1921, according to Gen. Salvador Alvarado, publisher of El Heraldo de Mexico and El Heraldo Semanario, of Mexico City. Gen. Alvarado is buying modern printing machinery for his newspapers.

He declared today that the disorder would end "because there is a powerful current of opinion throughout the country toward peace reorganization. "If the vote in the Mexican Presidential election next July is respected," he said, "in this same year an era of peace and work will begin eliminating the main source of trouble between the United States and Mexico." Conditions point to the election of Gen. Obregon as President, he asserted.

Promotion of friendly relations between the two countries, he said, depended broadly upon a better mutual understanding of the aspirations, needs and conceptions of each people.

"No one doubts that the United States possesses material strength enough to occupy Mexico territory," he said, "but it never will conquer by that means the hearts and good will of that people. Besides a large army of occupation and the consequent waste of lives and money, the United States would face the terrible problem of assimilating 16,000,000 rebels, who would hate, with all their hearts, their oppressors.

"The only policy for the United States to follow is that of frank cooperation with its southern neighbors so that they may solve their two great fundamental problems: First, organization of production to attain the best results from their natural resources; second, education, so to obtain greater conservation and the uplifting of human resources."

WOMEN BATTLING FOR FEDERAL APPOINTMENT

LOS ANGELES ASPIRANT TEMPORARILY NOSED OUT BY PRESIDENT'S ILLNESS.

[EXCLUSIVE DISPATCH.]

WASHINGTON, Feb. 17.—Women as a factor in politics are now in a terrific wrangle over the appointment of a woman member of the United States Civil Service Commission.

But for the illness of the President, a Los Angeles woman would now occupy one of the three commissionerships, which deal with Federal classified service. Martha Nelson McCan, who was one of the first civil service commissioners for the city of Los Angeles, was indorsed by Senator Phelan and others for the appointment. Delay in filling the office resulted in some opposition to Mrs. McCan.

Mrs. Stoner, of the District of Columbia, was then put forward by her friends as the logical candidate for the position. So much opposition has developed to her appointment that she, too, appears to be eliminated. It may be that the choice political plum will go elsewhere, as the administration is determined to appoint a woman to this job. Opponents of Mrs. Stoner asserted today that they were willing to have a California woman appointed. But the battle of the women is already causing heartburns among the fair politicians, and much embarrassment at the White House.

WOMEN TAKE CHICAGO POLL OFFICIALS JOBS.

[EXCLUSIVE DISPATCH.]

CHICAGO, Feb. 17.—Were it not for the women Chicago would face the alternative of holding its aldermanic election without judges or clerks, or doubling the pay, which would run into many thousands of dollars. Men refuse to accept the $5 per day fee for the work, with the result that of the 11,000 officials, 7000 will be women.

The situation looked dubious a few days ago when men by the hundreds were declining to accept the appointments. The emergency was put up to the women, who responded nobly, many of them offering to work for nothing, if necessary. In order to "man" the polls properly and assure the election of worthy officials. A majority of the applicants are women of the middle class, mothers and the main spring of the family, who are deeply interested in securing the best government. Many working girls have been appointed as clerks and male officials will be scarce around the polls this election.

SEARCH COAST BOATS FOR RUM.

[BY A. P. NIGHT WIRE.]

SAN FRANCISCO, Feb. 17.—Coastwise, as well as trans-Pacific, vessels are to be searched hereafter for any possible shipments or illicit concealment of liquor, according to an announcement here today by J. O. Davis, collector of the port.

MARTENS DENIES REVOLT HIS AIM.

Senate Counsel Fails to Get "Envoy" to Confess.

Russ Idea of Attack on Government Pointed To.

Refusal to Furnish Instructions is Renewed.

[BY A. P. NIGHT WIRE.]

WASHINGTON, Feb. 17.—Ludwig C. A. K. Martens, Russian soviet representative, was started today on a long cross examination as to why he came to the United States and as to the attitude of those he represents toward the United States.

In behalf of the Senate Foreign Relations Investigating Subcommittee, Wade H. Ellis, counsel, began a line of questioning intended to involve challenge of Martens' oft-repeated statement that he has no purpose here but to secure recognition of the soviet government and to open trade.

Reading from the Russian soviet constitution, Attorney Ellis sought to draw Martens into admission that the Russian idea called for constant revolutionary activities of its adherents and representatives, and for attack on all other constituted authorities in the world. Adjournment cut off further inquiry along this line.

Mr. Ellis began by demanding for the committee a copy of all the soviet government instructions to Martens. The self-styled Ambassador renewed a previous refusal to furnish these, saying he would not divulge codes, the names of couriers and other confidential matters.

Examination which followed was designed to bring out the extent of Martens' support of the soviet constitution's call for general revolution, "dictatorship of the proletariat," and the necessity of making secure the establishment of the Russian revolution by destroying all governments recognizing capital.

COUNSEL OVERRULED.

Ex-Senator Hardwick, of Georgia, counsel for Martens, protested at the questions as involving more than the political opinions of his client, but was overruled.

Chairman Moses presented protests from the Packard Motor Car Company and the Westinghouse Electric Company against Martens' assertions that they had sought to trade through him with Russia. Martens conceded it was possible that they had been merely solicited to sell goods, and had not sought orders.

Martens read a letter he wrote the State Department formally demanding possession of some $28,000,000 worth of railway equipment, bought in the United States by the former regime in Russia, to which he has received no response.

REVOLUTION "DIRTY LIE."

Ellis read an alleged statement of Leon Trotsky crediting him with urging his Russian associates in this country to stay here and conduct a revolution. This, Martens said, was "a dirty lie, like lots of others."

"Do you know where the money comes from which you propose to spend here?" Ellis asked.

"From the Russian people," Martens answered.

Questioned as to the taking over of land in Russia, Martens finally said:

"If you want to prove that proerty was taken in Russia, I will state that the Russian people, who were formerly slaves, have confiscated the land and live stocks and buildings for themselves.

"They took over the banks, but not the deposits. The depositors had the right to draw out their money."

Seizure of all Russian newspapers was because "it is only by this means that you can have a free press," he said.

WOMAN "BULL MOOSE" LEADER NOW DEMOCRAT

MRS. KELLOGG FAIRBANK IS IRRECONCILABLE TO THE REPUBLICAN PARTY.

[EXCLUSIVE DISPATCH.]

CHICAGO, Feb. 17.—Political circles were considerably wrought up today over the appointment of Mrs. Kellogg Fairbank as a member of the Executive Committee of the Democratic National Committee.

Mrs. FairLank had been rated as a Progressive Republican, and she has alwalys been an ardent suffragist. In the big suffrage parade in Chicago in 1914, she rode a horse at the head as grand marshal. In 1912, when the Bull Moose party was organized with Theodore Roosevelt as its chief for President, Mrs. Fairbank served as chairman of the Woman's Finance Committee.

Throughout the life of the Progressive party, she was an active supporter, devoting her time and talents to directing the collection of funds and the organization of women workers. She supervised the opening of the chain of progressive stores throughout the country, used for the sale of Bull Moose emblems and headquarters for party workers.

Mrs. Fairbank is a playwright and author, and active in Chicago society. When the Progressive party dissolved her resentment against the old standpat element in the Republican party was so strong that she decided to continue the battle from the ranks of the Democratic party.

Retired Merchants.

You will live longer with a guaranteed income for life. Annuities relieve all worry and save income tax. $1000 invested by a man at age 60 guarantees $95.75 per year; at age 65, $115.21 a year; at age 70, $138.50. Annuities also issued to women. For returns at your own age write or phone I. J. MUMA, Manager, Aetna Life Insurance Company, fourth floor, Merchants National Bank Bldg. Main 906.

MOTHERS of America, listen! There are women just like you—hundreds of thousands of them—who hold to their breasts little babies dying of starvation. They themselves have no place to lay their heads. They have no food with which to stay their infants' cries. What will you do for them, from the depths of your own mother love? Near East Relief, 317 Wright and Callender Bldg.

YUBA tractors. A. F. George, L. A.

THERE are no pockets in your shroud! Won't you give, from your abundance, just a crust for the millions who are slowly starving to death in Armenia? Send your donation to the Near East Relief, 317 Wright and Callender Bldg.

To be "Tirely" Satisfied Use GlobeTires

Hand wrapped, single cured and they are guaranteed.

Cords 8000 Fabric 6000 Miles

Ask Your Dealer

HYLANDS

14 for COLDS

No Quinine, Aspirin or Acetanilide. The Cold and Grippe Remedy that Keeps its Promises.

At All Druggists
Standard Homeopathic Co. 316 So. Broadway

TWO DIE IN SPANISH CLASH.

[BY A. P. NIGHT WIRE.]

MADRID, Feb. 17.—Two persons are reported to have been killed and ten others injured in a clash between Catholics and Syndicalists at Toledo.

When Your Eyes Need Care

Try Murine Eye Remedy. At your druggists, 60c per bottle. For Book of the Eye free, write Murine Eye Remedy Company, Chicago.

Just Received a Few of the Popular Model XI-A

Victor Victrolas

(In English Brown Mahogany

Price

$130

$13 Down and $11 Per Month

This is the most popular Victrola model on the market today.

Model XI-A Victrola

Hear These New Hiefetz Records

64833—Caprice (Paganini) (No. 20 from "24 Caprices") Violin Heifetz } 10 in. Price $1.00

64832—Guitarre (Moszkowski Op. 45 No. 2) Violin Jascha Heifetz } 10 in. Price $1.00

Also:—

74198—Open the Gates of the Temple (Knapp) English Evan Williams } 12 in. Price $1.50

89001—Forza Del Destino—Solenne in quest'ora (Swear in this Hour) Caruso & Scotti (Verdi) } 12 in. Price $3.50

64766—Marche Miniature (Tschaikowsky) Boston Symphony Orchestra } 10 in. Price $1.00

70118—I Love to Be a Sailor Harry Lauder } 12 in. Price $1.25

18626—I Want a Daddy Who Will Rock Me—Fox Trot All Star Trio } 10 in. Price 85c

18640—Where the Lanterns Glow—Medley Fox Trot (Van Eps Trio.) Contraltam Taxi—One Step Joseph C. Smith's Orchestra } 10 in. Price 85c

Columbia Dealers

Geo. J. Birkel Co.

"The Steinway House"

446-448 South Broadway

Victor Dealers

CHICHESTER S PILLS

THE DIAMOND BRAND.

SOLD BY DRUGGISTS EVERYWHERE

The jewelry store visitors to California always enjoy BROCK AND COMPANY

"The House of Perfect Diamonds"

437-439-441 Broadway

To Those who Appreciate Personal Attention

MARCELL

On West 8th St. Around the corner from Broadway

This Is the

Last Week

Of Our Annual Clearance Sale

OBRIKAT-MEYER FURS AT GREATLY REDUCED PRICES

This is the last week of our Annual Clearance Sale—the last days of one of the most exceptional merchandising events in our 40 years' history. Coming at a time when the price trend on apparel was decidedly upward, the Obrikat-Meyer Annual Clearance Sale has presented an opportunity welcomed by hundreds of women throughout Southern California.

The great volume of our business and the large and varied stock which we always have on display enable us even in the closing days of this sale to offer a diversity of fur garments to suit every taste and price-requirement at markings that are in many instances actually below what would ordinarily be the manufacturer's cost.

A catalogue of furs for out-of-town customers. Write for it

Three Stores

Obrikat-Meyer FUR COMPANY

LEADING FURRIERS

412-414 W. Seventh Sts.

Phone Pico 660

Branch Store Third and Hill Streets

In San Diego U. S. Grant Hotel Building

The Times Free Information Bureau
619 South Spring Street

THE TIMES FREE INFORMATION AND RESORT BUREAU is for the accommodation and benefit of persons seeking interesting routes of travel, desirable hotels and rest, recreation and recuperation at the seashore or in the mountains.

Resorts

GOLF
On World's Finest Courses
HOTEL DEL MONTE
DEL MONTE, CAL.
PEEBLE BEACH
GOLD GOLF VASE TOURNAMENT February 21-23
Sat. 21st—18-hole of medal play at handicap.
Sun. 22nd—Washington's Birthday. First and second rounds of match play.
Mon. 23rd—Semi-finals and finals.
SPECIAL COMPETITION FOR WOMEN, Sun. 22nd—18 holes medal play at handicap.
DON'T MISS THESE FASCINATING SPORTING EVENTS. Come now to Del Monte, where you can frolic and play every day. Thru parlor car service from Los Angeles. CARL S. STANLEY, Manager.

DANCING
Each Wednesday and Saturday Night

5 Motor Boulevards Direct
Hotel Virginia
Dine your friends or family to a delicious VIRGINIA style dinner preceding the dance.
Service 6:30 to 8:00
$2 the Plate
Enjoy an evening of real merriment. Sunday table d'hote dinner, 1:00 to 2:30, $2.
G. M. BURBANK, Manager.
LONG BEACH

ARLINGTON HOTEL
SANTA BARBARA
An absolutely Fireproof Hotel—All Outside Rooms, affording plenty of light and air—Headquarters for Tourists from all parts of the world. (Private lavatory attached to every room.) Ideal climate the year round. Automobile road is now perfect, 2½ hours' run, Los Angeles to Santa Barbara. Unexcelled facilities for care of automobiles in hotel grounds.
E. P. DUNN, Lessee.
The Most Attractive and Sportiest Golf Links in California

DINNER AND DANCE—EVERY FRIDAY NIGHT

MERRITT JONES
HOTEL
OCEAN PARK
DINNER 6 TO 8, $1.00. DANCING 8 TO 12.
Finest hostelry in Crescent Bay District. Golf—Surf and Plunge Bathing—Motoring—Horseback Riding—Fishing—Dancing. Both American and European Plan. Phone reservations at hotel expense—Phone 42145.
CLOSEST BEACH TO LOS ANGELES

Hotel Stowell
214-216-218 SOUTH SPRING ST.
MODERN 275 ROOMS, EACH WITH PRIVATE BATH
CAFE OF POPULAR PRICES IN CONNECTION
$2.00 to $5.00
"Rest easy at the Stowell"

SEE AMERICA THROUGH THE NATIONAL PARKS
VISIT YOSEMITE NOW
MAKE YOUR PLANS NOW FOR A SPRING VACATION.
THE SENTINEL HOTEL
is open ALL the year. All details for your trip will be made by
THE YOSEMITE NATIONAL PARK CO.,
517 South Spring Street. Phone 11869.

Venice Washington-Birthday All Day Program **Feb. 22 23**

Low Rates and every comfort at **Ye Alpine Tavern Mt. Lowe** 2 hrs from Los Angeles by Pacific Electric.

REDONDO BEACH No better place in which to spend your winter. Surrounded by a crescent-shaped elevation of land. Fully protected from eastern winter winds. The most ideal and invigorating climate on the Pacific Coast. Best fishing. Largest hot and salt water plunge on Continent. Unsectarian—caters to the family and boasts the finest and most up-to-date schools. Its high School is unexcelled.

Steamships

TICKET OFFICE Cor. Fifth and Spring Sts. (Alexandria Hotel) Telephone Main 7262 or 13333.
Long Beach Office, 115 West Ocean Ave.

SEATTLE—TACOMA—VICTORIA
S. S. PRESIDENT Sails Thursday, Feb. 19
S. S. ADML. DEWEY Sails Sunday, Feb. 22

SAN FRANCISCO
Sailings Every
Sunday, Tuesday, Wednesday, Thursday and Saturday

MEXICO
CENTRAL AMERICA
S. S. CURACAO Sails Monday, Feb. 23rd

SAN DIEGO Daylight Trips Every Monday and Saturday

BERTH AND MEALS INCLUDED IN ALL FARES

CUNARD-ANCHOR

Passenger and Freight Services.

K. A. Victoria	New York to Plymouth, Cherbourg and Liverpool	Mar. 2
Carmania	New York to Plymouth, Cherbourg and Liverpool	Mar. 3
Imperator	New York to Cherbourg and Southampton	Mar. 6
Royal George	New York to Plymouth, Havre and Southampton	Mar. 9
Columbia	New York to Londonderry and Glasgow	Mar. 13
Mauretania	New York to Cherbourg and Southampton	Mar. 20
Saxonia	New York to Plymouth, Havre and London	Mar. 20
Pannonia	New York to Patras, Dubrovnik and Trieste	Mar. 31
K. A. Victoria	New York to Liverpool	Apr. 3
Carmania	New York to Liverpool	Apr. 8
Royal George	New York to Plymouth, Havre and Southampton	Apr. 14
Mauretania	New York to Cherbourg and Southampton	Apr. 17
Caronia	New York to Plymouth, Cherbourg and London	Apr. 17
Columbia	New York to Londonderry and Glasgow	Apr. 17
Imperator	New York to Cherbourg and Southampton	May 1

Freight Shipments Solicited.
For later sailings apply to
Company's Office, Cunard Bldg., Market and First Sts., San Francisco, or Local Agents.

AMERICANS ARE LEAVING RUSSIA

First Eschelon from Railroad Sector is in Vladivostok.

South Bend to Sail Soon with Col. Morrow's Troops.

War Workers go to Manila on the Great Northern.

BY FRAZIER HUNT.

[BY CABLE—EXCLUSIVE DISPATCH.]

VLADIVOSTOK, Feb. 2 (via ship at sea, Feb. 16.)—The first eschelon of the American troops from the American railroad sector, 1500 miles west of here, arrived in Vladivostok this morning. The second troop train is expected tomorrow and the third within a day or two. No word has been heard from the three remaining eschelons, but all will reach the coast by the end of this week.

Altogether there are 1600 American soldiers of the Twenty-seventh Infantry, with Col. Morrow in command. When they arrive the battalion of troops holding the sixty-five mile railroad sector directly west of Vladivostok will be called in and the American army's job of guarding the Siberian Railroad will end.

Only 1800 troops have been sent to Manila so far, but by February 10, active evacuation will begin again. The United States transport Crook sails on Thursday with 1000 men from Skotova. The transport South Bend will sail with all Col. Morrow's troops from the interior. Of the 3000 troops remaining all but one battalion will sail later on the transport Thomas. The horse transport Dix already has left Manila and will take on all horses, mules and equipment.

The Great Northern will arrive from Manila on Thursday and immediately will leave for San Francisco with all the women workers of the Red Cross and Y.M.C.A. and a number of men welfare workers. It will return to Vladivostok and will carry the remaining battalion, Maj.-Gen. Graves and his staff to Manila.

The decision temporarily retaining Maj.-Gen. Graves and staff with one battalion was reached some days ago after the Czechs made an earnest request that all American troops should not leave until the Czech eschelons coming eastward pass into Manchurian territory.

The moral effect of the presence of American troops is desired to insure safe conduct. By April 1 it is thought everything will be cleared up so any obligation America has in assisting the evacuation of the Czechs will be filled.

IN THE HILL COUNTRY.

[BY CABLE—EXCLUSIVE DISPATCH.]

IN THE SIBERIAN HILLS, Feb. 2 (delayed.) This is the story of the farmer lads met here in these frozen hills of Eastern Siberia. First is named Andy, and last night as he and a peasant led the way from his village to this partisan town he proved to me he would die for his ideal.

Fine, simple and honest, this boy of 16 answered my questions frankly and cleanly, and as he would turn from his horses to talk to me his eyes, that were used to looking at the hills, valleys and honest things, would look square into mine.

"Just what do you want?" I asked through an interpreter.

"Svodola," he answered.

"What's that?" I asked.

"Land and some other things."

"You want them bad enough to die for them?"

"Yes."

"But you are young, and there are many fine things ahead you would miss much. Aren't you afraid?"

"No, I would be dying for my ideal," he answered.

WOULD DIE FOR IDEAL.

"You mean if by going to the crest of that hill you could get your precious svodola freedom, but you would be killed, you would go?" I replied.

"Of course; because I would be dying for my ideal."

This boy of 16 had never seen an American before, didn't even know of that hill you could get your precious svodola freedom, but you would ing to die for his ideal. His arms, heart and wonderful spirit make Russia the tremendous country it is.

For a long time he sat silent, then turned.

"We all would die fighting Japan, too. We hate the Japanese. But we have nothing against the United States. We fight to drive out the Japs, but if America took Siberia we would not care. America would give us what we want—land and freedom. But we all would die fighting the Japs."

The other boy, named Apanasy, I met this morning. The hill fighters here call him the Jap killer. They had spoken of atrocities and I had demanded to hear a first-hand report.

THE "JAP KILLER."

When he came in the soldiers left the room so only the interpreter, the little Jap killer and myself remained.

"Tell me all your story," I asked.

In a low one he started out and was such a small boy to speak such words.

"I had gone up into the hills for wood when the Japanese came into my village. Someone had told them that my father fed the partisans, gave them food and protected them, so they killed my father, mother, brother, sister and baby brother and burned our house. When I returned with my load of wood I found them. I started out for revenge. I have killed ten Japs already and I will keep on until the last Japs in Siberia either are killed or driven out."

"But you may be killed yourself," I said.

"Nitchevo, it doesn't matter; they killed my father; he was a better man than I am. I shall keep on killing them."

And he was sixteen years old.

San Francisco Hotels

HOTEL PLAZA
SAN FRANCISCO

AT UNION SQUARE
The Plaza gives the best values in the three important things in hotel accommodations—
LOCATION
SERVICE
RATES
European, from $1.50
Carl Sword, Manager

SAN FRANCISCO
CLIFT HOTEL
GEARY & TAYLOR STS.
Headquarters for Travelers from all parts of the world; 200 outside rooms, each with private bath. Absolutely fireproof. Both American and European plans. On a direct car line to all points and within easy walking distance of stores, theaters, etc. Homelike, with a personality distinctively its own. Golf courtesies. F. C. Clift, Pres. and Mng. Director.
Where Service Predominates

Steamships

Australia
OCEANIC STEAMSHIP CO.
Fast U. S. Mail S. S. SONOMA, VENTURA, 16,000 ton Lloyds A1 register. Delightful Service. Sydney Short Line — Samoa—Honolulu. Quickest passage, lowest rates. Pacific Tours, $377.50, 1st class. Ventura sails Feb. 17. Sonoma sails March 16. A. M. Culver, 517 S. Spring St., Los Angeles, or Oceanic Bldg., 2 Pine St., San Francisco.

AUSTRALIA
NEW ZEALAND AND SOUTH SEAS
Via Tahiti and Rarotonga
Mail and Passenger Service Every 23 days
Union S. S. Co. of New Zealand
326 California St., San Francisco.
Or local Steamship and Railroad Agents.

Steamships

SOUTH AMERICAN PASSENGER SERVICE
TO THE LANDS WHERE IT'S SUMMER NOW
Steamers of the United States Shipping Board will be despatched for BRAZIL, URUGUAY and ARGENTINE REPUBLIC as below.
FOR BUENOS AYRES
MOCCASIN (a), 8,000 tons displacement. March 10
FOR RIO JANEIRO, SANTOS, MONTEVIDEO AND BUENOS AYRES
CALLAO (a), 12,000 tons. March 15
MARTHA WASHINGTON (b), 15,000 tons, March 30
HURON (b), 17,000 tons. April 20
(a) 1st Class only. (b) 1st, 2d and 3d Class.
For passage rates and other particulars apply to any Passenger Agency or to
MUNSON STEAMSHIP LINE
Passenger Department, 82-92 Beaver St., New York.

NEW SERVICE
California and Mexico Steamship Co.
NEW STEEL STEAMSHIP MAZATLAN BUILT IN LOS ANGELES
SAILS MARCH 15 FOR
ENSENADA, LA PAZ, TOPOLOBAMPO
MAZATLAN, SAN BLAS, MANZANILLO.
For Reservations, Passenger and Freight, apply
794 PACIFIC ELECTRIC BLDG., or phone Main 3.

AUCTION SALES

The Times is the official and exclusive Newspaper medium for the Los Angeles Auctioneers' Association.

AUCTION SALES

AUCTION AUCTION AUCTION

Opportunity for Home Seekers

To Buy a Home at Your Own Price—Don't Buy Until You See This One

AUCTION SALE EXTRAORDINARY

Homeseekers' opportunity to buy this beautiful 8-room Colonial house and contents at public auction to be held at 1938 Victoria Drive. Washington-street car to Victoria Drive, South Wilshire.

Auction sale to be held Thursday, February 19, 10 a.m. Western exposure, 8 large sunny rooms. Exclusive residential district. Beautiful surroundings.

SALE IMPERATIVE — NO RESERVE

CONTENTS OF HOUSE CONSIST OF, IN PART:

LIVING-ROOM—Mahogany davenport, rocker, chair, upholstered in rich blue velour, gold finished floor lamp, lace and silk shade, mahogany case Victrola, Satsuma and bronze vase; tapestry, fine art paintings, large Oriental rug (9x12.)

DINING-ROOM—Very fine Mahogany table and six chairs; sideboard, serving table and china cabinet to match; cut glass, punch bowl and glasses, table linens, French Wilton rug.

SUN PORCH—Reedcraft table, chairs and rocker to match.

BREAKFAST-ROOM—Table and chairs to match, highly finished and hand decorated, table, dishes.

KITCHEN—Fine range, ice box and cooking utensils.

BEDROOM—Front upstairs, bed, dresser, dressing table, settee, beautiful white ivory hand decorated to match, white ivory floor lamp, other bedrooms contain very elaborate and expensive bedroom sets.

House completely furnished with Imperial velour side drapes and curtains, hand-painted art pictures in oil and water colors, many large and small Oriental rugs, linens, etc., etc. Many other articles too numerous to mention.

Sale to take place on the premises. House to be sold at 10 a.m. sharp. House open for inspection Wednesday, 10 a.m. to 4 p.m. Terms can be arranged.

C. H. O'CONNOR, AUCTIONEER
PHONE 558985—VERMONT 179

Absolutely New—Lot 60x150—Strictly Modern

This beautiful home and three adjoining lots, 60x150 each, will be sold at PUBLIC AUCTION to the highest bidder. Interior finished in mahogany, oak floors throughout. Walls decorated by hand, in oil, silk effect. Chandeliers and fixtures very finest. Parlor, living-room, dining-room, breakfast-room, sun parlor and kitchen, three large sunny bedrooms and porch. Two baths, one shower, finished basement. Unit heating system, Federal water heater, fine garage.

FOUR LOTS AND HOUSE.

AUCTION AUCTION AUCTION

AUCTION DE LUXE TODAY
Wednesday, February 18th, 9:30 a.m.
AT 2096 WEST 29TH ST.

TAKE WEST ADAMS OR JEFFERSON ST. CAR TO ST. ANDREWS PLACE.

We will sell the handsome Furniture and Furnishings of the beautifully appointed home of Mrs. A. M. Wyse, consisting of magnificent solid brown mahogany Davenport Library Table; Brown Mahogany Rocker and Chair with Cane Panels and upholstered in Imported Tapestry; Beautiful Overstuffed Davenport with loose cushion seats, upholstered in Imported Tapestry; Massive Overstuffed Genuine Leather Rocker; Magnificent Bronze Table Lamp, duotone shade; handsome Fumed Oak Dining Set consisting of 44-inch top, 1-foot extension and six box leather slipseat chairs to match; two gorgeous French Wilton rugs, 11x15, cost $300 each and are new; 9x12-foot Body Brussels Rugs; 8 ft. 3 in. by 10 ft. 6 in. and 9x12 Body Brussels Rugs, besides several small Wilton and Axminster rugs; genuine leather Fumed Oak Red Davenport; Fumed Oak Library Table; three Fumed Oak Pullman Seat Rockers; gorgeous, massive Brass Bed; Clipper Mfg. Co. Simmons Silk Fringe Mattress; elegant Four-piece Oak Bedroom Set, comprising Dresser, Chiffonier, Dressing Table and Chair, all mirrors French Bevel Plate; an extra fine assortment of BEDDING consisting of Marcella Spreads, Pequot Sheets, Wool Blankets, Linen Pillow Slips, Turkish and Huck Towels, Table Cloths and Napkins; curtains and drapes throughout the house are very attractive; Ladies' Black Fancy Coat, figured Serf and Jet Piece; genuine White Fox Neck Piece; Chest of Plated Silverware; two complete Dinner Sets, white and gold and blue and white; Bric-a-Brac; Cut Glass, Chinaware; Glassware; Leonard Grand Rapids Refrigerator; most complete assortment of kitchenware and utensils; Garden Tools, Plants and many other items of interest.

Because of immaculate care and attention paid these Furnishings they will appeal to the most fastidious. This sale will begin promptly at 9:30 a.m. Luncheon served to our patrons and guests at noon.

MAMMOTH AUCTION TOMORROW

BE SURE TO ATTEND OUR MAMMOTH SALE OF THE ELDEN APARTMENTS AT 1401 ELDEN AVE. TOMORROW. SEE ADVERTISEMENT IN TOMORROW'S TIMES.

"LOS ANGELES PROGRESSIVE AUCTIONEERS" 61584

HART AND BALL MEMBERS L. A. AUCTIONEERS' ASSOCIATION

TO COURT TO GET SHIP HELD FOR UNPAID BILL

[BY A. P. NIGHT WIRE.]

BOSTON, Feb. 17.—The Havana Steamship Corporation, owners of the steamer City of Miami, filed a libel in the Federal District Court today asking for an order to restrain the Bethlehem Shipbuilding Corporation form interfering with the sailing of the steamer from the Fore River plant of the Bethlehem corporation at Quincy.

The libel alleges that the Bethlehem corporation agreed to rebuild the vessel and install a bar for service between Florida and Cuba, for not more than $300,000, but that when the work was completed, an additional $125,000 was demanded.

DOUBLE INHERITANCE TAX REFORM SOUGHT.

STATE COMPTROLLER CHAMBERS OFFERS PROGRAMME TO TREASURY SECRETARY.

[BY A. P. NIGHT WIRE.]

SACRAMENTO, Feb. 17.—Co-operation between Federal and State authorities to eliminate "double taxation" of inheritances is sought by State Comptroller Chambers in a letter to Secretary of the Treasury Houston, made public here today.

Comptroller Chambers called attention to a resolution by the National Tax Association declaring that taxation of inheritances was primarily a State function, and that the Federal government should not encroach upon this source of revenue.

While personally agreeing with this resolution, he said, the Federal government virtually was committed to an inheritance tax programme, and so, he believed, there should be a general understanding between the Federal and State governments on this matter.

"As a fair solution of the problem I would suggest that estates worth from $10,000,000 down be left to the administration of the states, and estates above that sum to the Federal government," the letter said.

"There is no question in my mind that the smaller estates can be handled far more expeditiously and at far less cost by the States. In the matter of the very large estates with ramifications in many States, there is no doubt, considering the lack of uniformity among the States that such estate can be reached to better advantage now by the Federal government than by the States. Under such circumstances a division at the $10,000,000 line of demarcation is certainly fair, if not rather to the disadvantage of the States.

"The matter of double taxation, first, by a State, and, second, by the Federal government, and as frequently happens, by several States, thus bringing about treble and even quadruple taxation, is a rank injustice to the estates. In the name of fairness such a situation should be broken up. The confusion now existing and the friction that follows serve to increase the unpopularity of laws calling for the taxation of inheritances, lead to evasion and in the long run to a very considerable loss of money upon the part of all the taxing powers concerned."

Spring Reunion

Of Residents of the Canadian Northwest

To Be Held at

Vancouver
BRITISH COLUMBIA.

Friday, Feb. 27th

Over 1000 residents of Alberta, Saskatchewan and Manitoba enjoyed the Winter Rally at Vancouver last month.

Plan your Homebound trip from California to take in this Spring Reunion.

Meet your old friends—now living in other parts of the Northwest—who have been wintering on the Coast—former prairie residents now living in British Columbia. All will be at this last rally before leaving for home to start spring work.

On arrival in Vancouver call at the City Information Bureau, 326 Seymour St., for Reunion Tickets

Summer Trips to BRITISH COLUMBIA

Residents of Southern California planning summer vacation trips should learn what British Columbia has to offer them. A delightful motor trip over the Pacific Highway and over the Georgian Circuit. Road Maps for motorists and illustrated folders sent free on application to J. R. Davison, City Information Bureau, 326 Seymour St., Vancouver, B. C.

AUCTION

Today, February 18, 1920, at our Sales Yard One-half Mile South of HYNES, CAL.

Sale Starts at 10:00 A. M. Sharp.

54—Head of A-1 Dairy Cows—54

Consigned to us to sell by G. W. Willcotts of San Diego Co. Holsteins, Guernseys and Jerseys, 28 of the above are good Holsteins, being mostly white and black and are ALL FRESH AND FRESH, being very heavy milkers, several of them giving as high as 8 gallons, the balance 6 and 7 gallons. All are in good flesh.

We also have Guernseys and Jerseys a little thin, but heavy milkers. If you are in the market for extra good cows, do not miss this sale.

You are invited at any time to our ranch and see the cows.

LUNCH AT NOON.

W. D. HAMMOND, Auctioneer
Terms same as on sale of the 17th.

AUCTION

Thursday, February 19, at 1425 W. 24th St.

We have removed for convenience of sale 4 homes of extra fine quality consisting of Wilton, Body Brussels and Axminster rugs, all sizes; 3-piece parlor set, upholstered in blue and mulberry velours; Queen Anne chairs, upholstered in genuine leather; solid mahogany and fumed oak dressers, $85; piano lamps and electroliers, massive bed davenport, 2-piece overstuffed suite, consisting of dresser, dressing table, bench, ball tree, rocker and settee; 1 new; 2-piece solid mahogany bedroom suite, Napoleon style; fumed oak bedroom suite, 4-post twin beds; 2-in. continuous post brass, Vernis Martin, white enamel bed springs, cribs, sanitary and box couches; floss and cotton felt mattresses; Circassian walnut, ivory, fumed and golden oak dressers, chiffoniers, dressing table, center tables; solid mahogany French leg dining-room table and 6 leather seat chairs to match, cost $250, like new; white enamel, fumed oak and golden extension tables with box leather slip-seat chairs to match; Pyrex glassware; china closet with plate glass shelves and bow glass front; kitchen cabinet; oak English breakfast tables, white enamel, side-oven, 1 and 2 burner oil and air-tight heaters; white enamel refrigerator, dishes and cooking utensils; 4 large trunks in good condition. Dealers and everybody invited. Everything to be sold. Don't miss the goods.

LIBERTY AUCTION COMMISSION CO.
S. F. DIVVER, Auctioneer, Phone—Home, 5

AUCTION—TODAY—Modern 5-Room Cottage
(Well and substantially built.) Lot 40x120.
Wednesday, February 18, 3 p.m.
426 E. 32nd St.

This property is good for home or excellent for rental purposes; near car; church, school and stores. Terms, half or all cash. Drive out Central avenue car.

STROUSE & HULL, Auctioneers, 339 South Hope St.

AUCTION
Groceries

Butcher Fixtures
Grocery Fixtures
Bakery Fixtures
Office Fixtures

S. W. Kohn, the Reliable Auctioneer, sells today 10 a.m.

2497 South Hoover Corner 25th Street

The entire costly outfit of "The Wilson Co."

Auctioneer's Phone, Vermont 5828

Auction To At 10 A.M. 729 S. Hope

Contents of 10 rooms, including Dressers, Chiffoniers, Dressing Tables, Chairs, bedding, Rugs, Linoleum, Kitchen Utensils, Extra long Davenport, Leather Davenport, pads and covers, Tables, Chairs, Rockers, ranges, heaters, Victrola and records, Pictures, portieres, shades, Curtains, Lace Curtains, Kitchen cabinet, Refrigerator, Dishes, Glassware, and many other items too numerous to mention.

W. G. WILSON, Auctioneer
Member Los Angeles Auctioneers' Association

ARTHUR A. KELLY
Expert Appraiser and Auctioneer
High-class sale and auction rooms for the sale of superior furnishings; 4 rooms or more; 1 day or a week; 1913 S. Grand Ave. Phone Main 8

THOS. B. CLARK
Auctioneer
Dealer in Second-hand Furniture, Stoves, Carpets, Rugs, Etc.
Phone 60193. 1310 E. 4th St.

MACKAY
Secretarial, Shorthand and English Courses, Day and evening sessions. Phone 60193. 1310 E. 4th St.

WE CURE PILES
all Rectal Diseases W
For more years we have been curing Piles. During that time our experience is superior to others. There are some of the persons who have been cured would not go back to the operating table. Dr. Geo. Compton, Cal.
Dr. C. Corrigan, Anaheim, R. F. D. 5, Box
Dr. Geo. Compton, P. O. Box 85, C
Dr. H. Smith, 407 W. 12th St., Los A
Dr. J. Heger, Fullerton, Cal.
SEND FOR OUR FREE
Drs. C. H. White and C
Rectal Specialists
Third St., Los Angeles.

—hose sale

When it comes to values, he... these prices you are actually... the manufacturer's cost today... a year's supply and here... wonderful values we are offe... way.

—at 15c per
Good quality cotton hose with... You'll find these in the Down... priced at 15c.

—at 25c per
Fine cotton hose, splendid wea... feet. All colors, some slightly... can't duplicate at 25c; $1.40...

—at 35c per
Here is an extra fine silk finish... Slightly imperfect—double sole,... are 35c per pair or 3 for $1.

—at 65c per
These are silk plaited on lisle,... Perfect quality in all sizes and... value at 65c per pair.

—at 95c per
Seamless silk hose of perfect qua... fine colors. Not all sizes in... feet. A really fine value at 95...

—at $1.15 per
Full fashioned thread silk, lisle so... perfect. A wonderful value at $...

While we are building our... new home at Sixth and... Broadway.

F.B.
"—the Store With...

Piano Salesm
An old establi... handling full li... grade instrume... attle and Portla... the services of...
Two Sales Ma...
Two City Sale...
Two Country...
Good remune... opportunity fo... ment to men... and character.
Address: C., Box 25

Cascar
FOR CONSTIPA...
THEY WORK WHILE YO...

TION SALES

UCTION

bt 60x150—Strictly Modern

ining lots, 60x188 each, will be sold at PUBLIC
Interior finished in mahogany, oak floors
ished, in oil, silk effect. Chandeliers and fix-
oom, dining-room, breakfast-room, sun parlor
rooms and porch. Two baths, one shower, hot-
em. Federal water heater, fine garage.
TS AND HOUSE.

UCTION

UXE TODAY
18th, 9:30 a.m.
29TH ST.

CAR TO ST. ANDREWS PLACE.
beautifully appointed home of Mrs. A. M. Wilcox.
Library Table; Brown Mahogany Rocker and Chair
autiful Overstuffed Davenport with loose cushion
Genuine Leather Recker; Magnificent Electric
t consisting of 42-inch top, 9-foot extension table
rench Wilton rugs, 11x12, cost $200 each and like
nd 9x12 Body Brussels Rugs, bedroom designs;
Fumed Oak Bed Davenport; Fumed Oak Library
assive Brass Bed; Clipper Edge Box Spring; 50-lb.
mprising Dresser, Chiffonier, Dressing Table and
nt of BEDDING consisting of Marseilles Spreads,
and Huck Towels, Table Cloths and Napkins; the
Ladies' Black Pony Coat, Squirrel Muff and Neck
erware; two complete Dinner Sets, white and gold
inaware; Leonard Grand Rapids Refrigerator; a
rden Tools, Plants and many other items of interest.
rnishings they will appeal to the most fastidious.
rved to our patrons and guests at noon.
TOMORROW
ELDEN APARTMENTS AT 1102 ELDEN AVE.
NT IN TOMORRO W'S TIMES.

D BALL
MEMBERS L. A. AUCTIONEERS' ASSOCIATION

UCTION

ary 18, 1920, at our Sales Ya
he-half Mile South of
HYNES, CAL.

ale Starts at 10:00 A. M. Sharp.

nd of A-1 Dairy Cows—54

o sell by G. W. Willcotts of San Diego County
and Jerseys, 28 of the above are good colored
hite and black and are ALL FRESH AND COM
eavy milkers, several of them giving as much
6 and 7 gallons. All are in good flesh.

rnseys and Jerseys a little thin, but heavy milk
ket for extra good cows, do not miss this sale.
any time to our ranch and see the cows at
LUNCH AT NOON.

HAMMOND, Auctioneer
rms same as on sale of the 27th.

AUCTION
ary 19, at 1425 W. 24th St., at 10 a
venience of sale 4 homes of extra nice clean furnish
russels and Axminster rugs, all sizes. Mantels, ov
ered in blue and mulberry velours; massive overstuf
leather; solid mahogany and fumed oak library set
trollers, massive bed davenport and bed, cost $
ning table, bench, ball tree, rocker and bed, cost
ny bedroom suits, Napoleon style; simmons 2-in. fe
inuous post brass, Vernis Martin, white enamel, cost
d box couches; floss and cotton felt mattresses, cost
umed and golden oak dressers, chiffoniers, rockers, cost
ny French leg dining-room table with four leaves, cost
, like new; white enamel, fumed and golden oak
leather slip-seat chairs to match; French plate mirr
ase shelves and bow glass front; white enamel cab
ge, white enamel, side-oven, 3 and 4-burner gas ran
white enamel refrigerator, dishes and cooking uten
ndition. Dealers and everybody invited. Remember,

BERTY AUCTION COMMISSION CO.
EYER, Auctioneer. Phones—72880; 12725.

TODAY—Modern 5-Room Cottage
(Nearly all and substantially built.) Lot 46x125.
nesday, February 18, 3 p.m.
426 E. 32nd St.
e home or excellent for rental investment. Close to
tcars. Terms, half or all cash. Owner leaving. This
E HULL, Auctioneers, 235 Story Bldg. 62726.

TION
eries
xtures
xtures
xtures
xtures
Reliable Auc-
ay 10 a.m.
Hoover
h Street
y outfit of
n Co."
Phone,
5828

Auction Today
At 10 A. M.
729 S. Hope St.

Contents of 10 rooms, consisting of
Dressers, Chiffoniers, Rattan and
Chair, Beds, springs, mattresses and
bedding, fine lot of rugs, matting, etc.
Extra long hall of carpet and pad,
pads and covers; upholstered
portieres, chairs, rockers, writing
ranges, plates, heats, kitchen
kings, and many other items too
to mention.

W. C. TRASK, AUCTIONEER.
Member Los Angeles Auctioneers' Assn.

ARTHUR J. KELLY
Expert Appraiser and Auctio
High-class art and Oriental rug
rior furnishings a specialty. Phone
way 1611.
328 S. HILL STREET
Member Auctioneers' Association

THOS. B. CLARK
Auctioneer
Dealer Antique Furniture,
811-813 S. Hill St.
Member L. A. Auctioneers' Assn.

Those for sale

When it comes to values, here are the exception. At these prices you are actually buying hosiery at less than the manufacturer's cost today. Now is the time to lay in your supply and here is just an example of the wonderful values we are offering at 320 South Broadway.

at 15c per pair

Fine quality cotton hose with double sole, heel and toe. You'll find these in the Down Stairs Store section under-priced at 15c.

at 25c per pair

Fine cotton hose, splendid wearing, double sole, toe and heel, all colors, some slightly imperfect. A value you can't duplicate at 25c; $1.40 half dozen or $2.75 per dozen.

at 35c per pair

These are an extra fine silk finish lisle in all colors, some slightly imperfect—double sole, triple heel and toe.. These are 35c per pair or 3 for $1.

at 65c per pair

These are silk plaited on lisle, double sole, heel and toe. Perfect quality in all sizes and colors, a truly matchless value at 65c per pair.

at 95c per pair

Fine silk hose of perfect quality in black cordovan and navy blues. Not all sizes in every color, but all sizes in the lot. A really fine value at 95c.

at $1.15 per pair

Full fashioned thread silk, lisle sole, heel and toe slightly imperfect. A wonderful value at $1.15 per pair.

While we are building our new home at Sixth and Broadway.

F. B. Silverwood (1894)
320 South Broadway
"—the Store With a Conscience"

Famo Salesman Wanted

An old established firm handling full line of high grade instruments at Seattle and Portland requires the services of

Two Sales Managers
Two City Salesmen
Two Country Salesmen

Good remuneration and opportunity for advancement to men of ability and character.

Address: C., Box 250, Times Office

WE CURE PILES, FISTULA and Rectal Diseases Without an Operation

For years we have been curing diseases of the rectum and during that time our experience has enabled us to develop a process superior to others.

Some of the persons who have been restored to a normal and sound not go back to the old life for any consideration:

Mary F. Bonds, 1671 W. 23rd St., Phone 72654, L. A. Cal.
Chas. Compton, Cal.
Mrs. Anderson, R. F. D. 5, Box 38, Cal.
Mrs. Compton, P. O. Box 85, Cal.
Mrs. Arnold, 407 W. 13th St., Los Angeles, Cal.
Mrs. Roger, Fullerton, Cal.

SEND FOR OUR FREE BOOKLET.

C. H. White and C. C. Wainwright
Rectal Specialists
532-534 Wesley Roberts Bldg.
Los Angeles.

CKAY

Secretarial, Book-keeping, Stenographic, Telegraphic and English Courses. Tuition $16 a month—may be earned by assisting with office work. Degree H. G. B. Day and evening classes. Founded by S. P. Railroad Company. 14th year. Begin any time.

REFUSAL AGAIN HOLLAND'S PLAN

New Note will Reiterate Former Position on Wilhelm.

Acquiescence Expected to Request for Close Guard.

Germany Gets Privilege of Trying War Criminals.

[BY CABLE AND ASSOCIATED PRESS.]

THE HAGUE, Feb. 17.—Holland will answer the second note sent by the Entente with regard to the status of former Emperor William by reiterating her original position refusing to surrender him, but acquiescing in the request to guard him closely, it was declared here today. The Dutch answer will be dispatched within a few days.

TRIALS BY GERMANS.

[BY CABLE AND ASSOCIATED PRESS.]

LONDON, Feb. 17.—Germany has been informed she may try men accused by the Allies, while Holland may intern William Hohenzollern and satisfy the Allied powers. Notes to this effect have been sent to Berlin and The Hague by the Supreme Allied Council.

Trials of Germans under charges preferred by the powers will be under close surveillance by the Allies, who will not waive their rights in case there is suspicion of unfairness or of a miscarriage of justice.

Holland is rebuked for her failure to express in her first reply to the Allies her disapproval of the crimes committed by the former Emperor and is reminded she must assume responsibility for Count Hohenzollern and his family and for dangerous propaganda that may be carried on from Dutch soil.

CLAIM SHIP EARNINGS.

[BY CABLE AND ASSOCIATED PRESS.]

HAMBURG (Germany) Feb. 17.—The Fremdenblatt says today the new Allied note to Germany with regard to her mercantile marine contends that under the peace treaty the ships which are still to be surrendered to the Entente powers have been their property from the date on which the treaty came into force. Therefore, the Allies declare, the freights earned between January 10 and March 10 are payable to the Entente.

CENTRALIA MARCHERS DENY MAKING ATTACK.

LEGION MAN, WHO WAS AT SIDE OF SLAIN VETERAN, DESCRIBES FATAL SHOT.

[BY A. P. NIGHT WIRE.]

MONTESANO (Wash.) Feb. 17.—The prosecution in the trial of eleven alleged I.W.W. charged with the murder of Warren O. Grimm, Centralia Armistice Day parade victim, will rest some time tomorrow, it was announced today by W. H. Abel of counsel for the State. The State ran out of witnesses at 4:30 o'clock today, necessitating an early adjournment.

Eighteen witnesses testified for the State today, and much testimony of a corroborative nature was given. Testimony that the I.W.W. hall was not attacked by marchers—that many of them did not know of the existence of an I.W.W. hall in Centralia—was adduced.

Frank R. Van Gilder, Olympia, who commanded the first platoon in the Centralia contingent of the Armistice Day parade, and who stood beside Warren O. Grimm when the latter was shot, testified that the members of the American Legion made no move toward the I. W.W. hall before the shooting started.

The shot which killed Grimm came from the direction of the Avalon Hotel, Van Gilder testified. A shot from that direction had only a second or two previously "whizzed" past Van Gilder's ear, he testified. This shot caused him to look toward the Avalon, and he saw the gun in the window.

UNIVERSAL TRAINING TO HAUNT CONGRESS.

[BY A. P. NIGHT WIRE.]

WASHINGTON, Feb. 17.—Despite the decision of House Democrats to oppose it and, "although a majority sentiment of Republicans" also is against it, universal military training, Representative Olney, Democrat, Massachusetts, today declared in the House, will continue an "issue until enacted into law." Representative Olney, who is a member of the House Military Committee, disclosed that ten of its members favor including the plan in the army reorganization measure, while nine oppose and one is doubtful.

The House today passed the West Point Military Academy appropriation bill, carrying $2,141,713. Under the bill those serving in the army for more than a year may be admitted to the academy for the full course, if between the ages of 17 and 24 years.

QUEEN'S BRIGADE QUITS D'ANNUNZIO COMMAND.

[BY CABLE AND ASSOCIATED PRESS.]

TRIEST, Feb. 16.—The "Queen's Brigade" which has been at Fiume, has returned to the regular Italian forces, refusing to remain longer a part of the D'Annunzio command.

The battalion which D'Anpunzio captured yesterday responded to Gen. Caviglia's appeal and returned to the ranks of the regulars at Volosca, eight miles west of Fiume. D'Annunzio's oratory failing to hold them.

The two transports upon which the troops came were not welcome as mere prizes because of the necessity for feeding the crews when food is most scarce and they finally departed unmolested.

"INASMUCH as ye have done it unto one of the least of these, my brethren, ye have done it unto me." Have you done it unto one of the least of the starving orphans of Armenia? Near East Relief, 517 Wright and Callender Bldg.

Yoba tractors work anywhere.

AUCTION
RHOADES & RHOADES
Expert Live Stock Auctioneers
Ben A. Rhoades and Harold B. Rhoades.
Sales conducted in all parts of California and adjoining States.
Offices:
1201-3-5 S. Main St., Los Angeles
Phones: Pico 576—60576.

LORD READING WILL NOT BE AMBASSADOR

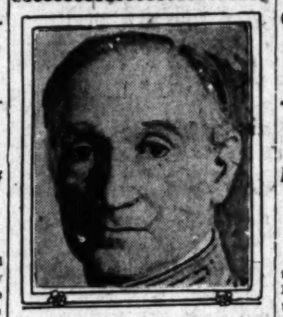

The Earl of Reading.

LONDON, Feb. 17.—[Cable and A. P.] Premier Lloyd George has offered the ambassadorship at Washington to the Earl of Reading, the former Ambassador, says the Pall Mall Gazette, but he has declined the appointment.

PRESIDENT POINCARE LEAVES THE CABINET.

SAYS GOOD-BY AND THANKS MINISTERS FOR CO-OPERATION WHILE IN OFFICE.

[BY CABLE AND ASSOCIATED PRESS.]

PARIS, Feb. 17.—President Poincare, who relinquishes his office tomorrow to President-Elect Deschanel, said good-by to the Cabinet today. He thanked the ministers for their co-operation and told them his best wishes accompanied them in the weighty tasks they had to accomplish.

Premier Millerand recalled to the President the recent vote of the Parliament attesting the valuable services the executive had rendered his country. To this solemn testimony, said M. Millerand, the government wished to add its expression of gratitude.

During the business session of the Cabinet the Premier reported the conversations he had with the other Allied representatives in London, and stated that these would be continued next week.

Finance Minister Francis-Marsal described the financial negotiations in London.

Charles Jonnart, recently appointed head of the French delegation on the reparations commission, has resigned, it was announced. He advanced poor health as the reason.

GOVERNMENT INQUIRY IN SUGAR STRIKE FIRES.

[BY CABLE AND ASSOCIATED PRESS.]

HONOLULU (T. H.) Feb. 17.—The Attorney-General's department sent Judge Bert Lightfoot to the island of Kauai last night to investigate the situation there arising from incendiary fires on the sugar plantations. When Judge Lightfoot reports a decision will be made whether to send the National Guard to police the plantations.

THREE ROADS TO MERGE, REPORT,

Great Northern, Burlington, Northern Pacific.

James J. Hill's Plans will be Followed.

Legislation Before Congress Now is Favorable.

[BY A. P. DAY WIRE.]

ST. PAUL, Feb. 17.—Merger of the Great Northern, the Northern Pacific and Burlington railroads into one great transcontinental system, shortly after governmental control is relinquished this month, was a forecast in high railroad circles here today.

It is reported that the merger is being planned along lines conceived by James J. Hill. The merger was actually completed when Mr. Hill was in control of the roads, but it was dissolved because it is understood the Federal government regarded the combination as illegal. It is claimed that legislation before Congress and the present government attitude would not prohibit the merger.

The three roads have a combined mileage of 27,000. It has been stated here that the reason for the merger is to take care of $400,000,000 in Burlington bonds, which fall due in 1921.

CHICAGO, Feb. 17.—The merger of the Great Northern, Northern Pacific and Burlington railroads, planned years ago by the late James J. Hill, is entirely dependent upon passage of legislation now before Congress, which would remove the legal restrictions placed by the Sherman law, a high official of the Burlington system, said today.

The plan, postponed when Mr. Hill found it impossible to carry it out, has never been entirely dropped, it was indicated. The proposed merger would give the Great Northern and Northern Pacific direct lines into Chicago and create a through transcontinental system reaching to the Pacific Coast and to Vancouver, Can.

REGIONAL OFFICES TO CLOSE.

[BY A. P. DAY WIRE.]

WASHINGTON, Feb. 17.—Discontinuance of all regional and district offices of the Railroad Administration on March 1 was directed today by Director-General Hines, as the second step in demobilization of the Federal railroad organization.

In accepting the resignation of Hale Holden as director of the central-west region, the administration extended the jurisdiction of R. H. Aishton, director of the northwestern region, to the territory formerly under Mr. Holden. Mr. Holden's resignation is effective immediately, so Mr. Holden may resume management of the Chicago, Burlington & Quincy Railroad.

GREAT LAKES FLU BAN OFF.

[BY A. P. DAY WIRE.]

CHICAGO, Feb. 17.—The influenza quarantine in effect at Great Lakes naval training station since February 12 was lifted yesterday, it was announced today.

I can shut my eyes and tell

POST TOASTIES

from any other corn flakes

—says Bobby

They taste so much better and they make a mouthful.

Elks Attention

Roving Marine Band

Singers Quartette, Boxing Bouts, will entertain members of Los Angeles Lodge No. 99, B.P.O.E. tonight at 9 P. M. Elk Club House. All Elks invited.

GREAT ORIENTAL RUG SALE

A FEW DAYS MORE

We cordially invite all who are interested, to come and inspect this wonderful assortment of Oriental weavers' art ever shown in Southern California.

Avail Yourself of This Opportunity Now

Store Open Evenings During Sale

S. S. PASHGIAN
1725 West 7th Street
Phone 53185

Seborrhea Yields to Famo
You Can Still Save Your Hair

Dandruff is the outward sign that Seborrhea is attacking the hair roots.

If it is not checked the scalp will itch, the hair will fall out and baldness result.

But you can stop the ravages of the Seborrhea microbe.

Famo kills the bacilli.

By destroying this dangerous germ, Famo makes the hair and scalp healthy.

Seborrhea injures the scalp and ruins the hair.

Famo grows new hair and makes the old hair luxuriant and soft.

The Seborrhea germ is as deadly to the hair as Pyorrhea is to the teeth.

It must be destroyed if the hair and scalp are to be healthy.

Famo attacks the deadly germ down under the surface of the scalp.

It clears the germs out of the sebaceous glands.

Hair health comes at once and stays.

Famo cannot harm the head—even baby's.

It contains well known ingredients that were tested for three years before being offered to the public.

There is no alcohol in Famo.

Alcohol dries the scalp and hastens grayness.

Famo postpones grayness by making and keeping the hair and scalp healthy.

Famo is sold at all toilet goods counters, in two sizes—$1 and 35 cents. Applications at the better barber shops.

Buy it and try it today.

Seborrhea is the medical name for a morbidly increased flow from the sebaceous glands of the scalp. The seborrhean excretion forms in scales or flakes and is commonly known as dandruff.

From the laboratories of F. A. Thompson & Company, Manufacturing Pharmacists, Detroit, Mich.

THE SUN DRUG CO.,
Store No. 1—4th and Broadway.
Store No. 2—8th and Hill Sts.
Store No. 3—2nd and Spring Sts.
Store No. 4—8th and Broadway.
Store No. 5—4th and Spring Sts.
Store No. 6—4th and Spring Sts.
Store No. 8—8th and Central Ave.
Store No. 9—9th and Main Sts.
Store No. 10—5th and Broadway.
Store No. 11—4th and Main Sts.
Store No. 14—7th and Broadway.
Store No. 15—5th and Main Sts.
Store No. 16—2nd and Main Sts.
Store No. 17—7th and Main Sts.

DICKINSON DRUG CO.,
309 S. Main St.

AMERICAN DRUG CO.,
606 S. Main St.
759 S. Spring St.

THE LOGAN DRUG CO.,
Branch No. 1—2000 East First.
Branch No. 2—4022 East First.
Branch No. 3—1952 W. Adams.
Branch No. 4—3743 Stephenson.
Branch No. 5—4350 Melrose

GODFREY & MOORE DRUG CO.,
101 S. Spring St.

VIOLE-LOPIZICH DRUG CO.,
242 N. Main
427 N. Main

NESOM'S DRUG STORE,
900 S. Hill

McKAY & MONKMAN DRUG CO.,
306 S. Broadway
2437 N. Broadway

A. HAMBURGER & SONS,
801 S. Broadway

BROADWAY DEPT. STORE,
401 S. Broadway

COULTER DRY GOODS CO.,
350 W. Seventh

THE ARMY & NAVY DEPT. STORE,
320 S. Main

FIFTH ST. DEPT. STORE,
501 S. Broadway

Special Famo Agents

FAMO

Stops Seborrhea—Grows Healthy Hair.

Nature's Strong Man

IS THE MAN WITH FRESH, RED BLOOD

The stomach is the center of the body from which radiates our vitality, strenuosity, our fighting strength. A healthy stomach turns the food we eat into nourishment for the blood stream and the nerves. Dr. Pierce's Golden Medical Discovery refreshes and tones up the stomach walls. Removes the poisonous gases from the system.

The first day you start to take this reliable medicine, impure germs and accumulations begin to separate in the blood and are then expelled through the liver, bowels and kidneys. Get Dr. Pierce's

Golden Medical Discovery

to-day from any medicine dealer; it is a powerful blood purifier and tonic.

Los Angeles, Calif.—"I will gladly tell of the relief and cure Dr. Pierce's Golden Medical Discovery gave me. I was sick with troubles of stomach, liver, etc., and La Grippe with all its attending ailments. When all else failed Dr. Pierce's Golden Medical Discovery did the good work. I also took Dr. Pierce's Pleasant Pellets for biliousness with grand success. I write with gratitude to tell others of the relief that is in store for them. Do not delay but hasten to get the above remedies if suffering from similar indisposition." SAMUEL KALISKY, 978 Euclid Ave.

Du Ray Place

The Cheapest Good Property on West Adams St.

Offers the greatest opportunity to purchase really worthwhile home sites for the least money TODAY!

Splendid Sites

$475 - $525 - $600 - $650

None Higher

10% Down, $10.00 Per Month

Put Your 60c Dollars to Work—Purchase My Lots on a 100 Cent Basis.

Make up your mind today to investigate my offerings. Don't put off till tomorrow what you can do today—Buy while the prices are low. My lots are worth $200 to $300 more than I ask. My property is in the district where the greatest building activity is going on. Get in on the ground floor. Now is your chance. Improvements paid for. To see is to realize the investment possibilities. As a home site the best in the district.

DIRECTIONS

Take West Adams through car to end of line. Meet my agent at Du Ray Place Tract Office, or telephone or come to my office. Autos at your service.

Carlin G. Smith

6th and SPRING PICO 2400

235-237 Merchants' National Bank Bldg.

CHERISHED PLANS GO UP IN SMOKE.

ATTORNEYS ADVISE CITY COUNCIL THAT THEY HAVE OVERSTEPPED BOUNDS.

[LOCAL CORRESPONDENCE.]

RIVERSIDE, Feb. 17.—The City Council became aware of serious setbacks to two cherished plans this morning when it sought to complete arrangements for acting on its own bid for the improvement of a portion of Magnolia avenue and for subsidizing a bus line to the State Citrus Experiment Station, located outside the city limits.

The City Attorney advised the Council that it could not finance the improvement from depreciation sinking funds for the reason that while such funds may be invested in municipal bonds, street improvement bonds are not municipal bonds. It develops, furthermore that the Council accepted the bid submitted by the Superintendent of Streets without first having "caused" that official to submit a bid based on estimates furnished by the City Engineer. According to attorneys who have examined the proceedings, this constitutes a fatal defect, since the charter specifically requires that the Engineer and Superintendent of Streets must act on direct authorization of the Council. It now looks as though the Council has lost jurisdiction in the matter.

The other dilemma was the question, suddenly propounded, as to the Council's power to fulfill the pledge made a number of years ago to the board of regents of the University of California, when that body wanted to be assured that transportation would be furnished to the station site. The problem was met temporarily through the granting of a permit to a privately-owned bus line.

The operator of the line recently decided he would lose no more money, and quit the field. The city proposed to pay $50 a month to a private party for a continuance of the service. Now the City Attorney is requested to pass on the question of the city's power to subsidize a transportation line, and to operate such a public utility outside the corporate limits.

FREIGHT WRECK STOPS TRAFFIC ON SANTA FE.

[EXCLUSIVE DISPATCH.]

SAN BERNARDINO, Feb. 17.—G. J. Meeks and C. M. Allman, brakemen on a westbound Salt Lake freight train, were seriously injured early today, when a broken flange sent fifteen cars into the ditch on Santa Fe Cajon Pass line, about two miles above the Highland avenue tower. Meeks and Allman were rescued from beneath a mass of wreckage and sent to the Los Angeles Hospital. The westbound line through the pass is tied up and traffic is moving over the east line both ways.

DID you give $50 for a hat, without so much as a second thought? And are you still hesitating as to whether you can contribute to the Near East Relief campaign to save the lives of starving women and children? Near East Relief, 317 Wright and Callender Bldg.

BURGLAR SCORNS COIN.

Breaks Into House to Steal Small Jewelry; Leaves Money Behind.

[LOCAL CORRESPONDENCE.]

POMONA, Feb. 17.—The police of this city are not a little puzzled over the rather strange phases of a robbery which occurred here last night when the burglar apparently paid no heed to money or other valuables, but confined his activities to selecting a couple of college pins, a part of one revolver and all of another.

The robbery was at the home of J. R. Wilbur at 894 Williams. Members of the family left the house at about 3 o'clock in the afternoon and did not return until late in the night. During their absence the burglar pried open one of the windows and gained entrance. A couple of bureau drawers were ransacked.

An Oregon Agricultural College Glee Club pin, a Long Beach High School pin and a pair of cuff buttons were taken from the bedroom. The thief then went into one of the other rooms and in doing so passed a handbag containing money, but did not touch it.

It is a mystery to the officers as to why the thief should have only taken a part of a fine French revolver and left the remainder. In the place where the guns were taken there was also a valuable wrist watch and this was left behind. The thief evidentally had plenty of time to go through the house.

REFORM HITS KERN.

[LOCAL CORRESPONDENCE.]

BAKERSFIELD, Feb. 17. — For the first time within the remembrance of local residents there is no one incarcerated in the Kern County jail on a charge of murder. There is only one murder case pending in the Kern County Superior Court.

Los Angeles County News---South of Tehachepi's Top.

AMPLE EXPORTS BUSINESS NEED.

Must Adjust Foreign Credits, Says Ohio Banker.

Pasadena Churchman Returns from Eastern Trip.

Crown City Police Search for Gypsy Band.

[LOCAL CORRESPONDENCE.]

PASADENA, Feb. 17.—The restriction of exports by reason of the foreign exchange situation is the fly in the business ointment of the United States, according to A. L. Spitzer of Toledo, head of one of the largest bond houses in the country, who arrived today from the East and is staying at the Maryland. "If real prosperity is to continue in this country," said Mr. Spitzer today, "we must have ample exports of our goods and the sooner the foreign credit situation is adjusted the better it will be for this country and for Europe as well."

According to Mr. Spitzer, the only way that the situation should be handled is to work out long-time credits for Europe on a basis which will enable European countries to purchase raw materials and finished products at rates not prohibitive to the nations over there and at the same time safeguard interests in this country.

"France," says Mr. Spitzer, "is solvent and it and the other principal countries will come out all right." Mr. Spitzer declares, that in his opinion long-time credits would be preferable to taking over any foreign possessions in repayment of loans.

Speaking of the political situation in the East, Mr. Spitzer states that undoubtedly the Ohio delegation to the Republican National Convention will be pledged to the support of United States Senator Harding.

"If there should be no chance of getting the Republican nomination for Senator Harding," said Mr. Spitzer, "I believe most Ohio Republicans would like to see Herbert Hoover nominated. I believe Mr. Hoover is more popular than any other candidate in Ohio with the possible exception of Senator Harding. I do not believe that Gen. Wood can get the nomination."

DR. BAER RETURNS.

Dr. John Willis Baer, moderator of the Presbyterian church in the United States, returned today from a two weeks' trip to Philadelphia where he attended several large church meetings. He was one of the Pacific Coast delegates to the conference on organic Christian unity. Concerning the union of churches, Dr. Baer stated that progress was accomplished at the meetings. "Progress was made," said Dr. Baer, "but not much to be jubilant over. I heard Sir Oliver Lodge say that the world had still 20,000,000 of years to exist. If he is right there is reasonable hope of organic unity. Seriously, however, there was progress and while the movement is slow it is forward and not backward."

POLICE HUNT GYPSIES.

The Pasadena police were kept busy today hunting for a band of gypsies who are believed to have robbed several stores. The gypsies used an automobile in their trip around the outskirts of the city, stopping at a number of small grocery stores. Alekesandra Aleksandrowa, one of the gypsies, was arrested on a charge filed by A. J. Crandall, a grocer on Lincoln avenue, who alleged that the woman hypnotized him and stole $40 from his purse.

Teakwood and old carved gilt frames for screens, mirrors, fireplaces, seats, doorways, cabinets, at Grace Nicholson's Shop. Architects and decorators should see these. —[Advertisement.

Foothill property. H. L. Hayman, La Canada.—[Advertisement.

INCREASE CAPITAL.

[LOCAL CORRESPONDENCE.]

CORONA, Feb. 17.—At a meeting of the directors of the First National Bank held this morning it was voted to increase the capital stock of the bank from $50,000 to $75,000. This will give the city an institution, permitting more care being taken of local industries in times of need. The new arrangement is expected to be in working order about the first of April.

FIRE AT EDISON.

[LOCAL CORRESPONDENCE.]

EDISON, Feb. 17.—Fire of unknown origin totally destroyed the large warehouse of the Edison Land and Water Company here. The warehouse was stocked with alfalfa meal valued at approximately $4000. The total loss is about $14,000. According to R. B. Harding, superintendent for the company, defective wiring may have caused the blaze.

LATHERS DEMAND TEN DOLLARS PER DAY.

LONG BEACH WORKERS OUT FOR COIN—OTHER NEWS NOTES.

[EXCLUSIVE DISPATCH.]

LONG BEACH, Feb. 17.—Because boss plasterers refused to accede to their demands of a $10 wage scale, union lathers in Long Beach have struck. Building operations in many parts of the city are held up as a result of the walkout.

Plasterers have been paying a scale of $8 a day, but this is no longer satisfactory to the lathers, whose jump in pay from $8 to $8 a day was extremely rapid.

Boss plasterers say it is impossible for them to pay the $10 scale on work already contracted. An offer of $8 a day until present contracts are fulfilled and the future scale to be determined by a joint committee was extended the union, but was flatly turned down. As a result, contractors who formerly hired only union men are advertising for men to do the work at a reasonable wage and are said to be meeting with successful results.

Only the open-shop basis of dealing with the men is now in force. The proposition of paying lathers $10 a day, when carpenters are getting but $7 a day, and plasterers $9, and those trades, unlike lathing, requiring long apprenticeships, is considered unreasonable not only by the plaster contractors but by the other trade unions. Neither the carpenters nor the plasterers are in sympathy with the present walkout. Every union lather in the city, it is said, has struck.

WANTS OFFICER DISCHARGED.

Louis N. Wheaton, attorney and former mayor of Long Beach, has requested W. M. Peek, Commissioner of Public Safety, to remove L. M. Newbury from the Long Beach police force, as a result of the physical encounter between Newbury and the attorney yesterday afternoon in the city hall.

Patrolman Newbury was working today, and will not be removed unless charges are preferred against him with the Civil Service Commission. Commissioner Peek announced. Commissioner Peek however said he would conduct an investigation into the episode. Attorney Wheaton said he would prefer charges against Newbury, with the Civil Service Commission if Commissioner Peek did not remove him voluntarily.

The annual Southern California Montana picnic, heretofore staged each year in Los Angeles, will be held in Bixby Park, this city, Saturday, February 21. A basket dinner at noon will be one of the main features of the gathering.

RAISE PHONE RATES.

[LOCAL CORRESPONDENCE.]

TULARE, Feb. 16. — The Tulare Telephone Company has been granted permission by the State Railroad Commission to raise its rates 25 cents monthly to each subscriber by the text of a decision which has just been received here by the local officers. This rate will apply to party-line phones as well as to main-line service.

CAN SHORTAGE STOPS PACKERS.

Harbor Canneries Unable to Handle Big Catches.

Negro Bootleggers and Auto Held by Police.

Freighter Las Vegas to be Launched Today.

[LOCAL CORRESPONDENCE.]

LOS ANGELES HARBOR, Feb. 17.—The serious shortage of one-pound oval cans for the packing of sardines is directly responsible for the falling off of 1000 tons in the packing of sardines last week, according to ocials of the California State Fish and Game Commission today.

No improvement of the situation is in sight. Unusually large runs of sardines off this port are going to waste, the canneries bein unable to handle the fish without cans, and the fishermen being out of work accordingly.

The sardine pack for the week ending February 7 reached the highest mark on record—nearly 2000 tons. Last week the pack dropped to less than 1000 tons. The fishermen were notified not to bring in the fish until the can shortage is overcome. Nearly two milloin pounds of sardines were put up in the San Pedro canneries last week.

ARREST BOOTLEGGERS.

Fred Ryder, a city street sweeper, and John Harden, janitor, both negroes, and well-known residents of San Pedro, were arrested here last night on charges of violating the Federal prohibition act by transporting liquor in an automobile. The automobile and four gallons of moonshine whisky were confiscated.

Ryder and Harden were detected at Mesa and Santa Cruz streets at 7:20 p.m. by Sergt. Day. He called to the men to halt. Ryder got out of the machine and escaped, but Harden was arrested by the officer. Ryder later was arrested at his home. The police were unable to uncover the origin of the liquor. In case of a conviction the automobile will be sold by the revenue service and one-half the money realized will be awarded the arresting officer.

RATE INCREASE.

Lumber charters for vessels from Puget Sound and Oregon ports today reached the highest figure in the history of the industry. The lumber rate per 1000 feet from Puget Sound to San Pedro advanced 50 cents, to $10.50, and the rate from Columbia River, Coos Bay, Humboldt Bay and other ports took corresponding increases. The highest mark previously reached was immediately after the San Francisco earthquake and fire in 1906, when charters went up to $10.

TO LAUNCH FREIGHTER.

The 8800-ton freighter Las Vegas will be launched at the plant of the Los Angeles Shipbuilding and Dry Dock Company at 10 o'clock tomorrow morning. Officials of the various city departments and the City Council have accepted invitations to attend the launching. The vessel is being named after the city of Las Vegas, N. M., in honor of the record made by that city in the Liberty Loan drives. Miss Helen V. Kelly of Las Vegas will christen the ship, which is the twenty-third to be launched at that plant.

EXPERIMENT IN PEANUTS

High School Student to Plant Three-acre Trial Crop.

[LOCAL CORRESPONDENCE.]

POMONA, Feb. 17.—An extensive experiment in the raising of peanuts is about to be tried out near here by George St. Clair of Walnut. The boy is a student of the Pomona High School and the planting will be done under the supervision of B. S. Brown, instructor in agriculture at the school. The peanuts are to be set out as one of the projects carried on as part of the agricultural course and St. Clair will be given credits for the amount of time put in.

The three acres have already been plowed by the young man. The planting will be done early in April. Should his experiment prove successful from both the agricultural and the commercial standpoint, it is planned by the high school student to increase the acreage.

The experiment will be watched with interest by the ranchers in the vicinity of Walnut, Spadra and adjacent communities, as owing to the good prices for the peanut, it is expected there will be many other fields set to this crop if it proves successful.

LODGE CELEBRATES.

Knights of Pythias of Redlands Hold Birthday Party.

[LOCAL CORRESPONDENCE.]

REDLANDS, Feb. 17.—The fifty-sixth anniversary of the founding of the fraternal order of Knights of Pythias and the twenty-seventh anniversary of the local lodge will be celebrated here on Thursday evening with a great gathering of Pythians of this section.

Justus H. Rathbone founded the Knights of Pythias lodge on February 19, 1864, with a desire to counteract those conditions born of the strife of the Civil War, its teaching being fellowship.

The Knights of Pythias was one of the pioneer fraternities of Redlands and includes in membership the prominent men of the city. The guest of honor will be Grand Chancellor C. Walter Guerin, who is City Attorney of Pomona and who will make an address.

There will also be a musical programme and the evening will close with a banquet.

MISSIONARY DIES.

Whittier Girl Gives Up Life in Central America.

[EXCLUSIVE DISPATCH.]

WHITTIER, Feb. 17.—Mr. and Mrs. Elmer J. Allen of this city are in receipt of a telegram announcing the death of their daughter, Miss Isabelle Allen, in Guatamala, Sunday.

Miss Allen had been serving the California Friends' Mission Board as a missionary worker in the Central American field for two and a half years. Word of her illness recently reached the family here, but the nature of her indisposition was not disclosed in either message. Miss Allen was well known here. Besides her parents, she leaves three brothers—Chester, Joseph and Bewley.

SANTA ANA LICENSES.

[EXCLUSIVE DISPATCH.]

SANTA ANA, Feb. 17.—Marriage licenses here: Frank Hall, 29, and Charlotte C. Capre, 18, both Saugus; Clarence M. Williams, 21, and Gladys P. Riessen, 19, both Los Angeles; L. Alfred Adams, 58, and Celia A. Ryder, 40, both Los Angeles; Leo J. Haggerty, 21, and Wilma Marie Christian, 19, both Los Angeles; Heinrich Emil Studt, 32, and Mary Loreta Mahoney, 21, both Los Angeles; Edward Seeley Trafton, 19, and Marion H. Bradstreet, 23, both Santa Ana; Raymond H. Penhall, 21, and Opal Snyder, 16, both Westminster; Mauricio M. Arirras, 29, and Frances Delaree Rosa, 25, both Delhi; George E. Arnold, 21, and Kathleen Williams, 21, both Los Angeles.

TULARE COUNTY LEADS.

[LOCAL CORRESPONDENCE.]

LINDSAY, Feb. 16.—Tulare county led the State and the city of Tulare led the county in the sales of Red Cross Christmas seals, according to a report which has been filed by the State officials with Miss Winifred Carnegie-Prior of this place, the county chairman in charge of the sales. The Fountain Springs school, one of the smaller rural institutions of the county, made the best comparative school record, the report shows. The county's quota of $5000 was exceeded by about $1000.

WOULD CHANGE LAW.

[LOCAL CORRESPONDENCE.]

BAKERSFIELD, Feb. 17. — The Anti-Single Tax League has begun a campaign in Kern county for signatures to an initiative measure which would require 25 per cent. of the voters to sign a petition before a measure could be initiated at a general election. Under the present law only 8 per cent. are required. H. A. Jastro, general manager of the Kern County Land Company, and H. C. Katze, secretary of the Bakersfield Commercial Club, are assisting the anti-single taxers to secure signatures in Kern county, where thirty canvassers are soliciting the voters. Some $5,000 signatures must be secured in the State.

BISHOP CANTWELL says "Armenia and Syria are today the most deserving objects of our charity. I wish the Near East Relief movement every blessing and success." Send a check today to the Near East Relief, 317 Wright and Callender Bldg.

The Holdout - *By BRIGGS.*

[Copyright, 1920, New York Tribune, Inc.]

THE GUMPS—THERE'S A LONESOME ICE BOX AT THE GUMPS

Pneumonia often follows Neglected Cold. KILL THE COLD WITH CASCARA QUININE. Standard cold remedy for over twenty years. Comfort Foot Th... And Burn With C...

LIKE BOLT FROM HEAVEN'S BLUE

A happy discovery of Cincinnati chemist interests women here

Four high heels have put corns on my toes and calluses on your feet. Why care now? A genius in Cincinnati discovered magic other compound and named ... A quarter ounce of this ... can now be had at any ... store for a few cents. Apply ... drops on your fender, aching ... or callus. Instantly the sore ... disappears and shortly you will ... the corn or callus so shriveled ... loose that you lift it off with ... fingers. Not think. You get rid of a hard ..., soft corn or a corn between the ..., as well as hardened calluses from ... corns and without suffering one ..., without the slightest irri... of the surrounding skin. Just ... of this marvelous freezone ... sore, troublesome corn gives in... relief—[Advertisement.

MUSTEROLE—RELIEF! NO ... It Soothes and ... a Mustard Plaster ... the Burn or ... Musterole is a ... ment, made with the ... It does all the work of the ... mustard plaster—but ... does not blister. You ... bother with a cloth. ... it on—and usually the ... Many doctors and nurses ... use and recommend it for ... They will gladly tell you ... lief it gives from sore ... chitis, croup, stiff neck, ... ralgia, congestion, ... tism, lumbago, pains and ... back or joints, sprains, ... bruises, chilblains, frost... the chest (it often prevents ... 20c and 60c jars. ... MUSTEROLE

Pneumonia often follows a Neglected Cold. KILL THE COLD WITH CASCARA QUININE. Standard cold remedy for over twenty years. Comfort Foot Th... And Burn With C...

VERNON Is Still Open DANCING

MUSTEROLE—RELIEF! NO ... It Soothes and ... a Mustard Plaster ... the Burn or ... Musterole is a ... ment, made with the ... It does all the work of the ... mustard plaster—but ... does not blister. You ... bother with a cloth. ... it on—and usually the ... Many doctors and nurses ... use and recommend it for ... They will gladly tell you ... lief it gives from sore ... chitis, croup, stiff neck, ... ralgia, congestion, ... tism, lumbago, pains and ... back or joints, sprains, ... bruises, chilblains, frost... the chest (it often prevents ... 20c and 60c jars. ... MUSTEROLE

To abort a ... and prevent ... plications, ... alot... The purified ... calomel tablet ... nauseless, safe ... Medicinal virtues ... ed and improved ... only in sealed ... Price 35c.

DRS. SHORES & ... THE RELIABLE ... Beauty to Cure ...

...Top.

...Y DIES.

...Up Life in ...erica.

...ATCH.] ...17.—Mr. and ...of this city are ...am announcing ...daughter, Miss ...uatimala, Sun...

...en serving the ...mission Board as ...in the Central ...wo and a half ...illness recently ...here, but th...osition was not ...message. Miss ...wa here. Be...he leaves three ...seph and Bew...

...LICENSES. ...PATCH.] ...17.—Marriage ...Hall, 24, and ...5, both Saugus; ...21, and Gladys ...Los Angeles; ...and Celia A. ...Angeles; Leo J. ...Wilma Marie ...Los Angeles; ...32, and Mary ...both Los Ange...Trafton, 19, and ...est, 22, both ...d H. Penhall, ...16, both West...M. Arirras, 29, ...Rosa, 25, both ...rnold, 21, and ...21, both Los An...

...TY LEADS. ...ONDENCE.] ...d.—Tulare coun...nd the city of ...nty in the sales ...stmas seals, ac...which has been ...icials with Miss ...Prior of this ...chairman in ...The Fountain ...of the smaller ...f the county, ...parative school ...rows. The coun...was exceeded by ...

...NGE LAW. ...ONDENCE.] ...Feb. 17. — The ...ague has begun ...county for sig...tiative measure ...25 per cent. of ...petition before ...be initiated at a ...nder the present ...are required. H. ...manager of the ...Company, and ...tary of the Ba...al Club, are as...gle taxers to se...Kern county, ...sers are solicit...me $5,000 signa...red in the State.

...RIGGS.

Pneumonia often follows a Neglected Cold
KILL THE COLD!
HILL'S CASCARA QUININE BROMIDE
Standard cold remedy for ... —in tablet form—checks ... opiates—breaks up a cold ... hours—relieves grip in ... Money back if it fails ... genuine box has a ... top with Mr. ... picture.
At All Drug ...

...Comfort Feet That ... And Burn With Cut...
For tired, aching, irritated, ... sweaty feet with Cuticura Soap ... by gentle applications of Cuticura ... ment are most successful.
Sample Each Free by Mail. Address: ... Laboratories, Dept. 21Y, Malden, Mass. ... where. Soap 25c. Ointment 25 and 50c. ... Cuticura Soap shaves without mug.

...VERNON ...Is Still Open ...DANCING

...ASTORIA ...Infants and Children ...For Over 30 Years ...Chas. H. Fletcher

...E BOLT FROM ...HEAVEN'S BLUE ...Discovery of Cincin... and chemist interests ...women here

...ch heels have put corns on ...es and calluses on your feet, ...ers now? ...ician in Cincinnati discovered ...other compound and named ...ns. A quarter ounce of this ...can now be had at any ...store for a few cents. Apply ...drops on your tender, aching ...or callus. Instantly the sore... ...ers and shortly you will ...n that you lift it off with ...fingers. You get rid of a hard ...d corn or a corn between the ...as well as hardened calluses from ...ot and without suffering one ...or without the slightest irri... ...of the surrounding skin. Just ...e of this marvelous freezone ...troublesome corn gives in... ...ment.—[Advertisement.

BIG POINTS WON BY THORKILDSEN

Court Discredits Maid's Tale of Love-Making.

Wife's Good Faith in Suing is Other Pivotal Point.

Discrepancy in Estimates of Borax Man's Wealth.

Judge Works yesterday ruled in one of the two pivotal points raised in the sensational Thorkildsen divorce case. While Attorney Michael Shannon was arguing the case in behalf of his client, Thomas Thorkildsen, wealthy borax mining man, treating of the startling evidence of Miss Christine Nelson, the maid in the home of Walter Willett, wealthy Chicago contractor, as to Mr. Thorkildsen's conduct while a guest in the Willett home, Judge Works interrupted him to say:

"If the testimony with reference to the adultery rested upon the evidence of Christine Nelson, I should not hesitate to discredit it," but he said there was other evidence which might or might not make a difference and on this other evidence he said he wanted to hear from Mr. Shannon.

This ruling by the court was received by Attorneys Shannon and Theodore Martin as a great point in their favor.

Miss Nelson went into minute details, telling of an immense amount of champagne, Scotch highballs, ale and cocktails consumed by the party of four, which included Mr. Thorkildsen, and of his actions during the evening and early in the morning with the co-respondent, Mrs. Agnes Smith. Miss Nelson claimed to be an eyewitness of Mr. Thorkildsen's love-making.

"My conclusion was upon reading Miss Nelson's deposition," said the court, "that I did not believe it; therefore, the question results upon what substantiation can be given to the facts."

The other point to be decided is whether or not Mrs. Selina Livingston Thorkildsen brought the divorce suit in good faith. If she did not, Mr. Thorkildsen's charge of desertion would hold.

The property controversy brought up a question of discrepancy. Attorneys Lee and Manson claim that Mr. Thorkildsen has community property valued at approximately $500,000. In this is included as community property his salary of $35,000 a year for three years. Attorneys Shannon and Martin contended that the community interests amount to only about $45,000. Mrs. Thorkildsen's share depends upon who wins the decree of divorce and upon what grounds.

Mr. Shannon will conclude his argument about 11 o'clock this morning. Bradner W. Lee, Jr., will close for Mrs. Thorkildsen about noon. The case will be decided by the court sometime tomorrow. Judge Works will write his comments meantime, and these promise to be highly illuminating, considering the many complex features in the case.

ALL MALES IN THIS TOWN DRUNK 3 DAYS.

[BY CABLE AND ASSOCIATED PRESS.]

LONDON, Feb. 17.—Virtually the entire male population of the village of Lagrana, near Ferra, Spain, was in a state of "helpless intoxication" for three days recently, the fishing industry and all other work being at a complete standstill, according to a Madrid dispatch.

"Owing to the stormy weather," it says, "a number of casks of spirits laden on incoming vessels had been washed overboard. The casks were picked up by villagers, who assembled in a building and consumed dozens of bottles of brandy, rum and other spirits. At the end of six hours the crowd was found lying in huddled heaps about the floor in an unconscious condition."

School Teachers.
$200.55 invested yearly at age 53, guarantees $50 per month for life when you reach 60. If totally and permanently disabled, deposits cease, and income commences within six months. Annuities are safest form of investment known. Income arranged to start at any age. For information to cover your own requirements, write or phone J. J. MUMA, Manager, Aetna Life Insurance Company, fourth floor, Merchants National Bank Bldg. Main 305.

YUBA tractors, increased earnings.

SHIPS BEFORE SENATE TODAY.

Payne will Recommend Future Policy for Sales.

Estimate on Refitting Craft for Service Expected.

Only One Vessel Bid for at Auction Yesterday.

[BY A. P. NIGHT WIRE.]

WASHINGTON, Feb. 17.—Recommendations as to the future policy of the Shipping Board in regard to the sale of the thirty German passenger ships will be submitted to the Senate Commerce Committee tomorrow by Chairman Payne.

A report on the bids for the vessels is expected to be laid before the committee, together with estimates of the amounts necessary for refitting the ships for passenger service. Chairman Payne stated tonight after a meeting of the board that the matter of the sale of the craft would not be considered until the situation had been laid before the Senate committee.

The end of the auction for receiving bids on the ships came quickly today, with only one offer made out of a choice of nineteen ships. The largest vessels of the fleet, including the Leviathan, George Washington, Agamemnon and Mount Vernon, were passed over without arousing the interest of shipping men, who yesterday bid millions for the liners in the groups.

ONLY ONE BID.

The single offer made was a bid of $550,000 by the Acme Operating Corporation for the 4500-ton steamer Otsego. When the list of ships offered individually had failed to bring further bids, Commissioner Scott called for further offers by groups, and there being none, he announced the auction closed.

Under the announcement at the opening of the auction, no action will be taken on the bids without the sanction of the Senate Commerce Committee and the House Merchant Marine Committee, and pending the decision of the injunction proceedings brought by William Randolph Hearst, as a taxpayer, to prevent the sale of any of the vessels.

Officials of the board today expressed disappointment at the light bidding at both sessions of the auction. Sealed bids for the thirty ships opened on January 20, offered a total of over $32,000,000 for the fleet, but allowing for the various groupings which included the same vessels at the auction the total offering represents only $21,850,000 for fifteen ships, which includes a bid of $13,100,000 for a group of twenty-six ships and an aggregate of $8,750,000 for nine vessels individually.

BILL TO FORBID SALE.

Opposition of the sale continued in the Senate today. Chairman Jones of the Commerce Committee, introducing a resolution to forbid sale of the vessels and requiring the Shipping Board to refit the liners with the earnings of its other craft. Shipping Board officials, however, declare that with the expense of reconditioning the fleet, estimated at $160,000,000, the government would bear a burden from which the operators to whom the ships are allotted for service would reap the benefits.

President Wilson today worked on his reply to the Senate resolution calling for information as to whether a secret agreement exists between the Shipping Board and Great Britain over the disposal of the German ships. It will be an emphatic denial, it is understood.

A plea for the development of a merchant marine, which would provide ample transportation facilities under the American flag for the island possessions, was made before the Senate Commerce Committee by Gov. McCarty of Hawaii.

MONEY FOR WOUNDED.

[BY A. P. NIGHT WIRE.]

WASHINGTON, Feb. 17.—Monthly compensation rates to disabled soldiers and sailors would be increased to $100 for single men and $120 for married men under a bill reported unanimously today by the House Education Committee.

For Colds, Grip or Influenza
and as a Preventive, take LAXATIVE BROMO QUININE Tablets. Look for E. W. GROVE'S signature on the box. 30c.

DON'T LOOK OLD FROM HERE UP

A little "Danderine" checks ugly dandruff and stops hair falling

Get a small bottle of "Danderine" at any drug store for a few cents, pour a little into your hand and rub well into the scalp with the finger tips. By morning most, if not all, of this awful scurf will have disappeared. Two or three applications often remove every bit of dandruff and stop falling hair. Every hair on scalp shortly shows more life, vigor, brightness, thickness and color.—[Advertisement.

What causes Indigestion

An excess of acid in the stomach soura the food and starts fermentation. Distressing gases form. Your meals don't digest, but lay like lumps of lead. Then you have heartburn, flatulence, fullness, belching, headache, and real misery in the stomach and intestines.

A few tablets of "Pape's Diapepsin" bring relief almost as soon as they reach the stomach. "Pape's Diapepsin" costs little at drug stores.—[Advertisement.

ALMOST IMPOSSIBLE TO SUPPLY ENORMOUS DEMAND FOR TANLAC

Although Huge Laboratories Turn Out 36,000 Bottles Daily Thousands of Dealers Cannot Be Supplied.

40 CARLOADS SOLD IN JANUARY ALONE

After Shipping 838,400 Bottles of Celebrated Medicine In One Month Factory Is Still 380,000 Behind With Orders.

Although the big Tanlac laboratories at Dayton, Ohio, and Walkerville, Canada, have been running at top speed for months, it has been a physical impossibility to supply the phenomenal and ever increasing demand for this celebrated medicine.

During the first ten weeks of last year One Million Three Hundred and twenty-seven thousand bottles of Tanlac were sold, breaking all World's record for the sale of proprietary medicines up to that time. This record now pales into insignificance, however, as orders received during January alone of this year reached the astonishing total of One Million Two Hundred and Twenty Thousands bottles, showing an increase of approximately one hundred per cent. over the corresponding period of 1919.

To say that Tanlac now has the largest sale of any medicine of its kind in the world expresses it mildly. It does not begin to tell the story—for no other preparation has ever even approached the marvelous record that is now being made by Tanlac: and it is now conservatively estimated that the sales for the present year alone will amount to from seven to ten million bottles.

Of the orders received during January it was possible to shop only eight hundred and thirty-eight thousand bottles, and thousands of dealers scattered throughout the United States and Canada have been unable to obtain the medicine for weeks.

"Phenomenal and Bewildering" is the way one of the big drug jobbers of the country describes the marvelous demand for Tanlac.

"We know that the day of miracles has passed, and we all know that there are no unfathomable mysteries in the drug business, but this Tanlac proposition smacks of both," writes another leading wholesale druggist, whose firm has sold over 34 carloads or an average of nearly one carload per month since they began handling Tanlac a few years ago. Thousands of similar letters and telegrams have been received, but for lack of space they can only be referred to briefly.

Most proprietary medicines are sold by the dozen or by the gross; a few are bought by the trade in quantities of from ten to twenty gross; a very few are sold by the carload, and then only to the largest jobbers, covering extensive territories. The fact therefore that scores of jobbers in this country and Canada have a demand sufficient to justify them in ordering not one carload, but from two to three carloads of Tanlac at a time makes Tanlac's pre-eminence in the field of medicine all the more note-worthy. It is the biggest thing of its kind in the world and nothing like it has ever happened in the drug trade before.

Think of one retail firm selling one-third of a million bottles of any one medicine right over the counter direct to consumers in only two years' time! It seems incredible, but such is the record made by the Owl Drug Company, through their retail stores on the Pacific Coast.

Think of one retail firm in a single city of 200,000 population, selling approximately eighty-eight thousand bottles, an average of over two bottles for every family, in only four years' time! Such is the record of the Jacobs' Pharmacy Company, of Atlanta.

Think of one retail firm giving a single order for an entire carload, twenty-three thousand and forty bottles and agreeing to pay cash for the goods promptly on arrival. Such an order has been received from the Lewis K. Liggett Company, of Winnipeg, Canada.

Another big Canadian retail firm, G. Tamblyn, Limited, Toronto, Canada, recently gave their order for one hundred gross, amounting to $10,800.00.

Orders from retailers for from fifty to seventy-five gross are not uncommon, and practically all of the leading retail firms buy Tanlac in from ten to twenty-five gross lots to supply their normal demands.

When the magnificent new laboratories at Dayton, Ohio, and Walkerville, Canada, with a combined floor space of seventy thousand square feet and a combined capacity of thirty-six thousand bottles were completed, it was thought that the production would be sufficient to supply the demand for years to come. It is now apparent, however, that additional facilities must be provided if the supply is to keep pace with the demand. And this is true in spite of the fact that there are now on the market from fifty to one hundred preparations claiming similar therapeutic value.

Tanlac has now been on the market for five years. It has stood the acid test of time. It is known and honored in every city, town, village and hamlet on the American Continent from Key West, Florida, to the Northern wilds of Canada, where even the Indians and Fur Traders have learned of its wonderful powers as a medicine.

Its enormous and ever-increasing popularity is the one great outstanding proof of its wonderful merit. No medicine, no matter how extensively advertised, could sell and continue to sell and establish new world's records year after year, if it did not produce actual and positive results.

Tanlac is composed of the most beneficial roots and herbs known to the scientific world. The formula conforms with all National and State Pure Food and Health Laws of both the United States and Canada, and although Tanlac's claims for superiority are abundantly supported by leading authorities, it is the people themselves who have made Tanlac what it is. Millions upon millions have used it and have told other millions what it has done for them.

That is why Tanlac has become the real sensation of the drug trade all over America.

Tanlac is sold in Los Angeles, Pasadena and San Diego by The Owl Drug Co.

MUSTEROLE—QU... RELIEF! NO BL...

It Soothes and Relie... a Mustard Plaster W... the Burn or St...

Musterole is a clean, ... ment, made with the oil ... It does all the work of the ... mustard plaster—does it ... does not blister. You do ... bother with a cloth. You ... it on—and usually the pa...

Many doctors and nurses ... ele and recommend it to th...

They will gladly tell ... lief it gives from sore t... chitis, croup, stiff neck, ... ralgia, congestion, pleuri... tism, lumbago, pains and ... back or joints, sprains, ... bruises, chilblains, frosted ... the chest (it often prevents ...

30c and 60c jars; hospi...

MUSTERO... WILL NOT BLI...

To abort a col... and prevent c... plications, take

Calotab

The purified and ... calomel tablets tha... nausealess, safe and ...

Medicinal virtues ... ed and improved ... only in sealed pa... Price 35c.

DRS. SHORES & ...
THE RELIABLE SPECIA...

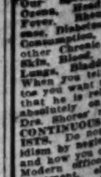

MEN and WOMEN
ADVICE FREE

Our Specialties: Color... Ozena, Head Noises, ... Fever, Rheumatism, ... ease, Diabetes, Epilepsy, ... Consumption, Eczema, ... other Chronic Diseases of ... Skin, Bladder, Kidneys, ... Lungs. Stomach, Nerves ... When you tell your ... the you want to know ... that he is reliable and ... absolutely on the ... Drs. Shores' success ... CONTINUOUS SUCCESS ... INTS. Do not invite ... Him by neglect. Write ... and how you can be ... Modern Aftions, electricity, ... treatment, etc. Hours 9 to ... write. Rooms 103-4-5, Los ... S. Spring St. Los Angeles. ... 9 to 4. Evenings 7 to 8.

Beautify the Comp...

Ride from ... Leaves ... This also ... tors or ...

Community Ideals

A community is not greater than the vision of its builders.

Los Angeles is the product, the realization, of the community ideals of its people.

Los Angeles is the successful city.

Los Angeles constructed an aqueduct which remains, as at the time of its inception, one of the greatest municipal projects ever undertaken. In that one great, successful effort Los Angeles proved worthy to be named for all time among the Builder-Cities of the world.

Los Angeles created a harbor. Millions of dollars have been spent and many millions more are to be spent in making this harbor one of the great ports of the Pacific. The commerce of the world will come.

Los Angeles, responding to the need of the nation, of civilization itself, erected shipyards and turned out ships in such numbers as to surpass the records of ports where such yards had been established for generations.

As a logical development, great manufactories are locating here—manufactories that promise to link Los Angeles with the great trade centers of South America, of the Orient and of Europe.

The thousands of beautiful homes in Los Angeles, reflecting the artistic ideals of the community, are famed throughout the world. Los Angeles encourages the fine arts and is a center for the development of all cultural pursuits.

And the accomplishment of these community activities is due to civic integrity, intelligence, energy, courage and determination. Thus, Los Angeles, while fostering municipal projects, has not neglected to encourage private enterprise and to attract and reward private industry.

Los Angeles is the successful city.

In the matter of education Los Angeles has made remarkable strides.

Pride in the Los Angeles public school system is not limited to the boundaries of Los Angeles City. Los Angeles owns $16,147,989 worth of public school lands and buildings. This is an investment in manhood and womanhood that pays high dividends in citizenship.

The University of Southern California, the largest institution of higher learning in this section, and ranking with the representative universities of the nation, has maintained a policy emphasizing a democratic system of education untinged either with political prejudice or sectarian bias.

The University of Southern California has been forced to limit its enrollment this year because of a lack of facilities, and the demand for university training is increasing. Last year the enrollment at the University was 4375.

Public school systems are maintained through funds derived from taxation, but the University of Southern California, which also confers educational benefits on the community as a whole, is maintained by endowments alone.

Therefore, all citizens interested in the educational welfare of the young men and young women of Los Angeles are asked to support the expansion program of the University of Southern California calling for $5,000,000 for immediate expansion needs.

Los Angeles is asked to raise $1,000,000 of this amount by popular subscription.

One million dollars invested in higher educational opportunities for the city's youth is community insurance against untrained, uninspired citizenship.

Los Angeles, the successful city of the future, needs trained men and trained women to direct its destinies.

University of Southern California

LEVY'S CAFE
743 SOUTH SPRING

Will Be Open Today to Continue Its Usual Good Service and Unexcelled Cabaret

MIDDLE WEST NEWS IN BRIEF.

(EXCLUSIVE DISPATCH.)

KANSAS CITY, Feb. 17.—The Kansas City Western Railway Company, running the electric line between Kansas City and Leavenworth and the Leavenworth street railway, was sold at auction yesterday, for a quarter of a million dollars.

A new twenty-four-hour fire alarm record for Kansas City was established yesterday, when firemen were summoned to extinguish sixty-one blazes incurring an estimated aggregate loss of more than $73,000.

An ordinance authorizing a bond election to install a communicating system for fire and police alarms was filed yesterday with the city clerk in the name of John P. O'Neill. The ordinance will be introduced to the council tomorrow.

Complete unofficial returns from the Third Congressional District, in which Captain Jacob L. Milligan, Democrat, overseas veteran, was elected Saturday over John E. Frost, Republican, give Milligan a total vote of 13,879 and Frost a total of 11,961. Milligan's majority on these figures is 1918.

MINNEAPOLIS.

MINNEAPOLIS, Feb. 17.—Judge Steele yesterday refused to dismiss the Lacount murder case, when the State completed its case. The defense made immediate steps to continue the trial and more than twenty witnesses including Lacount himself will testify.

The sum of $500,000 was willed the Minneapolis Y. M. C. A., by Herbert N. Peck, for many years an investment banker, who died here a week ago, announcement was made yesterday.

The Park Board warehouse at Thirty-eighth street and Bryant avenue was completely destroyed by fire Monday night. About $40,000 damage was done. Bathing suits and other park board supplies were destroyed. There were sixty-five alarms turned in yesterday.

University of Minnesota deans yesterday began investigating charges that free speech is being curtailed at the school. No announcement of the findings was made.

ST. LOUIS.

ST. LOUIS, Feb. 17.—Arthur W. Tyler, cashier of the Bright-Akeman Livestock Commission Company, was arrested Monday at midnight at the request of Michael Bright, a member of the commission firm, who said Tyler was responsible for a $5000 discrepancy.

Raymond A. Walsh, secretary of the Federated Roads Council of St. Louis, was appointed yesterday a member of the St. Louis county board to succeed William Buermann, who died last week.

Miss Edna Abbott, a member of the faculty at Mary Institute was killed Monday by a Rock Island passenger train.

DES MOINES.

DES MOINES, Feb. 17.—Judge Nathaniel P. French of Davenport, expired at Tucson, Ariz., and Fred E. White, former member of Congress, is dead at Sigourney.

John W. Perrin of Marshalltown met Maybelle Allen of Point Jervis, N. Y., across the briny deep, when he was a soldier, and she was a Red Cross nurse. They were married at Marshalltown Sunday.

Republican students of the State University held a straw ballot on President; Lowden was first and Hoover second.

Upon the refusal of Col. Matt Tinley, of Council Bluffs, to run for governor, Iowa Democrats are glooming Judge Utterback of Des Moines.

Henry Carroll was kicked in the face by a horse, and when carried into the presence of his mother she was stricken with apoplexy and died.

OMAHA.

OMAHA, Feb. 17.—Union machinists yesterday decided to accept 80 cents per hour and there will be no strike.

Two masked boys, about 16 years old, Monday night held up a street car at Prospect Hill, got $45 and escaped.

John M. Fixa, old-time saloonist, died Monday night of paralysis.

Mrs. Mary Cummings, wife of the first Marshal of Omaha, died yesterday.

The City Council yesterday forbade the electric light company from increasing rates without the consent of the Council.

ST. PAUL.

ST. PAUL, Feb. 17.—Wholesale looting of freight cars at the Minnesota Transfer yards and which may be in progress in other points in the country was uncovered yesterday when police and railroad special agents arrested eight switchmen employed at he yards. Merchandise in transit worth $100 is believed to have been stolen by the men.

Checks for school janitors aggregating $8228.51 were issued today by Jesse Foot, City Comptroller. Mr. Foot said this was the last pay roll the city could meet—except the water department, which is self-sustaining—until the present financial stringency is passed.

MILWAUKEE.

MILWAUKEE, Feb. 17.—Mrs. Louise Huntington of Chicago has arrived in Milwaukee to aid in the drive against vice. Mrs. Huntington has helped hundreds of travelers at the Union depot, Chicago.

Relief from one of the coldest spells this season came to Milwaukee yesterday. The thermometer rose from 10 below zero at 8 o'clock to 14 above in the afternoon.

Mrs. Julia E. Wood, mother of Mrs. Katherine Van Wyck, general secretary for the Association of Charities, who died on Sunday at her home, was buried yesterday morning.

INDIANAPOLIS.

INDIANAPOLIS, Feb. 17.—Following the example of Will H. Hays, Republican national chairman, in appointing a large committee of Republicans to draft a national platform, E. M. Wasmuth, Indiana State chairman, has appointed a committee of thirty to make suggestions for the Indiana platform. Every Congressional district is represented on the committee.

An order was given yesterday by Stanley Wyckoff, Indiana Fair Price Commissioner, stopping the sale of fourteen-ounce loaves of bread in Southern Indiana.

The Interstate Public Service Company has bought an electric locomotive which will be used on the traction line of the company between Indianapolis and Louisville, and will be put in operation by the middle of April.

DETROIT.

DETROIT, Feb. 17.—Lloyd Prevost, 21 years old, Mt. Clemens youth, charged with the murder of J. Stanley Brown, on the night of December 23, was yesterday bound over for trial in the Circuit Court. Mrs. Nelson, proprietor of the Edison Hotel, gave damaging testimony against the accused.

Detroit housewives who have been paying 20 cents a pound for sugar were notified this afternoon that heavy shipments from Northern Michigan make plenty of sugar available at 15 cents a pound.

DENVER.

DENVER, Feb. 17.—War on rent gougers has been declared by a number of prominent Denver citizens headed by Leslie E. Hubbard, former Attorney-General of Colorado. They have already taken initial steps in the creation of an organization to be known as the Renters' and Consumers' League.

It is planned that members of the league will rebel against further predicted rent advances and that attorneys for the league will defend them free of charge.

Through the efforts of Insurance Commissioner Fairchild, a threatened raise in rates of from 40 to 60 per cent. in automobile insurance has been averted.

Miss Nellie Hughes, daughter of Mr. and Mrs. W. P. Hughes, died at the family home, 211 West First street, Monday night, of pneumonia.

Attorney John M. Glover, former U. S. Senator from Missouri, has brought suit for $25,000 damages against Mayor Bailey, Chief of Police Armstrong, Police Captain Young, Patrolman Peck and the United States Guaranty and Fidelity Company. He claims that he was arrested a year ago as a vagrant, held for sixteen hours and subjected to various indignities.

For the third time within a year, Mrs. Jessie E. Hill, has filed suit for divorce against her husband, Richard T. Hill, prominent contracting plumber.

Mrs. Caroline H. Bartels, Denver pioneer and widow of Louis F. Bartels, died yesterday at her home, after a lingering illness of six months.

EAT YOUR WAY BACK TO HEALTH A NEW SYSTEM

Wonderful Food Discovery Gives Prompt Relief to Constipation and Stomach Sufferers

FREE BOOK TELLS HOW

Just Send Your Name and Address and Return Mail Will Bring This Book to You

There is something new—Cereal Meal, the Ideal Health Food—that brings to constipation and stomach sufferers relief by natural means without drugs—relief of the kind that each afflicted one has longed for.

Physicians for centuries have searched for a positive, natural remedy that would work with nature and relieve constipation without the use of strong drugs. This remedy has been found in Cereal Meal, a wholesome, strengthening, delicious cereal food.

Thousands of American families have discarded the pill box and are eating their way back to health simply by substituting Cereal Meal for the cereal or "breakfast food" they have been eating.

You would rather eat your way back to health than take strong medicine, which is bound to bring detrimental reaction. Eat Cereal Meal and forget that you ever were constipated.

The results to be obtained from eating Cereal Meal are so universally satisfactory that the manufacturer does not hesitate to state that it must come up to your every expectation or, if it registers, the amount paid for your first order for Cereal Meal will be refunded without argument.

Indigestion, bloating, fermentation, dry skin, and, perhaps, hemorrhoids, an "all-in" feeling most invariably accompany constipation, a condition that lays the foundation for more ill health than all other diseases combined. Relieve constipation and, in the vast majority of cases, nature will do away with these attendant evils.

The oldest member of the family may eat Cereal Meal, as it may be given to the baby old enough to take solid food.

Always bear in mind that Cereal Meal (your first order) costs you nothing unless it does all and more than this article would lead you to believe.

By writing for the FREE book on constipation TODAY, there may be much for you to gain in the way of good health—there is nothing for you to lose.

Write today while this matter is fresh in mind. Address The American Health Food Corp., 1438-D Tremont St., Denver, Colo. Cereal Meal is not carried in stock by dealers in your vicinity—therefore, write directly to the manufacturer.—[Advertisement.

"A DOLLAR AT EVERY MEAL"
DENT'S TOOTHACHE GUM
Has given Satisfaction for 35 years
Stops Toothache Instantly
ALL DRUGGISTS 25¢

Be Slender

The true way to become slender, quite healthy in new ways. See the pictures; the shadows are to give you idea of size before reduction. No need of starving yourself or taking exercise. No dosing with salts, etc.; no threats to lose your hair. Just follow the simple, easy hints you will find in the book and reduce whatever you need to; under $1000 cash guarantee. Safe, reliable, recommended by physicians. Add to your capability and charm. Amaze all who know you. Increase vivacity, youthful appearance, attractive, gain in health. 600 pages in your May Reader, issued by publishers. Ask for 611, Of KOREIN at any drug store. Accept no substitute. It comes in a box, with guarantee. Or write for free booklet to KOREIN CO., Station F, New York City

KNOX INSTITUTE
OF
INDIVIDUAL EFFICIENCY
BUSINESS LEADERSHIP
PERSONAL POWER
TWENTIETH CENTURY ABILITY
PHONE HOTEL ROSSLYN

BOY DEFENDS DIVORCE SUIT.

Weds at 16 and Deserts Bride in Month, She Says; Must Keep Child.

Albert O. Healton was married to Marie Healton when he was 16 years old. He is now 19 and was in Judge Crail's court yesterday facing divorce proceedings and a demand for the support of his child. Mr. Healton was in the army and after his discharge Mrs. Healton sued for divorce, charging him with desertion. She said he left her with the baby to support. They only lived together about a month. The court ordered him to pay $6 a week for the support of the child.

CHAMBER ASKS ACTORS ON ORANGE SHOW TRIP.

CLEVELAND BUSINESS MEN ALSO INCLUDED IN SUNDAY EXCURSION.

Members of the Los Angeles motion-picture colony are invited to join the Chamber of Commerce in its annual excursion to the Orange Show, leaving Sunday morning, at 9 o'clock from the Pacific Electric station.

This was decided upon at a final meeting of the Excursion Committee of the chamber, of which George Lichtenberger is chairman, held yesterday and at which arrangements for the day were completed.

The excursion was planned for Sunday to allow opportunity for the chamber to take the party of Cleveland business men and their wives to the big display at San Bernardino.

In addition to welcoming the Cleveland party and the motion-picture fraternity, the chamber will be glad to have tourists in the city take advantage of the special train service. Tickets may be obtained at the chamber.

A special patriotic programme is arranged at the Orange Show for Sunday in view of the day being the anniversary of Washington's Birthday.

OFFERS MANY COURSES.

Classes for Business Men, Teachers, Parents and Welfare Workers.

Organization of University of California extension courses of interest to Los Angeles business men, teachers, welfare workers and parents will be completed this week, according to announcement made yesterday by Miss Nadine Crump, local representative of the university extension division.

Among courses for which students may register tomorrow night will be "Elementary Harmony," and "Advanced Harmony," under Harold J. Webster in room 435, Blanchard Hall. Mr. Webster's first class will meet for one hour, beginning at 7 o'clock and the second class will meet at 8 o'clock.

Dr. Ernest Bryant Hoag will complete the organization of a class in "Mental Hygiene" tomorrow night at 7:30 o'clock in the library school, tenth floor, Metropolitan Building.

Registration for "Programmes of Social Reform," under Dr. George Sumner, of the department of economics and sociology, Pomona College, may be made tonight at 7 o'clock in room 413, Metropolitan Building.

A special course in "Problems of Early Childhood and Adolescence," under Viola McCloskey Waddle, is being offered. Those desiring to take the course may obtain information at university extension headquarters, 628 Metropolitan building, or meet Mrs. Waddle Friday afternoon at 2 o'clock in room 414, Metropolitan Building.

TWO EXTRADITIONS.

Bunco Defendant to Come Here, Kidnaping Suspect to Go.

(EXCLUSIVE DISPATCH.)

SACRAMENTO, Feb. 17.—Gov. Stephens this forenoon granted a requisition upon the Governor of Ohio for the extradition of Willis W. Dean, wanted in Los Angeles on a charge of buncoing Ethel Hopp, proprietor of a Los Angeles millinery store, out of $30,000 in a smelter stock deal. Dean is under arrest at Columbus, O.

The Governor also granted extradition papers in the case of Apollo D. Murphy, under arrest in Los Angeles and wanted at Batavia, O., on a charge of kidnaping Paul Hopping, 12 years old.

Murphy is charged with having gone to the school the boy was attending on November 7, 1919, and having decoyed him away by telling him stories of travels and adventures in other States. Murphy was working for the boy's father, Charles Hopping, at the time.

CALL ON CITY WORKERS FOR NEAR EAST RELIEF.

A meeting of between 3000 and 5000 members of the City Employees' Benevolent and Protective Association will be held Saturday evening, February 28, when Hugh N. Wells, director of the Near East Relief for Southern California, will make an appeal on behalf of the campaign for $600,000 for relief work in Armenia and Syria. Robert T. Hale will preside and A. Harrold de Grosse will sing.

A mass meeting of colored people will be held next Wednesday afternoon for the purpose of "boosting" the campaign for the Near East Relief.

EXPECT ENROLLMENT OF FOUR THOUSAND.

Fourteen hundred students have registered at the college of liberal arts of the University of Southern California for the second semester, including a class of 500 freshmen, it was stated yesterday. It is expected that the enrollment will be completed at the end of the week and that the total enrollment will be over the 1700 mark, with over 4000 students enrolled in all departments of the university.

A greater university banquet will be held February 27. It is expected that covers will be laid for 600, and 100 prominent business men will be guests of the university. The place will be announced later.

CLASSIFIED INDEX.

	Page.
ONE TIME NOTICES	7
LOST, FOUND, STRAYED, STOLEN	7
SPECIAL NOTICES—Miscellaneous	7
PERSONALS—Business	8
BUSINESS ANNOUNCEMENTS—Miscellaneous	8
EDUCATIONAL	8
WANTED—Help, Male	8-9
WANTED—Help, Female	9
WANTED—Help, Male and Female	9
WANTED—Agents and Canvassers	9
EMPLOYMENT AGENCIES	9
WANTED—Situations, Male	9-10
WANTED—Situations, Female	10
WANTED—Situations, Male and Female	10
WANTED—To Rent	10
TO LET—Rooms	10
TO LET—Flats	10
TO LET—Apartments	10
TO LET—Houses	10
TO LET—Stores, Offices, Etc.	10
FURNITURE	10
MUSICAL INSTRUMENTS	10
MACHINERY	10
FOR SALE—Miscellaneous	10-11
WANTED—Miscellaneous	11
AUTOMOBILES—Miscellaneous	11-12
HORSES, MULES, CATTLE, ETC.	12
POULTRY, PET STOCK AND SUPPLIES	12
HOUSES—For Sale	12-13
HOLLYWOOD—Miscellaneous	13
PASADENA—Miscellaneous	13
CITY LOTS—For Sale	13
APARTMENT, FLAT PROPERTY	13
BUSINESS PROPERTY	13
INDUSTRIAL PROPERTY	13
HOME PROPERTY	13
SUBURBAN PROPERTY	13-14
BEACH PROPERTY	14
HARBOR PROPERTY	14
COUNTRY PROPERTY	14
EASTERN AND NORTHERN PROPERTY	14
GOVERNMENT LANDS	14
OIL PROPERTY	14
ORANGE, LEMON AND WALNUT GROVES	14
POULTRY RANCHES	14
REAL ESTATE—Miscellaneous	14
WANTED—To Purchase Real Estate	14
FOR EXCHANGE—Real Estate	14
MONEY TO LOAN	14-15
MONEY WANTED	15
MORTGAGES, TRUST DEEDS	15
STOCKS, BONDS AND SECURITIES	15
MINES AND MINING	15
HOTELS, ROOMING-HOUSE BUSINESSES	15
APARTMENT-HOUSE BUSINESSES	15
AGENCIES AND DEPOTS—All Kinds	15
BUSINESS CHANCES—Many Kinds	15
PARTNERS WANTED	15
BUSINESS WANTED	15
LEGAL NOTICES—Of All Kinds	15
TOO LATE TO CLASSIFY	15

SPECIAL NOTICE TO "TIMES" Classified Advertisers.

6 p.m. is the closing hour for the receipt of classified advertisements for both Daily and Sunday Times.

Classified Liners.

CLASSIFIED RATES
(Effective February 1st, 1920.)

Minimum space, 2 lines, or 12 words. Minimum charge, 25 cents daily, or 40 cents Sunday.

14 cents a line each daily insertion.
20 cents a line each Sunday.
12 cents daily, for 3 to 29 consecutive days.
$3.50 a line for the month (30 days).

For all classifications under these listed below: Strictly "Situation Wanted" advertisements, 12c a line daily and Sunday. Minimum charge, 25c. Not over a line 3 or more consecutive insertions for the schedulines "Carpenter, Painting, Paperhanging," "Dressmakers and Seamstress" and "Nurses" are not classed as "Situation Wanted advertising, and will be charged for at the general classified rates of 14c a line daily and 20c Sunday. Up to 3 line daily and 20c a line Sunday for advertisements under the headings of "Society Meetings," "Personals," "Specially Prepared Notices" and "Books." Count 6 words to the first line, and seven words to the each additional line in advertisements not indented, lined up or capitalized.

The Times will not be responsible for more than one incorrect insertion of any advertisement ordered for more than one time. The inadvertent omission of advertising will be rectified only by the cancellation of the charge made for the service ordered. Adjustment for errors will be made only in accordance with established rules and regulations. No adjustment for errors will be made for advertising items not affected by an error or omission which may occur in the insertion of the same advertisement. The Times will not be responsible for errors of any kind in telephoned advertisements. The right is reserved to classify all advertisements under appropriate headings, and to reject objectionable advertising.

WANT AD SUPERMACY.

The Times regularly prints practically all of the "Want Ads" published in all of the other Los Angeles newspapers in addition to thousands of exclusive ads not printed in any other newspaper. In all classifications which Wanted, Situations Wanted, To Let, Automobiles, Real Estate, Business Chances, Etc., LEADERSHIP IS UNQUESTIONED.

By using THE TIMES ALONE, classified advertisers can cover Los Angeles and Southern California at one low cost.

ONE-TIME NOTICES—Of Special Interest.

DOCTOR FOR MEN—SPECIALTY 30 YEARS. New methods. Permanent results. Examinations free. 219 Crocker Bldg. 9-4 and 7-9 p.m.

LOST, FOUND, STRAYED—And Stolen.

LOST—$25 REWARD FOR INFORMATION LEADING TO RECOVERY OF BOSTON BULL, FEMALE, WITH LARGE BAT EARS, ANSWERS TO THE NAME OF BABE. LOST IN VICINITY 52ND AND COMPTON AVENUE. PHONE WILSHIRE 4794 OR CALL AT 1451 E. 52TH ST.

LOST—TAN LEATHER BILL BOOK CONTAINING U. S. R. tickets to Algona, Iowa, 5 traveler's checks and bank book, bearing name of J. Hoffman. $20 Reward. Address O, box 161, TIMES OFFICE.

LOST — AT VENICE, SUNDAY AFTERNOON, gold cuff purse, containing diamond ear rings, receipt, change, keys, etc. Reward. 520 CALIFORNIA BLDG., 2nd and Broadway, Los Angeles. Phone 61405.

LOST—A GARNET BROOCH ON WEST JEFFERSON car between 24th and Main and 7th and Spring, or E. Stephenson ave. car, between 7th and Spring and Hollins at. Reward. 126 W. 36TH.

LOST — WRIST WATCH, TUESDAY, EITHER corner of Los Feliz road and Brand blvd., or in machine of party who picked up 3 passengers on Glendale boulevard. Please PHONE F 3511, Station 32. MRS. SCHEU.

LOST—FEMALE BRINDLE AND WHITE BOSTON terrier pup, wearing brown sweater. License number 10027. 351 So. VENDOME ST. Phone 56023. Reward.

LOST—A MASONIC CHARM, ON A BLACK PIN, a Knight Templar and Scottish Rites. Return to office of the TRINITY HOTEL and receive reward.

LOST—SUNDAY EVENING IN DOWNTOWN DISTRICT, heart shaped pin, all set with pearls and ruby stone in center. Liberal reward. Phone MAIN 1210.

LOST—ON MONETA AVE. CARLINE, BLACK purse, party finding same can keep money if they will return the balance of contents including glasses and name plate. Call 80. 1112.

LOST—BILLFOLDER, CONTAINING ARMY DISCharge, currency and other papers. Reward. Address H, box 814, TIMES BRANCH OFFICE.

LOST—NEAR CORNER HIGHLAND AND HOLLYWOOD blvd., purse containing bills, substantial reward. 1714 McCADDEN PLACE, Hollywood. Phone 57288.

LOST—BLACK BILL BOOK CONTAINING TWO railroad tickets and trunk check. Finder phone L. L. BAKER, Main 4420. Reward. 1329½ C, San Julian st.

LOST—RING, SMALL RUBY SURROUNDED BY diamonds, one stone missing, valued as a keepsake only. Reward. 444716 BURNS ST., Wilshire 2?.

LOST—SATURDAY NIGHT IN DOWNTOWN DISTRICT, key ring, containing about ten keys. Reward for return of same to J. D. MINSTER, 512 Title Insurance Bldg.

LOST—BLACK LEATHER FOLDER ON VERMONT car, Gonda, or Monday p.m. Please notify GOSLING, 217 Hass Bldg. 64686.

LOST—OLDSMOBILE HUB CAP, BLACK WITH yellow tip. Call WEEKS, Broadway 8500. Reward.

LOST—FOX FUR IN VICINITY OF 10TH AND Hill sts. Please return to 1000 Grand. Call 66687 between 8:30 and 6 p.m. MISS CAMPBELL.

STRAYED—FROM 4413 SO. FIGUEROA, SETTER dog, male, old, white body, black, white and tan head. Reward. Phone VER. 2050.

LOST—KLAXON HORN, BETWEEN SOUTH Pasadena and city. Reward. F. M. SIMPSON, 1003 Citizens National Bank Bldg. 10718.

LOST—IN VICINITY OF VERMONT AVE., MAhogany leather-seat dining chair. Reward. Phone WEST 3286.

LOST—GOLD BAR PIN WITH AMETHYST IN center; $5 reward. Phone 567620 or call 211 N. HARVARD BLVD.

LOST—SUN. EVENING, OPAL BREAST PIN IN downtown district, or on street car. Liberal reward. Finder please Call 16200.

LOST—NEAR SECOND AND WESTERN AVE., gold watch, radiolite dial, gold filled case, initials D. E. B. Call 56512. Reward.

LOST—BLUE TAFFETA DRESS BY WOMAN getting off Los Angeles sta. Reward if desired. Phone 278077.

LOST—BLACK TRAVELING BAG, SATURDAY night, between L. A., Long Beach. Reward. SOUTH 2178.

LOST—DOG, IN ARROYO SECO, SUNDAY, BOston terrier, dark brown, Pasadena license. Call Pasadena, COLORADO 83. Reward.

LOST — FRIDAY P.M., BETWEEN 8TH AND Grand and 7th and Broadway, ladies' gold bracelet watch. Phone EAST 3066.

LOST—SMALL BLACK GRIP ON HIGHWAY BEtween Sunderland and Ventura. Reward. Address O, box 151, TIMES OFFICE.

LOST—A PAIR OF SPECTACLES IN BLACK CASE on San Pedro st. Finder please return to N, box 210, TIMES OFFICE. Reward.

FOUND—DIAMOND RING, OWNER MAY HAVE same by identification. Address O, box 190, TIMES OFFICE.

LOST—BREASTPIN, FLOWER-SHAPED, SMALL diamond in center. Reward. Address M, box 981, TIMES BRANCH OFFICE.

LOST, FOUND, STRAYED—And Stolen.

LOST—SMALL FUR NECKPIECE WITH PEARL pin, near Main and Hill st., Green Park. MRS. BYER, 2712 Lake st., Ocean Park. Reward.

LOST—YEAR-OLD AIREDALE DOG, ANSWERS TO name of "Bruce." License No. 8689. Reward. PHONE 24054.

LOST—MONDAY NOON, 7 OR 8 KEYS ON RING. Please return D. COOPER, 180 Central ave. Reward.

LOST—GOLD EVERSHARP PENCIL, ENGRAVED J. A. BARR. Phone HOLLY 3275.

FOUND—ONE SORREL HORSE WITH HALTER. No brand. Address L, box 239, TIMES OFFICE.

FOUND—ABALONE TIEPIN. CALL 125 N. SAN PEDRO.

LOST—FOX TERRIER PUP 4 WEEKS AGO WITH Oklahoma City tag. PHONE 12559. Reward.

FOUND—LARGE DOG, WHITE SPOTTED FACE. F. GUSTINO, 813 Lilac Terrace.

LOST—BEADED BAG AT TRINITY AUDITORIUM Monday evening. Reward. Phone 55353.

FOUND—A BOSTON BULL TERRIER, FEMALE. Call 72919.

LOST—SEAL NECKPIECE TRIMMED MOLE SKIN, between 7 and 9 on Olive. Reward. 6000.

LOST—SUNDAY, PASADENA OR L. A., LADY'S gold brooch. Oval, set forget-me-nots. 52176.

SPECIAL NOTICES—Miscellaneous.

ON FRIDAY EVENING, FEB. 20, AN EASTERN Star dance will be given by the Highland Park Chapter, No. 262, at the Ebell Club House, 131 E. Avenue 57. Also there will be card playing.

Baths and Massage.

RADIUM SULPHUR SPRINGS—
Natural radio active mineral water. Drink and baths in liquid sunshine. It sparkles and foams like champagne. Purifies blood, keeps you young. Rich bath treatment for rheumatism, neuritis, colds, poor circulation, sciatica, stomach, liver, kidneys, bladder, heart disease, blood, nervous and female troubles. Electric, medical, spinal treatments. Doctor's advice free. MELROSE AVE. AND GOWER ST. ½ Sixth st. car line direct to springs. Phone 577104.

SWEDISH KINESOTHERAPY AND MASSAGE (fundamental to osteopathy and chiropractic.) Electric cabinet sweats, hydrotherapy, MacFadden and Battle Creek treatments. Rejuvenate, prevent premature age, equalizing and reducing weight and blood pressure. Operators both sexes. ROOM 511, 740 S. BROADWAY.

CARLSBAD THERAPEUTIC TREATMENTS, Cabinet sweats, and massage; invaluable for liver troubles, elimination, specific, etc. Thermal light and violet ray, electrotherapy. Graduate nurses. 10 a.m. to 10 p.m. Sundays 10 a.m. to 5 p.m. 507 BARKER-WORTHINGTON BLDG. 10718.

BATHS, SWEDISH MASSAGE, ELECTRIC CABinet sweats, oil treatments. Masseur, masseuse. 223 UNION LEAGUE BLDG., 2nd and Hill. Open evenings.

FACIAL MASSAGE, SCALP TREATMENTS, 257 South Spring. Office 207. Open Sundays. MRS. GRAY.

SWEDISH MASSAGE, BATHS, SWEATS, ALCOHOL rubs. Graduate masseuse, masseur. 935 W. 7TH.

MISS ALLEN, M'SAGE, SHAMPOOING. 502 Wright & Callender Bldg., 4th and Hill.

SCIENTIFIC SWEDISH MASSAGE GIVEN BY graduate masseur at your home. MAIN 9096.

Medical.

MEN, SIX TO EIGHT TELEVID TREATMENTS generally sufficient for any uncomplicated case of GERM or INFECTIONS disorder, treatments are given as you receive them. Treatments strictly reliable. DR. EDWIN RAYMOND, 950 S. Olive st. Hours 10 to 5; Sundays 10 to 12.

FREE CHIROPRACTIC TREATMENTS, LOS Angeles Chiropractic College, evening. DR. CALE, president, 931 S. Hill. 10605.

PYORRHEA CURED WITH WRITTEN GUARANtee. PHONE 66272.

DR. HAMLIN, PHYSICIAN AND CHIROPRACTOR. Licensed. Cons. free. 302 Lankershim, 11812.

Sanatoriums.

COUNTRY HOME IN THE CITY FOR CONvalescent; graduate nurse in attendance. Best of reference. 31760.

EAGLE ROCK REST HOME—
An ideal home of comfort for convalescents. No contagious cases admitted. GLENADA 4002.

CHRISTIAN SCIENCE HOME FOR REST AND convalescents. Sunny rooms, pleasant surroundings. Close to church. Phone WEST 5360.

BELVEDERE SANATORIUM FOR TUBERCULOSIS; cottages. M. T. STRAUBE, Boyle 622.

MILK DIET AND REST CURE—DR. GILLILAND, 2 yrs. with Dr. Fosse, Phone 61134.

Detectives.

PERSONAL — HIGH-CLASS DETECTIVE SERVICE. SECRET INVESTIGATIONS and delicate work requiring ability and judgment, skillfully handled, legal evidence secured by absolutely reliable, experienced, expert civil and criminal investigators. Correspondence throughout United States and Canada. Under control of Cal. State Board of Prison Directors. MALCOLM McLAREN INVESTIGATING BUREAU, 500-12 Merchants Trust Bldg, 207 S. Broadway. Phone Main 7415.

PERSONAL—Business.

PERSONAL—PROF. MARVEL,
World's Greatest Psychic,
Can be consulted on all matters daily.
50c—READING THIS WEEK—50c.
Suite 1, Ong Bldg., Colorado Place and Mission st., South Pasadena. Over National Bank. Take South Pasadena car on Main st. Hours 12 to 6 daily. Sunday 12 to 2 p.m.

PERSONAL—DR. CHAS. E. RHONE ANNOUNCES the removal of his dental office from the Story Bldg., Los Angeles, to "Broad Acres" Station, Monsets, Cal., where he will be pleased to see his patients and friends. Phone 1-4-30, 7-8 p.m. Address BOX 58, Monsets, Cal. Phone 085 Gardena Exchange.

PERSONAL—LEND YOU AN EXTREMELY PERSON, and have you $3500 your would loan to secure for yourself a home for the balance of your life? If so address H, box 585, TIMES BRANCH OFFICE.

PERSONAL—WANT CONGENIAL LADY AS COMpanion to young lady with child, to share compartment to Chicago over Santa Fe, Dec. 21, at 10 a.m. No charge for room. Call before Thursday eve., 5170 S. NORMANDIE.

PERSONAL—CARPENTER RESIDING IN VICTORIA would like to settle in Los Angeles where A-1 mechanic. Pleased to hear from anyone in the building line. Please reply W. G. FIFFE, Cedarville, Ills., Victoria.

PERSONAL—YOUNG MAN, EXPERIENCED HOtel clerk, yieldingt, steel gutter plaster, competent in any line, wants steady work; what have you? Phone MAIN 6807, room 21.

PERSONAL—
WHO OWES YOU?
We collect anywhere. Mercantile Service, Merritt bldg., 307 W. Eighth. Bdwy. 6520.

PERSONAL—WANTED TO KNOW WHEREABOUTS of Edson J. Catt, last seen in Naysville, Cal. Father dead. Estate being settled. Address H. C. CATT, Decker, Indiana, Route 1.

PERSONAL—PARTY GOING EAST ABOUT FEB. 21, would like to act as companion to reduce expenses. Address X, TIMES OFFICE, Ocean Park.

PERSONAL—MADAMME ROSE
PALMIST, GIFTED CLAIRVOYANT.
HOURS 10 TO 9. OPEN SUNDAY.
307 W. NINTH ST. (NEAR HILL.)

PERSONAL—NEW YORK WIDOW WOULD INvest large sum of money in A-1 business. Must stand investigation. Address H, box 468, TIMES BRANCH OFFICE.

PERSONAL — CHARLES W. LEE, INSPIRED psychic, ordained minister of the First Spiritualist Society of Los Angeles. Personal advice daily. 1332 S. FIGUEROA ST. 24762.

PERSONAL—PHYSICIAN GOING EAST MARCH 3rd, Santa Fe, will take charge of invalids. Address M, box 114, TIMES OFFICE.

PERSONAL—LEAVING FOR OAKLAND WEDNESday noon. Want 2 passengers, $10 each. Call between 9 and 11. MAIN 3540.

PERSONAL—WILL BUY DIAMONDS, PAY CASH. M. LIGHT, 906 Title Guar., 5th-Bdwy. 03061.

PERSONAL — ELECTRIC IRONS, PERCOLATORS motors repaired, bought, sold. 738 S. SPRING.

BUSINESS ANNOUNCEMENTS—Miscellaneous.

PAPER AGAIN ADVANCED 20 PER CENT. ON account thereof there is not one correct printed price list in town today. You may double later.
1000 printed cards $2.00
1000 printed linen cards $3.00
1000 printed bond letterheads or envelopes $4.50
1000 monogram linen letterheads or envs. $4.50
1000 luggage, hat or shipping tags $2.50
1000 circular letters, typewriter type $4.50
1000 drug, churches, coin envelopes $2.50
1000 catalogue, envelopes $4.50
500 6x9 circulars, 2.00; 1000 ..... $3.50
500 meat tickets, any price upward $3.00
100 printed real estate signs $2.50
25 wedding announcements or invitations. $2.50
500 000 Kaiser linen envelopes, colors, at $3.25
PANAMA PRINTING PLANT, 212 Mercantile Pl.

ELKSKIN SHOES ARE BETTER—
ELKSKIN SHOES WEAR LONGER.
ELKSKIN SHOES EASY ON FEET.
ELKSKIN SHOES ARE CHEAPER.
ELKSKIN SHOE STORE, 642 S. SPRING.

DR. LARRA LESTIER WISHES PATIENTS HAVing unconcluded dental work to call at Room 609 STORY BLDG., 6th and Broadway and have same finished.

FROM GARRET TO CELLAR IN ONE DAY; windows cleaned, 10c and 15c. Rugs 50c; floors waxed $1 up. ACME CLEANERS. Pico 1898.

WE REPAIR, BUY, SELL AND EXCHANGE everything electrical. Family and mfg. machines repaired. 103 EAST 8TH ST.—PE. 12547.

500 LETTERS MULTIGRAPHED $1.00
PRINTERS, REED & REED, MULTIGRAPHERS, 626 San Fernando Bldg., 4th and Main sts.

EXPERT WALL PAPER CLEANING. OLD PAPER made to look like new. $1 per room and up. Tel. WEST 7383.

INDIVIDUAL INCOME TAX RETURNS COMPILED. Charges reasonable. Call evenings. MR. BOOTT, 1750 Wilcox ave., Hollywood, 2-1-3.

LOS ANGELES CAN CO., 303-313 N. AVENUE 20. Phone Lincoln 889.

TYPEWRITING 5 CTS. PAGE, DUPLICATE, 529 CHAMBER COMMERCE BLDG. Bdwy. 758.

BUSINESS LETTERS TYPEWRITTEN, 10c PAGE. Stenographer, 705 FERGUSON BLDG, 3rd & Hill.

BUSINESS MAIL ADDRESS, $1. PHONE MO. 788 FERGUSON BLDG. Third and Hill.

UMBRELLAS, PARASOLS, MFG., REPAIRED, RE-covered to order. GORWIT STORE, 328 S. Bdwy.

Patents and Patent Attorneys.

HAZARD & MILLER, PIONEER PATENT Agency, established 40 years in Los Angeles. Library contains record of all United States patents; examine withoutfch argo and attend soliciting for something already patented. Miller, 6 years examiner in U. S. Patent office. Hazard's book on Patents free. Fifth floor, CENTRAL BLDG., Sixth and Main sts.

BUSINESS ANNOUNCEMENTS—Attorneys and Counselors.

LAWYER, PRIVATE, PRACTICED NEARLY 20 years. Trials, crimes, broken agreements and contracts, claims, estates, settlements, damages, personal injuries. All legal matters, Nevada and California laws. Entrance Room 620, (6th floor) AMERICAN BANK BLDG., 129 W. 2nd st. Phone 11040.

C. C. CASWELL, ATTORNEY. ESTATES AND wills a specialty. Advice free. 708 PAY BLDG., 3rd and Hill, Broadway 2804.

NEVADA—LAS VEGAS—HAM & HAM—LOS ANgeles office, 528 Citizens National Bank Bldg. Phone Bdwy. 269 and Las Vegas, Nevada.

ALL LEGAL MATTERS—W. A. JENKINS, 910 March-Strong Bldg., 9th-Spring sts. M. 1402.

W. R. BARNES, THE POOR MAN'S ATTORNEY, 302-6 WILCOX BLDG., Second and Spring.

LAS VEGAS, NEV., BREEZE & HINMAN, ATTORNEYS AND COUNSELORS.

CORPORATION ESTATES AND WILLS A SPEcialty. Advice free. 834 TITLE INS. BLDG.

Contractors and Builders.

HOUSE OWNERS—
ATTENTION.
WE HAVE TEN PAINTERS IDLE AND MUST HAVE WORK FOR THEM. DURING THE NEXT FEW WEEKS WE WILL PAINT YOUR BUNGALOW OR HOUSE

Classified Liners

WANTED—HELP—Male.

Miscellaneous.

WANTED—
MURRAY & READY
Leading Employment and Labor Agency,
119 E. Second st.

3 electricians, construction, $5.50 for 8-hr. shift, $5 day; woodworkers, 3 machine carpenters, $7 day; 6 helpers, $4 day; auto mechanic, $6 day; 2 sheet-metal workers, $6 day; 2 bricklayers, $9 day; 2 painters, $7 day; 3 bricklayers' helpers, $6 day; 2 plasterers, $9 day; 2 painters, $7 day; 2

Classified Liners.

WANTED—SITUATIONS—Male.

Miscellaneous.

WANTED—BRIGHT YOUNG GENTLEMAN, 27 years of age, thinks field of good appearance, wishes steady work; is moving picture enthusiast, where would be opportunity to learn. Has worked in Nazimova Studio, (Goldsmith.) High wages not object. Is honest and desirous. Call to see your studio. Address O, box 29, TIMES OFFICE.

WANTED—LUMBERMAN, SIX YEARS' EXPERIENCE in manufacturing and marketing, married, twenty-eight years old, university graduate, energetic and aggressive. Ex-officer with overseas service; at present employed, but desires to locate in Los Angeles or vicinity. Would consider selling agencies; address Address R. B. HAWORTH, 1611½ West 25th st. No phone.

WANTED—HIGH-SCHOOL GRADUATE DESIRES care of children in refined home (C.S. preferred); will gladly coach school children, or assist with housework. Address O, box 279, TIMES OFFICE. Or phone 8s. 4017W Thursday after 6:15 p.m.

WANTED—WORK AS NIGHT WATCHMAN by American 50 years of age, strictly temperate; best of references. Address O, box 142, TIMES OFFICE.

WANTED—OFFICE CLERICAL, OTHER LIGHT employment, 1 to 8 hours, afternoons and evenings. Address H, box 355, TIMES BRANCH OFFICE.

WANTED—BY ACTIVE MAN OF ORDINARY INTelligence, employment from 1 to 6 p.m., with or without Ford. Reference desired. Address H, box 338, TIMES BRANCH OFFICE.

WANTED—MIDDLE-AGED MAN, REFERENCES, 8 hours light hotel or apartment-house work, vacuum cleaning or any kind of work. Price 2782 HOOVER.

WANTED—STUDENT WISHES TO WORK AFternoons for room and board. Address H, box 307, TIMES BRANCH OFFICE.

WANTED—BY 2 MINERS, CESSPOOL DIGGING on contract. 327 SONOMA ST., city.

WANTED—JAPANESE SCHOOL BOY WANTS POsition in small family. Call in evening, 41772.

Store and Office.

WANTED—A THOROUGH RELIABLE HONEST, energetic, experienced YOUNG MAN, CAPABLE OF TAKING FULL CHARGE OF OFFICE WITH LARGE CONCERN, HANDLING ALL DETAILS AND THOROUGHLY SYSTEMIZED ALL WORK; REQUIRE CONNECTION WITH COMPANY AS OFFICE MANAGER. ADDRESS H, BOX 374, TIMES BRANCH OFFICE.

WANTED — A-1 BOOKKEEPER AND ACcountant with good substantial corporation. Have had about 12 years' office experience. For last 2 years, assistant to auditor of the large Oklahoma oil Co. Have come to Los Angeles to stay. Am 31 years of age and married. Details of references. For interview, call VERMONT 4440.

WANTED—A-1 OFFICE MAN, EXPERIENCED AS sales correspondent, traffic and collection manager desirous of securing permanent connection with a reliable concern offering a good future. Address O, box 1, TIMES OFFICE.

WANTED—MIDDLE-AGED MAN WANTS POSItion; good correspondent. Many years experience in large business affairs. Thoroughly businesslike, financially and will furnish any references required. Address M, box 247, TIMES OFFICE.

WANTED—23 YEAR OLD LIVE MAN, 4 YEARS business experience as salesman and bookkeeper, salary $150 per month; excellent business and references. 638617.

WANTED!— NEAT-APPEARING YOUNG MAN wants position in confectionery or drug store, or soda dispenser, evening. Phone 60, 3444-J.

WANTED—BOOK-KEEPING, HOUR OR JOB. Up-to-date systems installed. 84706.

Trades.

WANTED—PLASTERING BY THE DAY OR CONtract. Expert. PHONE 13504.

Chauffeurs. Teamsters. Etc.

WANTED—EXPERIENCED YOUNG MAN STUdying engineering part of the day wishes the position in private family. Hours could be arranged to suit employer. Phone after 6:30 p.m. WILSHIRE 3371.

WANTED—POSITION AS CHAUFFEUR BY EXservice man, 9 years' experience, several years of car. Familiar with So. Cal. Address H, box 360 South Broadway.

WANTED—SITUATION DRIVING, PREFERABLY for private family. Five years' experience. Local references. J. C. H., 3073 West 36th st., Los Angeles, Cal.

WANTED—BY COMPETENT CHAUFFEUR, THOROughly reliable, willing, good references. 12639, MAIN 1065.

WANTED — COLORED CHAUFFEUR WISHES work. References. Drive all cars. SO. 3584-M.

WANTED—POSITION AS CHAUFFEUR. EXTRA or regular. Phone WEST 3612.

Hotel, Restaurant, Club.

WANTED — BY FIRST-CLASS COLORED COOK situation in hotel or restaurant, in or out of city. 12868.

Professions and Vocations.

WANTED—PRACTICAL MALE NURSE, DAY OR or wet, C.S. preferred. Colorado 6204, Pasadena.

House Servants, Caretakers, Etc.

WANTED—POSITION FOR BUTLER, HIGHLY experienced, best of references. Colorado 3265 or 141 N. EUCLID, Pasadena.

Farm and Garden.

WANTED—GRADING, PRUNING, GARDENING and Landscape work. All kinds of plants, shrubs, trees furnished. Estimates given. GABRIOLA.

WANTED—EXPERIENCED MILKER WANTS POsition. Can milk and care for 35 cows. Wants regular milking. No children. Address O, box 286, TIMES OFFICE.

WANTED—GARDENER, YOUNG, SINGLE; CARE lawns, flowers, vegetables, fruit; cows, chickens, horses; references. Address O, box 225, TIMES OFFICE.

WANTED—YOUNG MAN DESIRES POSITION ON ranch; experienced and takes care of tractor. ROBINSON, 1214 W. 6th st. 53962.

WANTED—BY EXPERIENCED YOUNG WHITE gardener, pleases, by the month or would take half shares. Work reliable. 3867.

WANTED—EXPERIENCED GARDENER, MARried, no children, private place preferred. Permanent. Phone LINCOLN 1215.

WANTED—JAPANESE GARDENER, SITUATION by me, or day. Guarantee work. HOME 56028.

Carpentering, Painting, Paperhanging, Etc.

WANTED—PAPERHANGING, PAINTING, PLASter and general housework; reasonable; $2 up. Contractors, 601 KOHLER ST. Bdy. 4356.

WANTED—PAINTING, KALSOMINING. IF YOU want to put coat oil on your house please don't call Macarena. Phone 29815.

WANTED—PAPER HANGING, PAINTING, TINTing; men who knows business. Clean mechanic. WEST 244.

WANTED—KALSOMINING, DECORATING AND painting done at prices. Phone 29805.

WANTED — PAINTING, TINTING AND PAPER hanging, clean, careful work; reasonable. 28203.

WANTED—PAINTING, TINTING, PAPERHANGing; reasonable; city or country. 61270.

WANTED — TINTING, PAPERHANGING AND painting by colored painter. BROADWAY 4714.

Day Work.

WANTED—GARDEN OR HOUSEWORK BY young man, by the hour. A. GLADE, 542 Crocker st., city.

WANTED—FROM GARRET TO CELLAR IN ONE day; windows cleaned, 10c to 15c; rugs, 50c; goods waxed $1 up. ACME CLEANERS. Pico 1686.

WANTED — BY COMPETENT WHITE HOUSEcleaners and gardeners. 12639, MAIN 1065.

WANTED—SITUATIONS—Female.

Nurses.

WANTED—A LADY WITH SON WANTS A HOME to help with work as a companion with elderly people or partial invalid. Answer immediately. Phone PICO 3956.

WANTED—POSITION. MIDDLE-AGED TRAINED nurse, care influenza, $4 day. FIELDS, Broadway 5500.

WANTED—SITUATION MALE, PRACTICAL FLU nurse; general then two epidemics. Phone WILSHIRE 4321.

WANTED—EXPERIENCED NURSE WISHES TO nurse in Christian Science home. Adults or children. Phone SOUTH 606-W.

WANTED—PRACTICAL HOME NURSING, OLD people and chronics preferred. Phone 10044.

Housekeepers. Domestics. Cooks

WANTED—POSITION AS HOUSEKEEPER OR companion by young Protestant widow, 8 mo. old boy. Can do sewing. Homes considered before than wages. 432 W. WASHINGTON, Pasadena.

WANTED—WIDOW WITH CHILD WISHES POSition as housekeeper for couple employed or widower with children. Take Hawthorne car to center, MRS. ELVA MANNING, 11022 S. Birch av., box 212, Inglewood, Cal.

WANTED—POSITION HOUSEKEEPER FOR TWO men by unincumbered woman, go anywhere, motherly and strictly honest; good cook. MRS. LIVINGSTON, Rt. 7, 2-B, Lone Beach.

WANTED—BY EXPERIENCED INFANT'S NURSE, colored; very neat and healthy, will care for baby in own home. Must be infant. Address O, box 272, TIMES OFFICE.

WANTED—BY MIDDLE AGED WOMAN, POSition caring children, plain work, mending. Address H, box 483, TIMES BRANCH OFFICE.

WANTED—NEAT, REFINED LADY WISHES POsition of would do general housework in small family; 100 Olive st. GERTRUDE BATTIN, Phone 14918.

WANTED—MAN 2 HOURS HOUSEWORK MORNings or evenings, in family for room; will cook and do laundry. Address H, box 393, TIMES BRANCH OFFICE.

WANTED—AS HOUSEKEEPER, IN SMALL FAMily or for semi-invalid. Room 11, 1104½ E. 6TH ST.

WANTED—GOOD ALL AROUND COOK, WANTS position in lunch or tea room. Address BOX 222, Venice, Cal.

WANTED—POSITION AS HOUSEKEEPER, MIDdle aged; furnished rooms house or chamber work. BROADWAY 2582.

WANTED—COMPETENT COLORED GIRL WISHES half-day work; $10 and car-fare. VERMONT 7219.

WANTED—WOMAN WITH 2 YEAR OLD CHILD wants housework in small family. Phone MAIN 3201.

WANTED—BY COLORED WOMAN, HOUSEWORK in modern family only. W. 1465. 1266 W. 39TH PLACE.

WANTED—COOKING BY FIRST CLASS COOK. 2782 HOOVER.

WANTED—GIRL, PLAIN COOKING, HOUSEWORK, room on place. Phone SOUTH 3728-J.

WANTED—APARTMENT WORK AS MAID. SO. 3076-J.

WANTED—SITUATION BY SWEDISH GIRL. Adults. Address O, box 274, TIMES OFFICE.

WANTED—WIDOW WITH CHILD WISHES POsition as housekeeper in city. WEST 6640.

Dressmakers and Seamstresses.

WANTED—DRESSMAKER OUT BY DAY $4. TEL. 63725. MRS. E. BERNATCHES, 416 W. 4th st. 29.

WANTED—DRESSMAKER WISHES WORK BY day. Call after 7 p.m. 16137.

Professions and Vocations.

WANTED — EXPERIENCED TEACHER FOR children or adults. 1204½ E. 27TH ST., rear house.

Day Work and Laundresses.

WANTED — LAUNDRY WORK TAKE HOME, rough dried, finished. Called for, delivered. 20807.

WANTED—FIRST-CLASS COLORED LAUNDRESS wants day work in first-class family. Call evenings, 80. 5691-J.

WANTED—BY EXPERIENCED LAUNDRESS, DAY work. BDWY. 37080.

WANTED—BUNDLE WASHINGS TO TAKE HOME. Do first class work. MAIN 3384.

WANTED—RELIABLE WOMAN WANTS DAY'S work, Call BDWY. 2542.

WANTED—SITUATIONS—Male and Female.

WANTED—I WANT JOB TO TAKE CARE GARden and auto, also help cook for my wife. JAPANESE, SALVATION ARMY, 100½ Wilmington st., city.

WANTED—JAPANESE COUPLE WANTS POSITION good cook, wife second work; have references; no family at present. Address 1403 S. FIRST ST., city. S. OKUMOTO.

WANTED—MARRIED COUPLE WHITE, FIRSTclass cook and housekeeper, butler, chauffeur, mechanic, careful driver, good references. Phone BROADWAY 349.

WANTED—BY MAN AND WIFE, POSITION ON ranch, will consider dairy work, good references. Address O, box 214, TIMES OFFICE.

WANTED — BY YOUNG COUPLE, FIRST-CLASS butler and cook. Phone MAIN 1093.

WANTED—To Rent.

Miscellaneous.

WANTED—OFFICE SPACE OR GOOD LOCAtion for public stenographer. Address L, box 214, TIMES OFFICE.

WANTED—GOOD MEAT MARKET IN GROCERteria and fruit market, rent low. Ph. 58128.

Rooms.

WANTED—MARCH 1, CLEAN HOUSEKEEPING room for gentleman, $8 month; permanent, close in. Address H, box 550, TIMES BRANCH OFFICE.

WANTED — YOUNG LADY EMPLOYED; WILL exchange services for room and board at parsonage. Address O, box 204, TIMES OFFICE.

WANTED—YOUNG SOUTHERN GENTLEMAN DEsires room with private family, Hollywood preferred. Address O, box 149, TIMES OFFICE.

WANTED—BY GENTLEMAN, HOUSEKEEPING privileges; in private home, C.S. preferred. Holly 1202. PHONE 597150.

WANTED—ROOM IN FAMILY, SINGLE MAN. Address H, box 408, TIMES BRANCH OFFICE.

Rooms and Board.

WANTED—

Room and board in private family near school for myself and two good children, girl ten and boy seven. Will furnish references. Elderly lady. C.S. Home will look after children and take a personal interest in them, as our home has just been broken up on account death of their mother. Please phone or write

BROOKS' FISHER,
Wright-Callender-Andrews Co.,
403 S. Hill st. Main 8040.

WANTED—BY YOUNG WOMAN, WELL FURnished heated room with breakfast and dinner in modern, well-to-do private home. Distance not no object. Prefer Hollywood, Wilshire district. Willing to pay for first-class accommodations. Address H, box 348, TIMES BRANCH OFFICE.

WANTED—ROOM, BREAKFAST AND EVENING dinner in private home where no other boarders; walking distance or on red car line. Young man, employed. Referred. State terms. Address AO, box 485, TIMES BRANCH OFFICE.

WANTED—BY MAN AND WIFE, WITH FIRST-class city references, room and board in private family, C. S. preferred. Address H, box 409, TIMES BRANCH OFFICE.

WANTED—LADY DESIRING ROOM AND BOARD with private family, modern, pleasant surroundings, good transportation. Address O, box 209, TIMES OFFICE.

WANTED—REFINED YOUNG LADY WOULD LIKE room and board with private Jewish family. Address P, box 256, TIMES OFFICE.

WANTED — BY COUPLE, FIRST-CLASS board and room, close in, near Grand ave. car, with Protestant family. Address 1403 S. FIRST ST., city. S. OKUMOTO.

WANTED—BY GENTLEMAN, SUNNY, PLEASANT room and board in private family, Hollywood preferred. Address O, box 225, TIMES OFFICE.

WANTED—BY COMPETENT CHAUFFEUR, THOROughly reliable, willing, good references. 12639, MAIN 1065.

WANTED — COLORED CHAUFFEUR WISHES work. References. Drive all cars. SO. 3584-M.

WANTED—POSITION AS CHAUFFEUR. EXTRA or regular. Phone WEST 3612.

Hotel, Restaurant, Club.

WANTED — BY FIRST-CLASS COLORED COOK situation in hotel or restaurant, in or out of city. 12868.

Professions and Vocations.

WANTED—PRACTICAL MALE NURSE, DAY OR or wet, C.S. preferred. Colorado 6204, Pasadena.

House Servants, Caretakers, Etc.

WANTED—POSITION FOR BUTLER, HIGHLY experienced, best of references. Colorado 3265 or 141 N. EUCLID, Pasadena.

Farm and Garden.

WANTED—GRADING, PRUNING, GARDENING and Landscape work. All kinds of plants, shrubs, trees furnished. Estimates given. GABRIOLA.

WANTED—EXPERIENCED MILKER WANTS POsition. Can milk and care for 35 cows. Wants regular milking. No children. Address O, box 286, TIMES OFFICE.

WANTED—GARDENER, YOUNG, SINGLE; CARE lawns, flowers, vegetables, fruit; cows, chickens, horses; references. Address O, box 225, TIMES OFFICE.

WANTED—YOUNG MAN DESIRES POSITION ON ranch; experienced and takes care of tractor. ROBINSON, 1214 W. 6th st. 53962.

WANTED—BY EXPERIENCED YOUNG WHITE gardener, pleases, by the month or would take half shares. Work reliable. 3867.

WANTED—EXPERIENCED GARDENER, MARried, no children, private place preferred. Permanent. Phone LINCOLN 1215.

WANTED—JAPANESE GARDENER, SITUATION by me, or day. Guarantee work. HOME 56028.

Carpentering, Painting, Paperhanging, Etc.

WANTED—PAPERHANGING, PAINTING, PLASter and general housework; reasonable; $2 up. Contractors, 601 KOHLER ST. Bdy. 4356.

WANTED—PAINTING, KALSOMINING. IF YOU want to put coat oil on your house please don't call Macarena. Phone 29815.

WANTED—PAPER HANGING, PAINTING, TINTing; men who knows business. Clean mechanic. WEST 244.

WANTED—KALSOMINING, DECORATING AND painting done at prices. Phone 29805.

WANTED — PAINTING, TINTING AND PAPER hanging, clean, careful work; reasonable. 28203.

WANTED—PAINTING, TINTING, PAPERHANGing; reasonable; city or country. 61270.

WANTED — TINTING, PAPERHANGING AND painting by colored painter. BROADWAY 4714.

Day Work.

WANTED—GARDEN OR HOUSEWORK BY young man, by the hour. A. GLADE, 542 Crocker st., city.

WANTED—FROM GARRET TO CELLAR IN ONE day; windows cleaned, 10c to 15c; rugs, 50c; goods waxed $1 up. ACME CLEANERS. Pico 1686.

WANTED — BY COMPETENT WHITE HOUSEcleaners and gardeners. 12639, MAIN 1065.

WANTED—SITUATIONS—Male and Female.

WANTED—I WANT JOB TO TAKE CARE GARden and auto, also help cook for my wife. JAPANESE, SALVATION ARMY, 100½ Wilmington st., city.

WANTED—JAPANESE COUPLE WANTS POSITION good cook, wife second work; have references; no family at present. Address 1403 S. FIRST ST., city. S. OKUMOTO.

WANTED—MARRIED COUPLE WHITE, FIRST-class cook and housekeeper, butler, chauffeur, mechanic, careful driver, good references. Phone BROADWAY 349.

WANTED—BY MAN AND WIFE, POSITION ON ranch, will consider dairy work, good references. Address O, box 214, TIMES OFFICE.

WANTED — BY YOUNG COUPLE, FIRST-CLASS butler and cook. Phone MAIN 1093.

WANTED—To Rent.

Houses.

WANTED—TO RENT, A 6 OR 7-ROOM UNFURnished house, must have three bedrooms, references given, possession wanted March 1. Call 20268.

WANTED—TO RENT; A COUPLE WANTS UNfurnished flat, house or half double bungalow in southwest or northwest; pay $25 month. Permanent. Telephone 22162.

WANTED — TO RENT; I HAVE PLENTY OF substantial clients desiring to rent dwellings and stores; list your property with me. MR. SKINNER, 6718 Hollywood blvd. Phone 579393.

WANTED—TO RENT 4 OR 5-ROOM UNFURNISHed bungalow, garage, by young couple. Address O, box 154, TIMES OFFICE.

WANTED—TO LET—6 OR 7-ROOM HOUSE OR bungalow. Permanent tenants will take lease for 1 or 2 years. Phone 54733.

WANTED—BY FOUR ADULTS, FIVE OR SIX-room furnished house, near car line. Address O, box 212, TIMES OFFICE.

WANTED—WITHIN 10 DAYS, 6-ROOM MODERN bungalow, southwest or northwest, unfurnished, $40 to $50. Phone 68777. Foster.

WANTED — LARGE UNFURNISHED HOUSE, suitable for roomers. Call BDWY. 6100, Apt. 112.

Flats and Apartments.

WANTED—WE RENT YOUR FURNISHED HOUSE, flat or apartment free of charge. 642 SAN FERNANDO BLDG. Phone 10047.

WANTED—FURNISHED DOUBLE APARTMENT, flat or small bungalow, in good neighborhood, on or before March 1. 280201.

WANTED—APT. OR SUITE, FOR INSTRUCTION in reading, voice and dramatic art. Address H, box 403, TIMES BRANCH OFFICE.

WANTED—WOULD LIKE AN UNFURNISHED flat; Will take lease. Phone 60377, MRS C.

Business Property.

WANTED—EXCLUSIVE MILLINERY DESIGNER desires space in established shop, must be first-class; could consider opening new shop with experienced gown woman. State particulars, confidential. Address O, box 206, TIMES OFFICE.

TO LET—ROOMS—Furnished and Unfurnished.

Furnished.

TO LET—IN WILSHIRE DISTRICT, ATTRACTIVE front room and sleeping porch, in private home, for gentlemen; hot water and garage. 567344.

TO LET—BEAUTIFULLY FURNISHED ROOMS, Wilshire district, eight minutes from heart of city; breakfast if wanted; garage and car with chauffeur. 906 S. BONNIE BRAE.

TO LET—CORNER ROOM WITH OR WITHOUT sleeping porch, large southwest corner room, with private bath, closets, balcony, steam heat. 1020 BEACON ST. 62707.

TO LET—YOUNG MAN WISHES TO SHARE HIS room. Hot and cold water, breakfast and evening dinner if desired. Fourth block city. Garage. 1403 SO. FIGUEROA, corner 16th.

TO LET—NICELY FURNISHED ROOM, CLOSE in, convenient to bath, worth $35. Price $25. Prefer single lady or gentleman; must be a tenant. 104 N. TOLUCA. Phone 58079.

TO LET—SUNNY ROOM, PRIVATE ENTRANCE and porch, hot water and bath. Near car lines, 20 minutes from town. $20 per mo. 1430 W. 20TH ST.

TO LET—LARGE SUNNY FRONT ROOM IN RUNning water, adjoining bath, use of kitchen and phone; half block to two cars, 25 minutes out. 1057 W. 55TH ST. 26128.

TO LET—FURNISHED ROOM FOR GENTLEMAN, private home, $17. 744 East First st. car. 154 S. SOTO. Boyle 980.

TO LET—PLEASANT SECOND STORY ROOM IN private family, close in, near Grand ave. car, with Protestant people. 1403 S. FIGUEROA.

TO LET—3 SLEEPING, $18, $20, $25 PER MO. 1960 LOVELACE AVE., between Estrella and Griffith Park cars. Phone 58-J.

TO LET—MODERN, OUTSIDE ROOM, FIVE PIRnishings, walking distance. Reasonable rate. PHONE 61962.

TO LET—ROOMS, ROOMS, ROOMS. ARIZONA HOTEL, Venice, center of attractions. $5 weekly up. 28 WINDWARD AVE.

TO LET—ROOMS WITH SLEEPING PORCHES, private baths, hot and cold water, second floor, from W. 11th st. car. 980 WESTMORELAND.

TO LET—PLEASANT SUNNY ROOM, BATH CONnecting, for gentleman; references exchanged; $20. 53883.

TO LET—FINE OUTSIDE ROOMS, RUNNING water. WASHINGTON APTS., Washington and San Pedro sts.

TO LET—NICELY FURNISHED ROOM, SLEEPING porch gentleman preferred. Broadway 4142. 1499 W. 11TH.

TO LET—FRONT ROOM, WILL ACCOMMODATE 2 persons; with light housekeeping. 12684, $30 per month. 1202 S. FIGUEROA.

TO LET—NICE SUNNY FRONT ROOM, FOR ONE or two gentlemen. 1051 INGRAHAM ST. Phone 54786.

TO LET—BEAUTIFULLY FURNISHED ROOM FOR one or two gentlemen, bath and garage. 456 S. MARIPOSA ST.

TO LET — WELL FURNISHED SUNNY ROOM, bath adjoining, $25; 15 minutes from town; gentlemen only. Phone WEST 2010.

TO LET—NICE LARGE SUNNY ROOMS WITH OR without garage. 74490.

TO LET—ROOMS IN BEST LOCATION. PRIVATE home. 51324.

TO LET — FURNISHED ROOMS, GARAGE, $30 month. Adults. 1170 E. 40TH ST.

TO LET—NICE ROOM IN PRIVATE HOME FOR gentleman, walking distance. 1124 WALL ST.

TO LET—FRONT ROOM, CLOSE IN, $4 A WEEK. 168 N. BEAUDRY.

TO LET—FURNISHED ROOM, BOARD OPTIONal. 1753 W. 23RD ST. 74042.

TO LET—FURNISHED FRONT ROOM FOR GENtleman. 1041 GEORGIA ST.

TO LET — 4 BEAUTIFUL FURN. ROOM. PHONE 560144. Wilshire district.

TO LET—NICE SUNNY FRONT ROOM, PREFER gentleman. 29679. 87 S. 53RD ST.

TO LET—NICELY FURNISHED ROOMS, CLOSE in, heat and bath. PHONE 25374.

TO LET—2 NICELY FURNISHED SUNNY RMS. 2117 DARWIN AVE. Lincoln 218.

TO LET—FRONT ROOM, PRIVATE FAMILY, near Vermont and Vernon. WEST 7132.

Unfurnished.

TO LET—TO ONE PERSON; 2-3 FINE ROOMS, furnished or unfurnished. 2040 WALL ST.

TO LET—2 SUNNY ROOMS. 615 S. SOTO ST.

Housekeeping.

TO LET—HOUSEKEEPING ROOMS, FURNISHED, gas, light, water and garage. Price $20 per week. 3708 S. FIGUEROA. So. 4788-R.

TO LET—ROOM WITH USE OF KITCHEN, $40. 2503 S. FLOWER. 29710.

Rooms and Board.

TO LET—TOURISTS! CONVALESCENTS AND elderly people given the best of care, good board, private rooms, modern. THORNCROFT SANITARIUM, 1100 E. Windsor Road, Glendale, Cal. Phone Glendale 70.

TO LET—NICELY FURNISHED ROOM, CONNECTing bath, in strictly private family, very best home cooking, special attention given old people. 1814 REID ST. Phone 25461.

TO LET—TOURISTS, TO SUBLET UNTIL MARCH 1, very large room with private bath and first-class board; PEKO LODGE, 975 S. Hoover. Phone 558762.

TO LET—TWO ROOMS AND PRIVATE BATH, suitable for 2 or 3 gentlemen, home cooking, special diabetic, strictly modern. 1 block PICO-HOBART car. Phone 10281.

TO LET—SUNNY CORNER ROOM FOR TWO IN handsome Westlake home, Pool table, furnace heat. 2000 BRIARCLIFF PL. Phone 57-J.

TO LET—ROOM AND BOARD IN PRIVATE FAMily, married couple, 2 ladies preferred. 1517 W. WESTMORELAND.

TO LET—ROOM, BOARD IF DESIRED, IN PRIvate family, 140 E. 27TH.

TO LET—OLD PEOPLE AND CONVALESCANTS boarded, cared for. 2300 GRAND AVE. So. 184.

Hotels and Rooming-Houses.

TO LET—GARLAND HALL, 726 GARLAND AVE. Best American plan hotel in Southern California. Excellent table, beautiful grounds, within walking distance center of town. MAIN 8784.

TO LET—NEWEST FURNISHED MODERN HOtel to Los Angeles, detroit boiler in every one, shower and tub baths, beautiful sun parlor. Rates $1 to $3. NEW HOTEL KING, 200 S. Broadway.

TO LET—FLATS—Furnished and Unfurnished.

Furnished.

TO LET—WILSHIRE DISTRICT, $120; FURNISHed upper corner flat, 5 rooms, tile bath and vestibule, garage; adults; 1 block from Western st. 4763 FLMWOOD. Phone owner for appointment. 597114.

TO LET—NICELY FURNISHED SUNNY UPPER 7-room flat, furniture for sale, low rental, with lease. Westlake district. 622 SOUTH BURLINGTON.

TO LET—BEAUTIFULLY FURNISHED MODERN Wilshire flats. Immediate possession. APARTMENT ACCOMMODATION BUREAU, 323 Security Bldg. Fifth and Spring.

TO LET—FLAT, 975 S.t. MOLINO ST. NEWLY furnished, papered, painted. See owner in rear. Phone 27097.

TO LET—GLENDALE, FURNISHED FLAT, $140, 4 rooms, bath, garage. Immediate possession. Adults. Lease. Phone GLEN 1047-W.

TO LET—MODERN, SUNNY, FURNISHED FLAT. Garage. 1277 ELYSIAN PARK AVE.

TO LET—FURNISHED FLAT, 4 ROOMS, 1613 S. VERMONT. Phone West 92.

TO LET—6-ROOM FLAT, $22 IF YOU BUY FURniture. Inviting. 4300 STATE.

TO LET—3-ROOM UPPER FLAT PARTLY FURnished, close in, $35. PHONE 19766.

Unfurnished.

TO LET—UNFURNISHED—
HOUSES—BUNGALOWS—FLATS.
APARTMENTS.
ANYWHERE—ANY SIZE—ANY PRICE.
City—Suburbs—Beaches.
Hundreds to choose from.
COMBINED LIST OF 175 LEADING AGENTS.
Free—City Map, Guide Books and Reliable Rental Information—Free.
Members L. A. Realty Board.
BARKER BROS., 724 S. Broadway.
Pico 12849. Main Floor. Automatic 10423

TO LET—UNFURNISHED, THOSE WONDERFULLY attractive new 4-room flats, two highly desirable ones open; to be completed within ten days; one wall bed, upright-oven range, hardwood floors; refrigerator, and kitchen linoleum furnished; adults only. $60 and $65, on year's lease. 1226-32 W. 49TH PL., near Berkeley. Apply on premises.

TO LET—5-ROOM UPPER FLAT, PARTLY FURnished, close in, $35. PHONE 19766.

TO LET—FLATS—
Furnished and Unfurnished.
Furnished.

TO LET—WILSHIRE DISTRICT, $120; FURNISHed upper corner flat, 5 rooms, tile bath and vestibule, garage; adults; 1 block from Western st. 4763 FLMWOOD. Phone owner for appointment. 597114.

TO LET—NICELY FURNISHED SUNNY UPPER 7-room flat, furniture for sale, low rental, with lease. Westlake district. 622 SOUTH BURLINGTON.

TO LET—BEAUTIFULLY FURNISHED MODERN Wilshire flats. Immediate possession. APARTMENT ACCOMMODATION BUREAU, 323 Security Bldg. Fifth and Spring.

TO LET—FLAT, 975 S.t. MOLINO ST. NEWLY furnished, papered, painted. See owner in rear. Phone 27097.

TO LET—GLENDALE, FURNISHED FLAT, $140, 4 rooms, bath, garage. Immediate possession. Adults. Lease. Phone GLEN 1047-W.

TO LET—MODERN, SUNNY, FURNISHED FLAT. Garage. 1277 ELYSIAN PARK AVE.

TO LET—FURNISHED FLAT, 4 ROOMS, 1613 S. VERMONT. Phone West 92.

TO LET—6-ROOM FLAT, $22 IF YOU BUY FURniture. Inviting. 4300 STATE.

TO LET—3-ROOM UPPER FLAT PARTLY FURnished, close in, $35. PHONE 19766.

Unfurnished.

TO LET—UNFURNISHED—
HOUSES—BUNGALOWS—FLATS.
APARTMENTS.
ANYWHERE—ANY SIZE—ANY PRICE.
City—Suburbs—Beaches.
Hundreds to choose from.
COMBINED LIST OF 175 LEADING AGENTS.
Free—City Map, Guide Books and Reliable Rental Information—Free.
Members L. A. Realty Board.
BARKER BROS., 724 S. Broadway.
Pico 12849. Main Floor. Automatic 10423

TO LET—UNFURNISHED, THOSE WONDERFULLY attractive new 4-room flats, two highly desirable ones open; to be completed within ten days; one wall bed, upright-oven range, hardwood floors; refrigerator, and kitchen linoleum furnished; adults only. $60 and $65, on year's lease. 1226-32 W. 49TH PL., near Berkeley. Apply on premises.

TO LET—5-ROOM UPPER FLAT, PARTLY FURnished, close in, $35. PHONE 19766.

TO LET—FLATS—
Furnished and Unfurnished.
Unfurnished.

TO LET — VERY DESIRABLE UNFURNISHED apartment flat, 5 rooms and bath, including nice sleeping porch with wall bed; best West Adams district, with garage. $100 per month. References. 1220 W. ADAMS. 24240.

TO LET—4-ROOM UPPER FLAT, WITH SLEEPing porch, in high-class neighborhood, $60; adults only. 1276 FIFTH AVE.

TO LET—NEW 6-ROOM UPPER FLAT, 2 BEDrooms, 2 baths, hardwood finish. 311 S. NEW HAMPSHIRE. Rent $125.

TO LET—3-ROOM FLAT AND FURNITURE FOR sale, 2082 W. 30TH ST. Phone 71362.

TO LET—APARTMENTS—Furnished and Unfurnished.

Furnished.

TO LET—

LAS FLEUR APTS.
604 W. 8TH ST.

7 beautiful 2, 4, 5-room apts.; newly altered and furnished; lawn, playground, tennis court; no objection to children; $1250 to $2000. One-half block from Figueroa. Garage in connection. 606 W. ADAMS.

TO LET—

ZERA ARMS.

The new De Luxe apartments, one, two, three, four and five-room apartments, $20 to $150, furnished or unfurnished. Ready for occupancy March 15, 1920. Make your reservations immediately at 317½ S. HILL ST.

TO LET—ANGELO APTS., MODERN, RIGHT downtown, 562 S. Fremont, one short block from 6th and Figueroa. No objections to children. By the week. Short stay visitors invited.

TO LET—NEW COLONIAL BUNGALOW APT., large living-room, hardwood floors, davenport, artistic electric fixtures, use piano, desirably located. Rent $50 month. 1511 RIALTO BLVD., Venice.

TO LET—SINGLE FURNISHED APARTMENT, close in, for 3 weeks commencing February 19. Price $30 per week, including luncheons. Phone BDWY. 1356.

TO LET—WILL SHARE BEAUTIFUL FURNISHED five-room apartment with two ladies or with couple. Close in on car line. PHONE 25765, between 5 and 9 p.m.

TO LET — MANAGEMENT KNOWS EVERY LOS Angeles vacancy. Why worry? Come early; strangers receive special attention. APARTMENT ACCOMMODATION BUREAU, 323 Security Bldg.

TO LET — APARTMENT FLAT, LATEST HEATing, garage, 6 rooms, 2 baths, sunshine floor view; $150 a month unfurnished, $200 furnished, south upper. 317 S. NEW HAMPSHIRE.

TO LET—NEWLY RENOVATED SUNNY APT., unfurnished, 906 S. BONNIE BRAE.

TO LET—CORNER ROOM WITH OR WITHOUT sleeping porch, large southwest corner room, with private bath, closets, balcony, steam heat. 1020 BEACON ST. 62707.

TO LET—YOUNG MAN WISHES TO SHARE HIS room. Hot and cold water, breakfast and evening dinner if desired. Fourth block city. Garage. 1403 SO. FIGUEROA, corner 16th.

TO LET—NICELY FURNISHED ROOM, CLOSE in, convenient to bath, worth $35. Price $25. Prefer single lady or gentleman; must be a tenant. 104 N. TOLUCA. Phone 58079.

TO LET—SUNNY ROOM, PRIVATE ENTRANCE and porch, hot water and bath. Near car lines, 20 minutes from town. $20 per mo. 1430 W. 20TH ST.

TO LET—LARGE SUNNY FRONT ROOM IN RUNning water, adjoining bath, use of kitchen and phone; half block to two cars, 25 minutes out. 1057 W. 55TH ST. 26128.

TO LET—FURNISHED ROOM FOR GENTLEMAN, private home, $17. 744 East First st. car. 154 S. SOTO. Boyle 980.

TO LET—PLEASANT SECOND STORY ROOM IN private family, close in, near Grand ave. car, with Protestant people. 1403 S. FIGUEROA.

TO LET—3 SLEEPING, $18, $20, $25 PER MO. 1960 LOVELACE AVE., between Estrella and Griffith Parkway, ½ blk. from Washington car. WEST 2010.

TO LET—MODERN, OUTSIDE ROOM, FIVE FURnishings, walking distance. Reasonable rate. PHONE 61962.

TO LET—ROOMS, ROOMS, ROOMS. ARIZONA HOTEL, Venice, center of attractions. $5 weekly up. 28 WINDWARD AVE.

TO LET—ROOMS WITH SLEEPING PORCHES, private baths, hot and cold water, second floor, from W. 11th st. car. 980 WESTMORELAND.

TO LET—PLEASANT SUNNY ROOM, BATH CONnecting, for gentleman; references exchanged; $20. 53883.

TO LET—FINE OUTSIDE ROOMS, RUNNING water. WASHINGTON APTS., Washington and San Pedro sts.

TO LET—NICELY FURNISHED ROOM, SLEEPING porch gentleman preferred. Broadway 4142. 1499 W. 11TH.

TO LET—FRONT ROOM, WILL ACCOMMODATE 2 persons; with light housekeeping. 12684, $30 per month. 1202 S. FIGUEROA.

TO LET—NICE SUNNY FRONT ROOM, FOR ONE or two gentlemen. 1051 INGRAHAM ST. Phone 54786.

TO LET—BEAUTIFULLY FURNISHED ROOM FOR one or two gentlemen, bath and garage. 456 S. MARIPOSA ST.

TO LET — WELL FURNISHED SUNNY ROOM, bath adjoining, $25; 15 minutes from town; gentlemen only. Phone WEST 2010.

TO LET—NICE LARGE SUNNY ROOMS WITH OR without garage. 74490.

TO LET—ROOMS IN BEST LOCATION. PRIVATE home. 51324.

TO LET — FURNISHED ROOMS, GARAGE, $30 month. Adults. 1170 E. 40TH ST.

TO LET—NICE ROOM IN PRIVATE HOME FOR gentleman, walking distance. 1124 WALL ST.

TO LET—FRONT ROOM, CLOSE IN, $4 A WEEK. 168 N. BEAUDRY.

TO LET—FURNISHED ROOM, BOARD OPTIONal. 1753 W. 23RD ST. 74042.

TO LET—FURNISHED FRONT ROOM FOR G

Classified Liners.

MUSICAL INSTRUMENTS—
For Sale, Exchange, Rental, Etc.
Wanted.

WANTED—USED PIANO.
I want and will pay more than anyone else for any piano, new or used, for cash; don't write or phone; tell me what you want for it; no dealers; no commission; no time limit; 50c gal. up for oil stains; 25c gal. up for paint; 50c gal. up for varnish; 25c gal. up for shellac; 50c gal. up for lacquer; 50c gal. up for wax; 50c gal. up for grease; 50c gal. up for ink; 50c gal. up for mucilage; 50c gal. up for glue; 50c gal. up for dirt; 50c gal. up for anything; 50c gal. up for anything else; 50c gal. up for anything else; 50c gal. up for anything else

Classified Liners.

AUTOMOBILES, ETC.—Miscellaneous.

Automobile Trucks, Tractors, Trailers.

FOR SALE—SEAN TRACTOR AND 10-BLADE disc, almost new. $400. 1918 E. 7TH ST., Arcade Garage.

TRAILERS! TRAILERS! TRAILERS! 4- to 5-ton for fruit, cattle, hay, etc. AUTO TIRE CO., 1322 Central ave.

FOR NEW AND REBUILT TRAILERS, SEE WERER AUTO & TRAILER WKS., 699 N. Spg.

Automobiles for Exchange.

FOR EXCHANGE—A few high-grade cars to exchange for mdse., farm, stock, real estate or cashiers see L. J. PRATT, with JOHN T. DYE, 324 W. Pico st.

FOR EXCHANGE—FINE 7-PASSENGER LOCOmobile, worth $5000. If you have property that is worth more I will pay difference in cash. Call SEYMOUR, Bdwy. 4501 or 52020.

Automobiles Wanted.

WANTED—BUICKS, CADILLACS, LATE MODELS FOR SPOT CASH. WE PAY MORE THAN ANY DEALER IN TOWN. TRY US. EDWY. 4497. 750 S. GRAND.

WANTED! QUICK! WANTED!
Buick 6 touring. Olds 6 tour. Hupp model R touring. Dodge and Ford. Must be "boulevard" auto only. Dealers included.
NEED 'EM BAD. CAN'T WAIT!
PETERSON'S, 1224 S. MAIN ST.

WANTED—
FORDS.
FORDS.
FORDS.
GOT TO HAVE 'EM!!
Dealers or others. Top price paid.
PETERSON'S, 1224 S. Main.

WANTED—WE BUY AUTOS.
Wrecked or running.
Condition no object. Call Broadway 7242 or drive down to 1131 S. Los Angeles st.
AUTO SUPPLY AND WRECKING PLACE.

IF YOU HAVE A LATE MODEL CAR AND WANT cash, we will dispose of it in one week's time. No charge to you.
KELLEY, 1226 S. Olive st.

WANTED—LIGHT CARS AT ONCE. WE GIVE 90 days to 1919 or later models. 1021 S. MAIN ST.

WANTED—LATE MODEL FORD TOURING CAR or sedan in exchange for 1918 Buick four, A-1 mechanical condition and 4 new tires. Address 1915 BUNDY, Venice, Cal. Call after 5 p.m. No dealers.

WANTED — BOULEVARD CARS. PREFER NOT run over 10,000 miles. Absolutely no abused cars bought. PETERSON'S, 1224 S. Main.

WANTED—THE BEST FORD ROADSTER, with or without delivery tray, $300 will buy. Come to 1600 Lucas ave.

WANTED—THE BEST CHASSIS OR STRIPPED car $100 down and $25 per month will buy. Lock car overnight. Address H, box 2305, TIMES BRANCH OFFICE.

WANTED—1 HAVE 8 HIGH-GRADE PHONOgraphs, costing wholesale $1200. Will trade for automobile of same price. Address O, box 278, TIMES OFFICE.

WANTED — FOR CASH, BUICK SIX, HUDSON, Chandler, Cadillac, Packard, Hupp, etc. Phone 64505. W. H. COOK, 1008-8 S. Olive st.

WANTED — 18 710 OR 720 SCT. K FOR CASH from private party. JOHN T. DYE, 324 W. PICO ST.

WANTED—DODGE, BUICK, CHANDLER OR Cadillac touring. Must be cheap. Phone 1294, 1020 E. 41ST ST.

WANTED—17 OR 18 DODGE, 5636 CASH, AT once. No dealers. Address Z, box 832, TIMES BRANCH OFFICE.

WANTED—DODGE. DODGE. DODGE.
PETERSON'S. 1224 S. MAIN

FORD OR LIGHT CAR. Will pay CASH. MILLER, 1524 S. A.

WANTED—GOOD CASH PAID FOR USED CARS, any condition. 1509 S. MAIN. 22592.

WANTED—FORD TOURING CARS, ANY MODEL, for cash. COOPER & WRIGHT, 1224 S. Main.

SMALL CARS FOR LARGE LOADS. CARS FOR small PAY EXCHANGE. 2027 S. Main.

$50 CASH PAID FOR GOOD CARS. NEW ENGLAND MOTOR CO. 1120 S. Olive.

WANTED — FORDS, FORDS, FORDS, Fords. PETERSON'S, 1224 S. Main.

WANTED—NEW OR NEARLY NEW BUICK TOURing car; must sell cash. Phone 1436, Sunset.

WANTED—LATE SEDAN, Nash or SIMILAR. 947 6TH AVE. Phone West 101.

WANTED—AUTOMOBILE $700 TO $1600 CASH. West 3021. 2520 4TH AVE.

WE BUY USED CARS.
GEO. R. RENTAL, 929 S. Broadway. 12252.

Automobile Repairing, Painting, Tops.

NOTICE, UNTIL MARCH 9 ONLY WE WILL DO all repairing and rebuilding on your car for $1 per hour, guaranteed, new management, expert mechanics. GLENDALE MOTOR SALES, 1714 Broadway, Glendale.

N. BOLMAN, 1145 SO. L. A. ST., EXPERT FORD repairing at very reasonable prices. "My prices talk." Give me a trial and be convinced. Phone prices 2052.

THOMAS & STEWART, AUTO TOPS, TRIMmings. 124 S. L. A. ST. Main 7719.

AUTO TOPS FOR SERVICE. SERVICE TO CUSTomers. L. G. BOOK, 312 N. Western Ave.

Automobile Tires.

TIRES! CHEAP! GET WRECKED CARS TIRES! HUNDREDS TO CHOOSE FROM CHEAP! AUTO WRECKERS, 1459 CENTRAL AVE.

Automobile Parts and Accessories.

BUY BUY

"BETTERBILT" BATTERIES

"BETTERBILT" BATTERIES
REBUILT BATTERIES.

THEY ARE NEW BATTERIES—"BUILT BETTER."

GUARANTEED FOR TWO YEARS.

JOHN T. DYE,

"BETTERBILT" BATTERY FACTORY.
329 W. PICO ST.

Auto Body, Bodies, Equipment.

AUTO SEAT BACKS CUT FOR SLEEPING. METAL MECHANICS, 1317 S. Main. Pico 1526. Without driver.

Automobiles for Hire.

CARS TO RENT WITHOUT DRIVERS

Twin 6 Packard, Cadillac 8, Studebaker 6, Marmon, Buick, Dodge, Ford and other cars. Rent to responsible parties by the hour, day or week.

STILLWELL CAR SUPPLY CO.,
944 So. Grand ave. 60297. Bdwy. 237.

WE RENT WITHOUT DRIVERS—
Modern super-sixes $1.75 per hour.
Brand-new 5-pass. cars, $1.25 hour.
Special rates by the day, week or month.
BRISTOL TAXI COMPANY,
Main 8078. 953-55 S. BROADWAY. 12615.

TO LET—WITHOUT DRIVERS—
NEW CARS.

Studebakers, Hupmobiles, Dodges, Buicks, Essex, Overlands and Fords, roadsters, touring car and deliveries; by the hour, day, week or month. PARK MOTOR, 116 W. Ninth, between Broadway and Main. Phone 11080.

BUICKS FOR RENT—
WITHOUT DRIVER, BY THE MONTH.
6 AND 7 PASSENGER TOURINGS,
ALSO LATEST MODEL ROADSTERS.
730 SO. GRAND AVE. EDWY. 4497.

AUTOS RENTED, WITHOUT DRIVER, BY week or month only. Cadillacs, Marmons, Buicks, Hudsons, Kissel Kars. Open and closed models.
PACIFIC AUTO EXCHANGE, 432 W. Pico st.

NEW FORDS AND CHEVROLETS.
Touring—Roadsters—Trucks.
Rented without driver by hour, day, week.
HASKINS AUTO LIVERY, 626 S. Grand. 64432.

FORD CARS RENTED WITHOUT DRIVERS.
1920 coupes, touring, roadsters, 75c per hr. up
BROADWAY FORD RENTAL CO.
913 S. Bdwy. (next to Blackstone's.) 12722.

OWNER-DRIVER, EASY-RIDING STUDEBAKER, $1.75, $2.00 hr. Seats on California roads. Safety first. FARELL, Wil. 1539.

FOR HIRE—WITH OR WITHOUT DRIVER—Buicks, Hupmobile, Nash and others. $25 week up. R. GARFIELD 1212 S. Olive. 61623.

CADILLAC LIVERY—
Cars to rent by month, $150; Buicks, Olds, Hupp, and Dodges, $125. AUTO LIVERY, 1212 S. MAIN ST. 63611.

BOBBY 1920 7-PASS. BUICK SIX, $1.25 AND $2 hour. Know city and country. Rear windshield. MR. BRIGHT, Sunset 2.

LEAVING CITY—I WILL RENT MY PRIVATE 1918 "8" chummy car practically new, very reasonable. 2519 S. HOOVER ST.

NEW FORD, ELEC. STARTER, FOR HIRE or without driver. C. & D. AUTO LIVERY, 3020½ S. Spring. 14149.

NEW CARS FOR RENT BY MONTH, WITHOUT driver. GRAVES, 3000 Highland ave. Phone 1064. Evenings, 570488.

IF FORD YOUR CAR, $1 HOUR UP, INCLUDing gas. 1027 W. WEST 1961. Also expressing.

7 FORD WITHOUT DRIVERS, 50c PER HOUR, 6 to 10. 1027 W. 20TH ST. Phone 63927.

EXPERIENCED LADY DRIVER. BUICK CAR. $1.50 per hour. WEST 5131.

AUTOMOBILES—Miscellaneous.

Automobiles for Hire.

TO LET—WITHOUT DRIVER, 1920 BUICK SEE MR. DAVIS, 1323 S. FLOWER. MAIN 9040.

FIRST-CLASS CARS WITH COMPETENT DRIVers. Also reasonable rates. WEST 2558.

WILL RENT CLASSY '17 BUICK 6 ROADSTER, without driver. 1148 S. OLIVE.

$1.25 PER HOUR, CLASSY BUICK SIX, COMPEtent lady driver. Phone 20664. (Sundays, $1.50.)

CALL MR. REEKS, OWNER AND DRIVER, WILshire 1160, for 5-pass. touring car. $1 hour.

TO LET—WITHOUT DRIVER, 1920 BUICK SEE MR. DAVIS, 1323 S. FLOWER. MAIN 9040.

NASH CARS, 5 AND 7-PASS. $1.50 AND $2 PER hour. Owner drives. VERMONT 444.

7-PASSENGER BUICK; LADY DRIVER, $1.50 PER hr.; Sundays, $2 per hr. 27476.

1920 FORD, OWNER DRIVES. REASONABLE rate. WEST 4061.

NEW OVERLAND, CAREFUL DRIVER, LONG EXperience in Cal. References. Rates 22289.

FOR HIRE—GOOD DRIVER, NEW 5-PASS. CHEVrolet, $1.25 hour. PHONE SOUTH 7152-J.

Motorcycles.

FOR SALE—1919 INDIAN MOTORCYCLE, PERfect condition, run 2000 miles, 3-speed, electrically equipped, speedometer, all perfect. $275 cash, slightly more on terms. 935 S. MAIN.

Bicycles.

ANGELES BIKE SHOP, COLUMBIA BICYCLES; repairing specialties. 317 S. MAIN. Pico 285.

HORSES, MULES, CATTLE, ETC.
For Sale, Exchange, Wanted.

For Sale.

FOR SALE—A TEAM OF MARES WEIGHING 2200 lbs. sound and true workers, $85; also a good horse, weighing 1100 lbs., sound, good worker; good wagon and harness, $60. 775 S. SAN PEDRO.

FOR SALE—FRESH JERSEY COW, LARGE, RICH milker. Tuberculin tested. Also thoroughbred Jersey heifer, to freshen any day. 217 NORTH TOWNSEND STREET. Take East 1st-street car.

FOR SALE—IF YOU HAVE A HORSE OR COW to move, call PICO 417. 940 E. SEVENTH. Experienced service.

FOR SALE—FINE JERSEY FAMILY COW, TWO blocks east of Main on 122ND ST.

FOR SALE—LIVE STOCK DELIVERY BY TRAILer. Prompt service. 15942. WEST 6081.

Wanted.

WANTED — UNLIMITED NUMBER OF HORSES and mules, wagons and harness. Horses rented and sold on installments. SAM WATKINS, 900 E. Seventh st. Pico 417.

WANTED—TO BUY 1000 HORSES TO DESTROY. Highest prices paid. Phone PICO 417.

WANTED—MILCH, BEEF COWS, CALVES, BULLS, H. FROEHLICH, 1343 Girard, Bdwy. 2818.

WANTED—HOGS. HIGHEST PRICES PAID FOR fat hogs. Phone BOYLE 3167.

POULTRY AND PET STOCK—
For Sale, Exchange, Wanted, Etc.

Poultry and Poultry Supplies.

FOR SALE—1000 W. LEGHORN LAYING HENS, 1 yr. old, $1.80; 1500 W. Leghorn laying pullets, $1.90; 150 one and two-year-old roosters, all 1st-class birds.
STAR POULTRY RANCH, BRIDGEDALE,
Gardena, Cal.; on P. E. Redondo line.

FOR SALE—BURLY BOGANIZED, 150 WHITE Leghorn pullets, 5 months old, heavy layers, none better. Price low, free delivery. Won't ship 3 faster. R. E. Reid cockerels, $3.50 each. CULVER CITY POULTRY YARD, Washington blvd. Phone Vermont 4099.

FOR SALE — SETTING EGGS. McCONNELL strain Black Minorcas. Also bens, $2.75. 1531 Arlington.

FOR SALE—R. I. RED HATCHING EGGS FROM fall-to-stock. Barred Rock hatching eggs from pens headed by Gill & Wallick cockerels, $1.50 per setting. 1584 ——.

FOR SALE—ONE HUNDRED W. L. PULLETS, 12 weeks old; will sell reasonable; also 3 laying ducks. Address X, 853 FIFTH ST. Hermosa. R.F.D., Box 5. Redondo.

FOR SALE—2400 2 CHICKEN ROOMS 12x100 feet 1400 feet 6-foot mesh wire. SALISBURY RANCH, El Monte, Cal.

FOR SALE—TODAY, BABY CHICKS, INCUBATOR, brooder and poultry supplies. VISITORS WELCOME. PIONEER HATCHERY, 320 E. 8TH ST.

FOR SALE—BABY CHICKS
FANCIERS' EXCHANGE.
640 S. Main st.

FOR SALE—32 THOROUGHBRED R. I. R. LAYing pullets. End Monota Mallchester car. 122 MOREL ST.

FOR SALE — THOROUGHBRED WHITE WYANdotte roosters, one and two years old. 1943 S. Vermont. 57182.

FOR SALE—WHITE LEGHORNS, 15 HENS AND rooster, Macfarlan strain, $25 takes lot. Morning, 1126 SOUTH PLAZA.

FOR SALE—S. C. RED EGGS, $1.50 TO $3.00 SETting; $7.00 hundred. Special price on case lots. GARVANZA 2100.

FOR SALE — BABY CHICKS, THOROUGHBRED White Leghorns. 2206 MARATHON ST.

FOR SALE—FERTILE DARK R. I. RED EGGS, $2 setting. WEST 7153.

FOR SALE—2 THOROUGHBRED ANCONA ROOSters, $3.00. NORTH 50 or phone 579695.

FOR SALE—PURE ANDALUSIAN EGGS FOR setting. WILSHIRE 3620.

Pigeons, Birds, Etc.

FOR SALE—CANARY BIRDS, IMPORTED ROLLers. 651½ S. MAIN ST.

Ducks, Geese, Turkeys.

FOR SALE—GOOSE EGGS, TOULOUSE. THE FIXings. 1 original duck. JOHNSON, 848 So. Main. Bdwy. 3052.

FOR SALE — BRONZE TURKEY EGGS FOR hatching. also goose eggs. GAR. 612. 1802 N. AVE. 61.

FOR SALE—THOROUGHBRED TOULOUSE GEESE, mated pairs. 2815 N. GRIFFIN AVE. 81668.

FOR SALE—PAIR OF TOULOUSE GEESE, WILL sell cheap. 773 S. SAN PEDRO.

Bees and Honey.

WANTED—BEES AND HIVES, ANY NUMBER. NO DISEASE. Address M, box 117, TIMES OFFICE.

Goats, Milch, Etc.

FOR SALE—FOUNDATION HERD OF 500 MILCH goats, all bred to 10 pure imported blood bucks from the best milking herds in U. S. All doe kids eligible to registry. The milch goat industry never looked better than at present, on account high price for milk. This is the best solution of the milk problem. BOX 100, ARLINGTON, Riverside Co., Cal.

FOR SALE—7 COATS, LARGE RICH MILKERS, $25 to $40. Will trade for chickens. Huntington Park car to Slauson ave., walk west of 193. Will deliver.

SNIDER'S SHIN DIGGINSDOOR OAK—GIVE MOE old. Sired by Champion Bucks. 653 NO. CENTRAL AVE., Glendale, Cal.

FOR SALE — FOR MILCH GOATS, COMING fresh, $20 and up; must sell this week. 1020 W. 20TH ST.

Rabbits, Hares, Etc.

WANTED—BLACK AND WHITE SHORT-HAIRED Checkered and Himalaya rabbits. BOX 581. Phone Broadway 1817.

FOR SALE — RABBITS, RABBITS, RABBITS, Bucks the best. All varieties, hares, healthy stock. 1 mile from ALHAMBRA AVE. 22347. FIRST NATIONAL RABBITRY.

FOR SALE—RAY, PURE BRED STOCK, VERY cheap; selling out on account of sickness. 1037 Bonnie Brae, Highland Park; also hutches. 1819 E. 28TH ST.

Dogs and Dogs at Stud.

AT STUD—RAVENWOOD, WHITE COLLIE. MAsonary markings. Best on Coast. Strain of Ch. Wishaw Clinker and famous Ardsley Mack. Phone CAR. 1068. 221 E. Palm, Eagle Rock City.

FOR SALE—FOX TERRIER PUPPIES, 1570 W. 21ST ST. Washington car.

Cats.

FOR SALE—WHITE PERSIAN CAT, FEMALE. Apply 458 E. AVE. 28. Phone 30402.

Wanted.

WANTED—FRESH TOGGENBURG IN TRADE FOR No. 4 Underwood typewriter. Call 218 HENNE BLDG.

WANTED—BOTON BULL PUP, CHEAP. Address H, box 541, TIMES BRANCH OFFICE.

WANTED—ALL KINDS POULTRY. WILL CALL anywhere. South 4461. 2000 CENTRAL AVE.

HOUSES—
For Sale.

Miscellaneous.

FOR SALE—A DESIRABLE LOCATED 9-ROOM modern residence, high and sightly grounds; 5-cent car line. Price $7000. Small cash payment. Remainder on time. JAMES RANCHLOR, owner, 219 Hollingsworth Bldg. 10547.

FOR SALE—$1300 DOWN AND $20 PER MONTH buys 5-room modern bungalow, hardwood floors, lot 40x135, garage with side drive. Price $3750. VERMONT 6723.

FOR SALE—1½-STORY DWELLING; POSSESSION soon, all modern features, cellar, garage, fruit trees, fine location facing park, near Manual Arts High. Sacrifice, $6500 EDMUNDS, 401 Pay Bldg.

FOR SALE — HOLLYWOOD WAY, ON HIGH ground, 2-story strictly modern house, 6 rooms and 2 sleeping porches, all hardwood floors, garage. A bargain, $7300. 611 DELTA BLDG.

FOR SALE — HOUSE, AT SACRIFICE. I NEED the money. 5 rooms and bath, six rooms, bath, porches, desirable neighborhood. Call 5633 THIRD AVE.

FOR SALE—5-ROOM BUNGALOW, PRICE $4500. Lower lot, center Hollywood, just west of Western ave., near boulevard. $1500 down $35 per month 5538 HOLLYWOOD BLVD. Holly 4229.

FOR SALE—AT A BIG BARGAIN 5-ROOM COTtage, 150x150 feet on 40th st., completely furnished for $3000. Owners leaving the city. Phone SOUTH 4028-J.

FOR SALE—OWNER WANTS TO SELL ON EASY terms, modern, beautiful bungalows. One at $2750; two at $3000. 12408.

FOR SALE—5 ROOMS, $2700. TERMS. MODERN. 5019 AND MAIN. Holly 1559. No agents.

FOR SALE—HOUSE 2 LOTS. NEAR UNION and 2nd. $4000. PHONE 83409.

FOR SALE—MODERN BUNGALOW, IN SOUTHwest; all conveniences. PHONE 74857.

FOR SALE—2 AND 7-ROOM COTTAGES, MODern. OWNER, 247 S. BROADWAY.

FOR SALE—6 ROOMS, $3000, TERMS. MODERN. Hollywood—HOLLY 1561. No agents.

HOUSES—For Sale.

The following subdivisions of this classification will enable Times readers to more quickly locate the houses they want to buy.

Miscellaneous.

[Includes houses in all sections of Los Angeles.]

West and Northwest.

[Includes all west of Main street, Jefferson street to Santa Monica boulevard—Wilshire, Westlake, West Adams Place Heights, etc.]

Southwest.

[Includes all south of Jefferson street and west of Main—Vermont Square, Manual Arts, Angeles Mesa, etc.]

East and Southeast.

[Includes all east of Main street and south of Mission road—Boyle Heights, etc.]

North and Northeast.

[Includes all north of Mission road and Elysian Park—Highland Park, Garvanza, East Los Angeles, etc.]

Furnished

Miscellaneous.

FOR SALE— WILL LOAN $4000
3 YEARS AT 7 PER CENT. ON EITHER ONE OF THESE PROPERTIES
$9000.
ON 22ND STREET, NEAR GRAND AVE.
DUPLEX COTTAGE.
IN GOOD CONDITION. 8 ROOMS.
ON A 60-FOOT LOT.
YOU OWE IT TO YOURSELF TO SECURE THE ACTUAL MARKET VALUE OF THIS PROPERTY. IT MUST BE SOLD.
CONSULT YOUR BANK, ANY REALTY BROKER. ASK THE NEIGHBORS.
YOU WILL FIND OTHER PROPERTIES, NO BETTER, PRICED DOUBLE.
IF YOU ARE A HOME SEEKER, BARGAIN HUNTER, INVESTOR OR SPECULATOR, DON'T LET THIS GET BY—IT'S YOUR CHANCE. SEE ME AT ONCE.

FOR SALE—
$6000
ON 23RD STREET.
CLOSE UP.
TO GRAND AVENUE.
AN ELEGANT 60x140-FT. LOT
WITH 6-ROOM COTTAGE.
IF YOU ARE IN THE MARKET FOR AN ABSOLUTE BARGAIN, FOR A SACRIFICE, FOR ONE OF THE ALMOST UNHEARD-OF OPPORTUNITIES, WHICH SELDOM COME IN YOUR LIFE, AND IN MINE, HERE IT IS.
COME OUT AND LOOK THE PROPERTY OVER. IT IS WORTH YOUR WHILE. THEN SEE ME AT ONCE.
HARRY F. PARKER.
20277. 2304 S. GRAND AVE.

FOR SALE—
$9300.
A splendid 7-room bungalow, finished in Oregon pine. Hardwood floors, built-in features, large cement porch, artistic stone front. Lot 50x150, located in the desirable northwest district. This is a bargain.

$9850.
This beautiful 6-room colonial bungalow, just completed, "a little gem," located in the northwest district, with a wonderful view of the mountains; finished in white ivory, hardwood floors, built-in features. This one of the best buys in Los Angeles today. Can make very liberal terms.

$9000.
Best buy in the 9th Wilshire district, 2-story, 9-room plastered. Can be arranged into duplex. Side entrance to stairway. This property should show an income of $2400 per month. If you are speculating or looking for a bargain, investigate this.

$10,500.
A beauty, 7-room chalet, located in heart of the Wilshire district. Don't fail to see this beautiful home. Open for inspection 2 to 5 p.m. today. Located at 137 S. Oxford blvd. For appointment to see any of the above properties call 15330. THURLSTED & MASON, 706 Title Ins. Bldg., 5th and Spring.

FOR SALE—
DOUBLE BUNGALOW.
PRICE $5500. CASH $2000.

This double bungalow located in south end; has two suites, consisting of three and four rooms, modern baths in each suite, also built-in buffet and other features; screen porch and laundry trays; hardwood floors, furnace and double garage. Lot 50x150.

THIS RENT FROM EITHER ONE OF THESE SUITES WILL PAY THE INTEREST ON UNPAID BALANCE AND WILL ALSO MAKE A SUBSTANTIAL PAYMENT ON PRINCIPAL.
For this real bargain, see
MR. HANSON,
with
60478. W. W. MINES & CO., 631 S. Spring.

FOR SALE—HOLLYWOOD BUNGALOW BARGAIN. Six-room bungalow in one of the prettiest bungalow districts in Hollywood. Has living and dining rooms; cheery breakfast-room; two and bedrooms with roomy closets; tiled bath, all built-in features. Large lot, east front. Garage, cement drive. A real bargain. $7000.
MR. RICHARDSON.

FURNISHED HOME.
Five large rooms, living rooms finished in natural grain; two bedrooms, kitchen and bath finished in white enamel, Hartford shades and built-in effects; nice lawn and fruit trees. Wilton and Brussels rugs, leather upholstered furniture, oak dining set, bindoleum inside bedroom furniture. Immediate possession. $5250; $2750 cash.
MR. HORNING.
Camp & Waldo, 839 I. A. Investment Bldg. 62264

FOR SALE—
IMMEDIATE POSSESSION.
$4750—$1500.

5-room bungalow completed before high prices. Hardwood floors, built-in features; garage. Near school and car, on good paved street. This is a "dandy" at the price.

THE McCARTHY COMPANY
Fro. West 2903. 631 Union Oil Bldg. Bdwy. 2371.

FOR SALE—
BOLLYWOOD SACRIFICE. ONLY $12,000.
WORTH $20,000.

Nine rooms of solid comfort, on a 60 ft. lot, resembling fairyland, near Garden Court, and a view of ocean and mountains that will fairly make you gasp. Home built for owner, for home, but must go East quickly. PHONE 65700.

FOR SALE—CHARMING HOME.
If taken quick, $17,000 buys one of the best-built 14-room residences in the city. Modern and complete throughout. Acre, corner lot, every thing shady and fresh to make it one of the beautiful show places of Huntington Park. Owner leaving city and must sell. 204 N. PACIFIC BOULEVARD. Phone 5246-J.

FOR SALE—
$4650 BUYS A $6000 HOME. TERMS.
Beautiful 5-room Colonial, pearltop completion; every built-in feature, including Pullman breakfast nook; hardwood floors throughout and ivory enamel finish, large tile mantel. Lot 50x150. Monument view, practically section, only 20 minutes from Broadway. This great bargain positively will not last. Call OWNER for appointment to inspect. 570055.

FOR SALE—EXCELLENT 7-ROOM BUNGALOW, fine location, has 2 large bedrooms and disappearing bed in dining room, breakfast-nook, large fireplace, plate glass buffet. The fixtures are the best. Oak floors. Basement. Garage. A real corker for $4200. Terms. This is real value folks.
GRANT McCARTNEY COMPANY,
Southwest Branch, 39114 S. Vermont. Ver. 7371.

FOR SALE—HEART OF WILSHIRE, BEAUTIFUL 6-room bungalow, location ideal. Two bedrooms, living and dining room, breakfast-nook, kitchen, tile bath, Oak floors, Garage, Cement driveways. A snap in this location for $5000. The rooms are large and well designed. Believe this will please the most exacting.
GRANT McCARTNEY COMPANY.
939 Merchants National Bank Bldg. Pico 302.

FOR SALE—
BIG INCOME.
3 HOUSES, FURNISHED.

16-room semi-bungalow, 4-rm. long and 5-rm. bung., 50x210. You couldn't build the 16-rm. long for $8500, the price of all. Terms. See MR. SUTTON, 745 S. Broadway, third floor. WEATHERHOLT REALTY CO.

FOR SALE—
The price is $7000. RIGHT.
The location is West 31st st. FINE.
The house is 5 rooms. MODERN.
The lots are 50x216. LARGE.
E. L. McCORMACK & CO.,
410 Van Nuys Bldg. Phone 658.

FOR SALE—A VERY ATTRACTIVE 5-ROOM bungalow, about 5 years old, in splendid repair. 2528 WEST BLVD.
Price $4000, terms $1500 down and payments of $35 per month.
CHAS. E. OTTO, 4450 W. Washington st. 72972.

FOR SALE—EXCELLENT 5-ROOM BUNGALOW, oak floors, 2 bedrooms, living and dining room, kitchen, breakfast nook, real bargain for $2900. Easy terms.
GRANT McCARTNEY COMPANY
939 Merchants National Bank Bldg. Pico 302.

FOR SALE—
ACRE $4500. HOME.
Cor. acre, high, dry level, loam soil, close in, yellow cast, gas electricity, beautiful modern bungalow, lots of fruit, etc. MR. JONES, 402 Central Bldg.

FOR SALE—VERY DESIRABLE 6-ROOM HOUSE. Most substantially built for a home and for sale by owner, $4000. House cannot be built today for that price. Very distinctive both outside and inside. All built-in features and fairly modern. Well improved lot, 50x140. Terms. GAR. 831.

FOR SALE—EXCELLENT 5-ROOM BUNGALOW, 2 bedrooms, living and dining room, large kitchen, bath, fruit and flowers, cement porches, garage. A genuine sacrifice at $2650.
GRANT McCARTNEY COMPANY.
Fro. West 2903. 631 Union Oil Bldg. Bdwy. 2371.

FOR SALE—SOMETHING NEW; 6-ROOM OF THE beautiful modern Spanish type bungalow; tile decorations, hardwood floors; something different in interior finish; well located on beautiful Detroit st., Hollywood. Call at office, 224 Van Nuys Bldg. 67712.

FOR SALE—ONLY $800 CASH.
BUY FROM OWNER.
NORTH WILSHIRE SNAP.
Modern 5-room bungalow, 25 bearing fruit trees, garage, $4200. Cheaper than rent. Pay $35 monthly. Phone MR. BROWN 62108.

FOR SALE—NEAR MANUAL ARTS, 6-ROOM bungalow, 2 bedrooms, fine condition, $4500. 62908.

FOR SALE—$3000. 6-ROOM COTTAGE FURNISHed, close in, large lot. 15108.

FOR SALE—LOOK, ONLY $200 HANDLES 4 and 5-room bungalows. 306 LISSNER BLDG.

HOUSES—For Sale.

Miscellaneous.

FOR SALE—
$8500.
UNUSUAL OPPORTUNITY.

Here is your chance to get a beautiful suburban home, equipped not only for a home, but for an income producer as well.

An acre and a half of ground, double corner fronting on three streets; wonderful soil and cheap water.

Improvements consist of a thoroughly modern 12-room house with all conveniences, including hardwood floors, built-in effects, etc., so arranged and built that it can be used as a double house.

Good-sized bar barn, cow barn and cement floor, shanchions for five cows, one chicken house 16x40, one chicken house, 10x148; both having shingled roof, lounge and groove flooring and equipped with electric lights, fine brooder house 1200 capacity. This property is between Gardena and Moneta, very conveniently located as to street car, stores, school and churches. The house alone today would cost to duplicate fully $7500, and the price of $8500 for the complete property is an exceptional value.

See PHILIP R. JOHNSON,
with
60478. W. W. MINES & CO., 631 S. Spring st.

FOR SALE—
$12,750.
706 CRESCENT DRIVE, BEVERLY HILLS.

THIS IS THREE THOUSAND UNDER VALUE. OWNER HAS BOUGHT RANCH AND HAS TO TAKE POSSESSION ON FIRST OF MONTH.

This beautiful home is located within two blocks of Beverly Hills Hotel. It has a very large living room, 27x16, with a real fireplace, good sized dining room, with French doors opening on to 60 foot pergola, side entrance hall with French doors opening to driveway.

Two fine size bedrooms and a large play room, large modern bath, and complete kitchen, with abundance of cupboard space; extra toilet and lavatory on screen porch.

Two large bedrooms, toilet and lavatory, also large storage space upstairs. Hardwood floors throughout, white cedar finish, furnace.

The lot is 80x190 and is wonderfully improved, has full-bearing orange, grapefruit, lemon, peach and plum trees, fine garage, in concrete floor. Drive out or call and I will take you out to see this exceptional value. For further particulars,

See MR. HANSON,
with
60478. W. W. MINES & CO. 631 S. Spring

FOR SALE—
IMMEDIATE POSSESSION.
6-ROOM BUNGALOW.
$7500.

This place is in splendid condition, not in need of a dollar's expenditure; inside or out; it is situated on a PAVED street, in the State University district, near Vermont and Melrose. Price $7500; terms can be arranged.
Mr. Davis.

B. C. MITCHELL CO.,
Sixth Floor L. A. Trust and Savings Bldg.
60817. Sixth at Spring. 60817.

FOR SALE—
$4500 BARGAIN WITH TERMS.
CLOSE IN, SOUTHWEST.

This well-built six-room bungalow has two fireplaces, living room 12x26, oak floors, 3 bedrooms, cement basement, big closets. Price includes gas range and heater. A real home in apple-pie order.

GUY M. RUSH CO. 318-22 Story Bldg.
Fro. 24; 10783. Bdwy. 938443.

FOR SALE—WEST ADAMS DISTRICT.
IMMEDIATE POSSESSION.
Exceptionally beautiful 6-room modern bungalow; all conceivable built-in features, fireplace, bookcases, buffet, hardwood floors; floor furnace; artistic lighting fixtures; 3 bedrooms, tile and other features; screen porch and laundry trays; hardwood floors, furnace and double garage. Lot 50x150.

THIS RENT FROM EITHER ONE OF THESE SUITES WILL PAY THE INTEREST ON UNPAID BALANCE AND WILL ALSO MAKE A SUBSTANTIAL PAYMENT ON PRINCIPAL.
For this real bargain, see
MR. HANSON,
with
60478. W. W. MINES & CO., 631 S. Spring.

FOR SALE—HOLLYWOOD BUNGALOW BARGAIN. Six-room bungalow in one of the prettiest bungalow districts in Hollywood. Has living and dining rooms; cheery breakfast-room; two and bedrooms with roomy closets; tiled bath, all built-in features. Large lot, east front. Garage, cement drive. A real bargain. $7000.
MR. RICHARDSON.

FURNISHED HOME.
Five large rooms, living rooms finished in natural grain; two bedrooms, kitchen and bath finished in white enamel, Hartford shades and built-in effects; nice lawn and fruit trees. Wilton and Brussels rugs, leather upholstered furniture, oak dining set, bindoleum inside bedroom furniture. Immediate possession. $5250; $2750 cash.
MR. HORNING.
Camp & Waldo, 839 I. A. Investment Bldg. 62264

FOR SALE—
IMMEDIATE POSSESSION.
$4750—$1500.

5-room bungalow completed before high prices. Hardwood floors, built-in features; garage. Near school and car, on good paved street. This is a "dandy" at the price.

THE McCARTHY COMPANY
Fro. West 2903. 631 Union Oil Bldg. Bdwy. 2371.

FOR SALE—
BOLLYWOOD SACRIFICE. ONLY $12,000.
WORTH $20,000.

Nine rooms of solid comfort, on a 60 ft. lot, resembling fairyland, near Garden Court, and a view of ocean and mountains that will fairly make you gasp. Home built for owner, for home, but must go East quickly. PHONE 65700.

FOR SALE—CHARMING HOME.
If taken quick, $17,000 buys one of the best-built 14-room residences in the city. Modern and complete throughout. Acre, corner lot, every thing shady and fresh to make it one of the beautiful show places of Huntington Park. Owner leaving city and must sell. 204 N. PACIFIC BOULEVARD. Phone 5246-J.

FOR SALE—
$4650 BUYS A $6000 HOME. TERMS.
Beautiful 5-room Colonial, pearltop completion; every built-in feature, including Pullman breakfast nook; hardwood floors throughout and ivory enamel finish, large tile mantel. Lot 50x150. Monument view, practically section, only 20 minutes from Broadway. This great bargain positively will not last. Call OWNER for appointment to inspect. 570055.

FOR SALE—EXCELLENT 7-ROOM BUNGALOW, fine location, has 2 large bedrooms and disappearing bed in dining room, breakfast-nook, large fireplace, plate glass buffet. The fixtures are the best. Oak floors. Basement. Garage. A real corker for $4200. Terms. This is real value folks.
GRANT McCARTNEY COMPANY,
Southwest Branch, 39114 S. Vermont. Ver. 7371.

FOR SALE—HEART OF WILSHIRE, BEAUTIFUL 6-room bungalow, location ideal. Two bedrooms, living and dining room, breakfast-nook, kitchen, tile bath, Oak floors, Garage, Cement driveways. A snap in this location for $5000. The rooms are large and well designed. Believe this will please the most exacting.
GRANT McCARTNEY COMPANY.
939 Merchants National Bank Bldg. Pico 302.

FOR SALE—
BIG INCOME.
3 HOUSES, FURNISHED.

16-room semi-bungalow, 4-rm. long and 5-rm. bung., 50x210. You couldn't build the 16-rm. long for $8500, the price of all. Terms. See MR. SUTTON, 745 S. Broadway, third floor. WEATHERHOLT REALTY CO.

FOR SALE—
The price is $7000. RIGHT.
The location is West 31st st. FINE.
The house is 5 rooms. MODERN.
The lots are 50x216. LARGE.
E. L. McCORMACK & CO.,
410 Van Nuys Bldg. Phone 658.

FOR SALE—A VERY ATTRACTIVE 5-ROOM bungalow, about 5 years old, in splendid repair. 2528 WEST BLVD.
Price $4000, terms $1500 down and payments of $35 per month.
CHAS. E. OTTO, 4450 W. Washington st. 72972.

FOR SALE—EXCELLENT 5-ROOM BUNGALOW, oak floors, 2 bedrooms, living and dining room, kitchen, breakfast nook, real bargain for $2900. Easy terms.
GRANT McCARTNEY COMPANY
939 Merchants National Bank Bldg. Pico 302.

FOR SALE—
ACRE $4500. HOME.
Cor. acre, high, dry level, loam soil, close in, yellow cast, gas electricity, beautiful modern bungalow, lots of fruit, etc. MR. JONES, 402 Central Bldg.

FOR SALE—VERY DESIRABLE 6-ROOM HOUSE. Most substantially built for a home and for

Classified Liners.

HOUSES— For Sale.

West and Northwest.

FOR SALE—

WONDERFUL BARGAIN

IN

BEAUTIFUL WILSHIRE DISTRICT.

$4750—White Colonial—$4750.

¼ block from car line, two block from [illegible] school, 1st floor [illegible] wood floors throughout, 1st finish [illegible] and Wilshire boulevard.

$6250—

If you are looking for a bargain in the [illegible] district see this bungalow of [illegible] heart. Two [illegible] large living and [illegible] room. This is not a new home, but a real bar[illegible]

$6850—$1500 Down.

This is just what you have been looking [illegible]—a Colonial bungalow with three [illegible] spacious living and dining rooms, [illegible] possession.

$10,500—

Just one block from car and one [illegible] prettiest little homes you can [illegible] beautiful bedrooms, 2 baths, very [illegible] A home to move right into. Worth [illegible] year ago and in wonderful condition.

$22,500—

A wonderful white stucco home in [illegible] Wilshire District. In mahogany and [illegible] This is a real home and has [illegible] besides the maid's room and bath.

$47,500—

One of the most completely furnished [illegible] in the entire Wilshire district. [illegible] boulevard; white plaster, Lot 80x[illegible] tiful grounds. A home to step into. [illegible] Period stucco; beautiful lighting [illegible] ideal location.

JAMES J. DONAHUE

REALTOR.

3700 Wilshire, Corner of Bronson.

Phone Wilshire 144

FOR SALE—

(EXCLUSIVE AGENTS)

$28,000. $21,000

WINDSOR SQUARE SACRIFICE.

COLONIAL HOME UNDER FORECLOSURE

One of the best-built and most elegantly colonial homes in the city—built under the supervision of a social leader and for a family of refinement.

Twelve rooms, four baths, [illegible] mahogany and enamel.

Will be demonstrated today, without [illegible] lot, usually cost $20000 more than [illegible] entire property today. Quick action [illegible] necessary. Ask for Mr. Strong.

FRANK MELLUS COMPANY,
Wilshire Dist. at Vermont.
54010—Telephone—54010

FOR SALE— OPEN FOR INSPECTION.

WEDNESDAY AND FRIDAY, 2 TO 5 P.M. OWNER GOING EAST. WILL SACRIFICE HIS MODERN HOME OF CHARM IN FEATURES AND CONVENIENCES. THIS TO BE A COMFORTABLE HOME BY THE FIRE. SIX ROOMS AND BATH, GUESTS ROOMS, LIVING LIBRARY AND DINING ROOMS, FINISH GENUINE MAHOGANY, BROWN OLD IVORY. FULL LOT, GRASS, FRUIT TREES. 208 S. ST. ANDREWS PLACE, STRICTLY WILSHIRE DISTRICT. ONE OF THE MOUNTAIN VIEW (CONVENIENT TO ELEVEN AVE. SCHOOL, CHURCHES AND CAR). QUICK SALE, $12,500.

HUBBARD-EVANS-HOLT,
EXCLUSIVE AGENTS,
WILSHIRE AT MANHATTAN.

FOR SALE— $5000.

BUNGALOW BARGAIN, NORTHWEST.

BEAUTIFUL FIVE-ROOM BUNGALOW, BUILT ON GOOD STREET CAR LINE. HARDWOOD FLOORS THROUGHOUT; TWO BEDROOMS FINISHED IN OREGON PINE AND WHITE ENAMEL; GAS RANGE. CAN BE HANDLED FOR $5000; VERY EASY TERMS.

SEE MR. ALLISON WITH ROBERT MARSH & CO., 200 MARSH-STRONG BLDG. MAIN-STREETS, 10-7-5.

FOR SALE—$35,000.

Beautiful Wilshire residence, [illegible] blocks of the boulevard on [illegible] and level location. Lot [illegible] large master bedrooms with [illegible] large sleeping porches. Living-room, library, breakfast-room, [illegible] and bath downstairs. Double garage [illegible] room and bath.

CONANT INVESTMENT COMPANY,
Corner Wilshire and Oxford.

FOR SALE—

33RD STREET REMNANT
$10,500

2-story plaster home, built prior [illegible] of present owner. 10 rooms and [illegible] living and dining room; [illegible] with [illegible] the house today at the price of $10,500.

THE McCARTHY COMPANY,
Main 08 Sts.
Eve. West 5862. Union Oil Bldg.

FOR SALE—$7500.

Attractive Wilshire bungalow, [illegible] sleeping porch, [illegible] 2 bedrooms and bath, [illegible] way; dressing, [illegible] breakfast-room. Garage and [illegible] out. Lot 50x140. [illegible] carport shade trees, [illegible] handle, rent like rent.

THE McCARTHY COMPANY,
Corner Wilshire and Oxford.

FOR SALE—

$7000.

WILSHIRE COLONIAL

JUST COMPLETED.

Six large rooms, [illegible] hardwood floors, [illegible] let to large [illegible] [illegible] ingleside. French doors [illegible] onto large patio; [illegible] breakfast-room [illegible] the usual bedroom, tile drainboard [illegible] plete kitchen, large [illegible] [illegible] Reasonable terms.

STRONG-DICKINSON-McGRATH CO.
DIMMICK, with 1015 Marsh-Strong Bldg.
Main 1273.

FOR SALE—

FIFTH AVENUE NEAR 23D.
BEAUTIFUL CHALET.

A positively rare 7-room colonial [illegible] bedrooms and bath, [illegible] floors, garage. Lot [illegible] 50; [illegible] This cannot be beat at price.

CONANT INVESTMENT COMPANY,
Realtors. Insurance. Mortgages.
Seventh Floor Haas Bldg. 7th and Olive.

FOR SALE— COST $12,000
SACRIFICE $9250

Charming 9-room home, [illegible] near Cimarron and [illegible] Berkeley Square; this beautiful [illegible] $12,000 at the present [illegible] to make a home [illegible] or this property would [illegible] above price.

PHONE 72361.

FOR SALE—

$9000.

Patio chalet, story and one-half, [illegible] tiful bedrooms and sleeping porch, [illegible] large bedroom with [illegible] within stone's [illegible] Large living-room, [illegible] Club grounds. Large [illegible] [illegible] and clear.

THE McCARTHY COMPANY,
Corner Wilshire and Oxford.

FOR SALE— $5250.

MUST BE SOLD.

Option expires in 3 days. A [illegible] and sleeping room. [illegible] away at the price.

THE McCARTHY COMPANY,
Union Oil Bldg. Main
Eve. 54838. Citizens National Bank.

FOR SALE— 7-ROOM

$7500—REAL BARGAIN—$7500

Concededly to be at present [illegible] 7 rooms; hardwood floors throughout; [illegible] two car lines. Close to [illegible]

THE McCARTHY COMPANY,
Union Oil Bldg. Main
Eve., 54838. 631 Locust.

FOR SALE—BY OWNER.

SOMETHING DIFFERENT.

IN THE HEART OF HOLLYWOOD.

Mr. wonderful home, [illegible] day labor, built [illegible] It's all [illegible] have very [illegible] CHESTER PLACE. [illegible] Western.

FOR SALE—OWNER LEAVING CITY.

[illegible] new, all modern bungalow, built-in features; [illegible] will sell for part cash, close down and see it. [illegible] Main 1273.

FOR SALE—

$6500

TROLO AND 8TH STS.

Beautiful 7-room residence, Modern throughout. Garage. A bargain, and terms will be sold at once. Phone MR. BROWN, 62166.

FOR SALE—NEAR RAMPART BLVD.

$6500—$1500 CASH.

6-room bungalow, all newly decorated and all hardwood floors, basement and gas furnace, lot 50 ft. wide, fine fruit trees, garage. Will deed. MRS. McCOMB.

FOR SALE—$6800. THIS MANY WINDOWED, 2-story, 4-room house, will be completed by 60 days. 2 bedrooms and bath are upstairs. It is a very sunny modern home. Miss L. D. MASON, Wilshire 2251. 340 N. Benton Way.

FOR SALE—WEST ADAMS DISTRICT. 8-ROOM, 2-story residence, $6500 and worth the price. Terms. D. MOORE CO., 4022 So. Hill. Phone 26850. Phone evenings, South 2900-J.

FOR SALE—MODERN 2-STORY, 8-ROOM HOUSE at 427 S. Bonnie Brae ave. 2 garages and outbuildings, large lot. Owner will accept $6,500 cash. See it at 423 S. spring st. M. P. KESSLER.

FOR SALE—216 N. ST. ANDREWS, $50 MONTH. $6000. $3500 down. Priced rt. Mahogany finished, gas furnace, hand built, breakfast, wood stone bath. WEST 9137. Agents list.

FOR SALE—MODERN 2-STORY HOME, SUN PORCH, HARDWOOD FLOORS, GARAGE. ONE BLOCK FROM NEW WILSHIRE HOTEL. 909 FEDORA ST., 9TH ST. CAR LINE. WIL. 1965.

FOR SALE—NORTH WILSHIRE, NEW COLONIAL bungalow, extra well finished, in good [illegible] location, 336 N. Normandie. PHONES: 61461, 509219.

FOR SALE—6-ROOM MODERN, BREAKFAST-room, hardwood floor, fireplace and garage, rear car and schools, $5000, less for cash. Owner, 243 N. ROBERT AVE.

FOR SALE—4-ROOM MODERN CALIFORNIA ON large corner lot, $2500, terms. Phone WEST 2340, or inspect at 3118 Montclair st. (West Adams car.)

FOR SALE—MY 8-ROOM BEAUTIFUL HOME. Must be seen to be appreciated. No trouble to show it. Come out and see it. 1508 MAGNOLIA. Furnished or unfurnished.

FOR SALE—BY OWNER, WILSHIRE BUNGALOW, bargain, corner 3rd and Gramercy; 5 rooms, all built-in features, 501 S. GRAMERCY.

FOR SALE—5-ROOM MODERN COTTAGE, PICO Heights, $3500. Immediate possession. 71635.

FOR SALE—BEAUTIFUL 2-STORY, 8-ROOM WILshire home. $6250. JENNISON, 506194.

Southwest.

FOR SALE—NOW UNDER CONSTRUCTION OVER 120 homes, Colonial, Old English, Spanish, Bungalow and Dutch Colonials.

See This Beauty:

Only $4050. Now ready for occupancy. Pay us $600 cash, take full possession and pay us $40.50 a month. A similar house has just been rented for $50 a month.

It is finished in old ivory, white enamel and mahogany, has hardwood floors throughout, 2 bedrooms, cabinet kitchen with Pullman breakfast nook, large living and dining rooms.

See big 6-room bungalow for only $5250.

For further particulars phone or call

LOS ANGELES INVESTMENT COMPANY,
Owners and Builders,
Second Floor Investment Bldg. Main 5647—60127.

FOR SALE—BY OWNER—

Modern 6-room bungalow, in fine S.W. location; has two nice bedrooms, finished in white enamel; extra fine bathroom, kitchen has all late built-in cupboards, woodstone sink; good quality inlaid linoleum in floor; room for back porch, with enameled stationary tub; breakfast-room with beautiful decorations in blue; dining-room has large built-in buffet, beamed ceiling, wood panel wainscoting, front room has extra-fine fireplace, built-in bookcase and writing desk; woodwork dark brown with varnish finish; all rooms have polished oak floors, extra-fine electric fixtures, large cement front porch, fine lawn, good roomy back yard, with fruit trees, garage with good cement floor; not furnished; price $5500; furnished $6500. For appointment to see place call HEDBERG, phone 60191, 810 Marsh-Strong Bldg., after 9 A.M.

FOR SALE— $3500

BARGAIN PRICE.

SIX-ROOM BUNGALOW IN WEST ADAMS PARK TRACT. THREE HARDWOOD FLOORS. CEMENT PORCH ACROSS FRONT. $1000 CASH, BALANCE EASY. MUST SELL.

SEE MR. ALLISON WITH ROBERT MARSH & CO., 200 MARSH-STRONG BLDG. 10-7-5.

FOR SALE—NO. 4178 LA SALLE AVENUE. Attractive 1½-story bungalow of 8 rooms, including three bedrooms, large sleeping porch, breakfast-room, cement floors, gas furnace, garage, etc. Built about seven years ago and in first-class condition. Price $5750, part cash, balance monthly; a real home and an exceptional value. Open for inspection. COMMONWEALTH HOME BUILDERS, Owners, Main 5961.

FOR SALE—NEW, 7-ROOM PATIO BUNGALOW, breakfast room and sleeping porch, tile bathroom and shower. Extra fine hardwood floors, hand painted tapestry and electric light fixtures, garage, etc. For elegance and comfort blend to make a real home. Nothing nicer in Southwest. Price $11500 and half cash. Will be priced on material cost many days ago. Shown by appointment. Call OWNER, Vermont 4290.

FOR SALE — 8 ROOMS, 1½-STORY CHALET, basement and furnace, four sleeping rooms, breakfast room, etc., garage, newly painted throughout and in first-class condition. Price $4250, terms, balance monthly. Immediate possession; owner, 4278 Wesleyan avenue. COMMONWEALTH HOME BUILDERS, Owners, 212 Union Oil Bldg. Main 5961.

FOR SALE—HOMESEEKERS' OPPORTUNITY. Owner must sell; will not rent or live in this new six-room bungalow for $35 per month and own a home worth $500 more than you paid! Large rooms, lots of lining, dining, three bedrooms, kitchen with Pullman breakfast nook, also cement basement. If you desire to buy good construction, let my agent show you. Price, which for health reasons I will sell at $4750. CITIZENS NATIONAL BANK BLDG. Bdwy. 1450.

FOR SALE—NEW COLONIAL, SOUTHWEST, just completed; 6 rooms, including large breakfast room; interior finish in old ivory and mahogany. Tiled bath; oak floors throughout. Garage; cement driveway; unusually well constructed and complete in every detail. Ready for occupancy. 4232 South Hobart. Real value. Price $5850. Reasonable terms. COMMONWEALTH HOME BUILDERS, 212 Union Oil Bldg., Main 5961.

FOR SALE— 6 ROOMS MODERN—$3850.

Built before the high cost of material and labor, and built right; oak floors; white enameled bedrooms, breakfast room, bath and cabinet kitchen, garage, lawn, etc.; restricted district. You cannot beat this for real value. 239 EAST 58TH PLACE. Terms. OWNER, 212 Union Oil Bldg. Main 5961.

FOR SALE—BY OWNER, STRICTLY MODERN 6-room bungalow, all hardwood floors, beautiful restricted neighborhood, paved streets, near Western ave. school; 2 best city car lines; must have money; $4600, $1400 cash, bal like rent. See it at 3229 ST. ANDREWS PLACE. Ver. 1081. Pictures at once.

FOR SALE—$5200 TAKES $6000 BRAND NEW 5-room bungalow, on corner, all built-in effects, hardwood flooring throughout; garage, cement floor, cement drive. Here's your chance to snap up a wonderful little home. Immediate possession given, but must receive $1200 cash, balance easy. JOHNSON, 65700.

FOR SALE—$4250. 6-ROOM BUNGALOW, BUILT-in features, 2 bedrooms, large den, garage, excellent location, near street, Manual Arts and Park. $1000 will handle, also another 5-room bungalow, corner lot, near front, garage $4450, terms for these and other good houses, see PINNEY at office, 1529 S. Vermont. W. 7131.

FOR SALE—$4250, CASH DOWN $1250, BALance terms. Splendid, modern, 5-room bungalow with garage, in excellent neighborhood, close to Manual Arts, Grant and other schools, churches, etc. Call 6412 SO. HOOVER at Vernon ave.

FOR SALE—6-ROOM BUNGALOW, 3 SLEEPING porches, hardwood floors, cement porch, garage, good condition, 60-foot lot, near good car line. IMMEDIATE POSSESSION. Terms, this is a bargain. See MR. SMITH, Woodsbold Realty Co., 745 S. Broadway, 3rd floor. Phone 15502.

FOR SALE—JUST COMPLETED, A DANDY LITtle new all modern bungalow, built-in features; will sell for part cash, close down and see it; 155 W. 58TH ST., near Monita.

HOUSES— For Sale.

Southwest.

FOR SALE—GENUINE SNAP IF SOLD THIS week. "As is," my story and half bungalow house, 6 large sunny rooms, 2 rooms and bath upstairs, beautiful porch, lot 50x135. 617 W. 41ST ST., west of Figueroa.

FOR SALE—IMMEDIATE POSSESSION, 6-ROOM modern bungalow, hardwood floors. $5200 furnished; $4700 unfurnished. Terms. Owner, 341 W. 66TH ST.

FOR SALE—A NICE SWISS CHALET BUNGALOW, good location, $1000 cash, $40 a month; $5800; $5400 under value; come down and see it. 5829 MONETA AVE. See D. L. Burke.

FOR SALE—SNAP. LEAVING CITY. $2900-$2900. Furnished, my 4-room house on beautiful Figueroa. Large porch, 50x150, alley, garage, fruit. 8423 FIGUEROA.

FOR SALE—2-STORY 7-ROOM BUNGALOW AND 2-story building 26x80. Would complete 16 apartments. 1357 W. 38TH PLACE. Vermont 1243.

FOR SALE—JUST COMPLETED, 7-ROOM BUNgalow, 1032 Fifth ave., everything the latest; ivory finish; beautifully decorated breakfast-room; garage. Owner, VERMONT 858.

FOR SALE—A WONDERFUL BUY, 6-ROOM BUNgalow, near Moneta, everything the latest, breakfast-room, garage. Owner, 4375 MONETA AVE.

FOR SALE—LOOK, QUICK!

6-room, modern California bungalow, big lot, $2700; $500 down, $30 monthly. Immediate possession. Key 4871 WESTERN, Vermont 7577.

FOR SALE — FIVE-ROOM BUNGALOW $3450, $1000 cash, $845. 2121 SANTA BARBARA AVE.

FOR SALE—$4500.

Two-story, 7-room, on Leighton ave., 1 block west of Vermont. P. J. WILSON, 3754 S. Vermont ave. 25322 or West 1768.

FOR SALE—6-ROOM HOUSE IN A. W. NEAR Exposition Park. Hot and cold water, gas, electricity, large yard. Money talks. Between 10 and 4. 923 W. 37TH PLACE. Bdwy. 7621.

FOR SALE—CLEAN 6-ROOM BUNGALOW, BEAUtiful tile bath, Roman tub; furniture, rugs. Splendid value. WEST 848. Might lease.

FOR SALE—6 ROOMS, COR. 1056 W. SLAUSON, $4500. 6 rooms Corner, 1300 W. 58TH PL. $4400.

FOR SALE—COTTAGE, VALUABLE LOT, OFF West Washington, $3750 cash. Owner, 22454.

FOR SALE—BY OWNER, MODERN 6-ROOM BUNgalow, garage, etc. 1206 W. 36TH ST.

East and Southeast.

FOR SALE — 5-ROOM, 2-STORY, WELL-BUILT home located on Lorena Heights. Lot 50 by 125. Double garage. Modern conveniences. Price $4500. Will take $500 cash and $35 per month, to the right people.

CHAS. A. MASH, Sole Agent.
13541. 629 Union Oil Bldg. Evenings 29723.

FOR SALE—MODERN FIVE-ROOM BUNGALOW, good location, modern improvements, built-in features, furnished; immediate possession. Apply owner, 218 E. 58TH ST.

North and Northeast.

FOR SALE—

5-room cottage, hardwood floors, built-in features, A1 location, $3000.

5-room cottage, lot 40x140, close to cars, schools, fruit trees and flowers. Fine condition. $2750; will make terms. 2424 NEWLON, 708 Eagle Rock ave. Garvanza 557.

FOR SALE—$2500.

Dandy 5-room cottage in Highland Park, modern conveniences, screened porch, lot 40x140, lots of room for chickens; garage; a real buy; $1000 cash will handle this. This will require quick action.

RESERVE INVESTMENT CO.
420 Investment Bldg.

FOR SALE — 5-ROOM COTTAGE, FIRST-CLASS condition, Move in at once, only $200 down, balance like rent. W. H. PORTER, 305 S. Hill. Phone 10845.

FOR SALE — $500 DOWN, $20 PER MONTH, splendid 4-room bungalow on Huntington Drive. $3000. P. BRUNI, 61090.

FOR SALE—LARGE 4-ROOM HOUSE, INCLUDING 4 seats and furniture, lot 52x185. One block from car line and school. 2311 S. GRIFFIN.

Furnished

FOR SALE—FURNISHED.

A REAL HOME

STRICTLY MODERN.

Six large rooms, bath, large garage. Must be seen to be appreciated.

900 S. UNION AVE.
Owner on premises.

Also 7-room house at 312 East 28th st., at a bargain.

FOR SALE—

BY OWNER.

AT A RARE SACRIFICE.

FURNISHED AND READY TO MOVE IN.

High-class modern residence consisting of 14 rooms and 3 built-in sleeping porches, finished in solid mahogany and exquisite fixtures. Hot water heating system.

2 lots, size 150x156 to alley, wide parkway. Grounds highly improved, expensive shrubbery and complete sprinkling system.

Two-story servants' house with two baths and two kitchens and cellar, 2 garages.

This place was built 2 years, has every modern convenience, is in excellent condition and occupied only by original owners.

This is really an exceptional opportunity to secure a strictly high-class home at your own price. Open for inspection.

MAKE ME A CASH OFFER.
OWNER,
V. D. WALKER,
1104 Browning Blvd.

FOR SALE—MOVE IN MONDAY.

FURNISHED HOUSE.

BY OWNER.

PRICE $3250—CASH $2778.

I need cash and am offering a six-room modern house with beautiful built-in features, fine lawn, good roomy back yard, with fruit trees, garage with good cement floor; not furnished; price $3500; furnished $4500. For appointment to see place call HEDBERG, phone 60191, 810 Marsh-Strong Bldg., after 9 A.M.

FOR SALE— $3500.

BARGAIN PRICE.

SIX-ROOM BUNGALOW IN WEST ADAMS PARK TRACT. THREE HARDWOOD FLOORS. CEMENT PORCH ACROSS FRONT. $1000 CASH, BALANCE EASY. MUST SELL.

SEE MR. ALLISON WITH ROBERT MARSH & CO., 200 MARSH-STRONG BLDG. 10-7-5.

FOR SALE—NO. 4178 LA SALLE AVENUE. Attractive 1½-story bungalow of 8 rooms, including three bedrooms, large sleeping porch, breakfast-room, cement floors, gas furnace, garage, etc. Built about seven years ago and in first-class condition. Price $5750, part cash, balance monthly; a real home and an exceptional value. Open for inspection. COMMONWEALTH HOME BUILDERS, Owners, Main 5961.

FOR SALE—NEW, 7-ROOM PATIO BUNGALOW, breakfast room and sleeping porch, tile bathroom and shower. Extra fine hardwood floors, hand painted tapestry and electric light fixtures, garage, etc. For elegance and comfort blend to make a real home. Nothing nicer in Southwest. Price $11500 and half cash. Will be priced on material cost many days ago. Shown by appointment. Call OWNER, Vermont 4290.

FOR SALE — 8 ROOMS, 1½-STORY CHALET, basement and furnace, four sleeping rooms, breakfast room, etc., garage, newly painted throughout and in first-class condition. Price $4250, terms, balance monthly. Immediate possession; owner, 4278 Wesleyan avenue. COMMONWEALTH HOME BUILDERS, Owners, 212 Union Oil Bldg. Main 5961.

FOR SALE—HOMESEEKERS' OPPORTUNITY. Owner must sell; will not rent or live in this new six-room bungalow for $35 per month and own a home worth $500 more than you paid! Large rooms, lots of lining, dining, three bedrooms, kitchen with Pullman breakfast nook, also cement basement. If you desire to buy good construction, let my agent show you. Price, which for health reasons I will sell at $4750. CITIZENS NATIONAL BANK BLDG. Bdwy. 1450.

FOR SALE—NEW COLONIAL, SOUTHWEST, just completed; 6 rooms, including large breakfast room; interior finish in old ivory and mahogany. Tiled bath; oak floors throughout. Garage; cement driveway; unusually well constructed and complete in every detail. Ready for occupancy. 4232 South Hobart. Real value. Price $5850. Reasonable terms. COMMONWEALTH HOME BUILDERS, 212 Union Oil Bldg., Main 5961.

FOR SALE— 6 ROOMS MODERN—$3850.

Built before the high cost of material and labor, and built right; oak floors; white enameled bedrooms, breakfast room, bath and cabinet kitchen, garage, lawn, etc.; restricted district. You cannot beat this for real value. 239 EAST 58TH PLACE. Terms. OWNER, 212 Union Oil Bldg. Main 5961.

FOR SALE—BY OWNER, STRICTLY MODERN 6-room bungalow, all hardwood floors, beautiful restricted neighborhood, paved streets, near Western ave. school; 2 best city car lines; must have money; $4600, $1400 cash, bal like rent. See it at 3229 ST. ANDREWS PLACE. Ver. 1081. Pictures at once.

FOR SALE—$5200 TAKES $6000 BRAND NEW 5-room bungalow, on corner, all built-in effects, hardwood flooring throughout; garage, cement floor, cement drive. Here's your chance to snap up a wonderful little home. Immediate possession given, but must receive $1200 cash, balance easy. JOHNSON, 65700.

FOR SALE—$4250. 6-ROOM BUNGALOW, BUILT-in features, 2 bedrooms, large den, garage, excellent location, near street, Manual Arts and Park. $1000 will handle, also another 5-room bungalow, corner lot, near front, garage $4450, terms for these and other good houses, see PINNEY at office, 1529 S. Vermont. W. 7131.

FOR SALE—$4250, CASH DOWN $1250, BALance terms. Splendid, modern, 5-room bungalow with garage, in excellent neighborhood, close to Manual Arts, Grant and other schools, churches, etc. Call 6412 SO. HOOVER at Vernon ave.

FOR SALE—6-ROOM BUNGALOW, 3 SLEEPING porches, hardwood floors, cement porch, garage, good condition, 60-foot lot, near good car line. IMMEDIATE POSSESSION. Terms, this is a bargain. See MR. SMITH, Woodsbold Realty Co., 745 S. Broadway, 3rd floor. Phone 15502.

FOR SALE—JUST COMPLETED, A DANDY LITtle new all modern bungalow, built-in features; will sell for part cash, close down and see it; 155 W. 58TH ST., near Monita.

HOLLYWOOD— For Sale, Exchange, Wanted, To Let.

FOR SALE— SPECIALIZES ON HOLLYWOOD and Wilshire properties. If you are in the market for anything of this kind it will pay you to call in and see me. Have buyers from $10,000 to $20,000 for sale. Some to trade. F. C. SANDEN, 212 Amer. Bank Bldg. Phone 12926.

FOR SALE—5-ROOM BUNGALOW, UP TO DATE in every respect; hardwood floors throughout; 50x150 garage, near schools and car lines. $5000, $1500 cash, bal. $50 per mo. M. E. OSWALD, 1156 N. Western ave. 5969417.

FOR SALE—UNUSUALLY ARTISTIC AND ATtractive vine-covered bungalow, NEAR CENTER OF HOLLYWOOD. 5 large rooms and hall and sunny patio, garage. 50 ft. lot, $6300. See owner, 1594 LA BRAE AVE. 52121.

TO LET—A VERY FINE, FURNISHED 10-ROOM home, close in, above Hollywood blvd. Immediate possession. $225.

HOLLYWOOD REALTY CO.,
6434 Hollywood blvd.

FOR SALE—HOLLYWOOD FLAT, COURT. FIVE buildings, fine corner; paying 15 per cent. net on actual investment. Present rents $6 per month. Can be [illegible] $25,000 will handle. LLOYD McCULLAR. Phone 10483.

FOR SALE—CHOICE WEST HOLLYWOOD LOTS, $600 and up. All improvements in and paid. Near two car lines. F. G. BAKER & SON, 7580 Santa Monica blvd. at Crescent blvd. Holly 2492.

FOR SALE—MY HOME, HOLLYWOOD FOOThills, near Gardner school. 7-room cement bungalow, hardwood floors throughout, basement, furnace, garage. 1546 STANLEY AVE.

FOR SALE—FIVE ROOMS, GARAGE, A STONE'S throw from Santa Monica blvd. and Vine st. $3150. Key in mailbox. Information on place. This house will sell itself. 6147 ELEANOR AVE.

FOR SALE—LARGE LOT, JUST OFF HOLLYwood blvd., 100 ft. frontage, one of the few bungalow court sites in Hollywood. Price $4750, ⅓ cash. 5535 HOLLYWOOD BLVD. Holly 4220

FOR SALE—BEST BUY IN NEW 6-ROOM CHOICE Colonial, in Hollywood. Wonderful view. Must look at this will convince you. Let me show you today. MANLEY, 62702. 58442.

FOR SALE—MODERN BUNGALOW, 20 MINUTES from 6th and Bdwy. Call evening or Sunday afternoon. PHONE 51728.

FOR SALE—BARGAIN, 5-ROOM BUNGALOW, with or without furniture, corner lot with garage and fruit trees. Call owner, 29381.

FOR SALE—I HAVE TWO REAL BUYS IN 6-room bungalows both brand new and entirely modern; well located. OWNER 63934. No agents.

FOR SALE—6-ROOM BUNGALOW, 3 BEDROOMS, near schools, cars and stores, center of Hollywood; only $4900, ⅓ cash. HOLLY 498.

FOR SALE—MY NEW 7-ROOM COLONIAL AT 6245 Alton st., near Vine. EDWIN MACK, owner and builder, next door.

FOR SALE—FOR HOLLYWOOD RENTALS AND real estate, call MAS. EPHLIN, 6900 Hollywood blvd., Hollywood 384. I have my own car.

HOLLYWOOD— For Sale, Exchange, Wanted, To Let.

FOR SALE—

$4500.

NEATLY FURNISHED CALIFORNIA BUNGALOW.

Located near Sunset blvd. and the heart of Hollywood. Consists of 5 rooms, 2 bedrooms, bath. Garage. Lot 50x135 ft., east front. Easy terms.

Holly 228. COOK REALTY COMPANY. 57355.

$8500.

SPLENDID BUNGALOW.

LOCATED IN BEAUTIFUL CRESCENT HEIGHTS. A splendid 6-room bungalow, 3 bedroom, living-room, dining-room, kitchen, laundry and bath. Built 3 years ago of splendid materials. Hardwood floors in every room.

Lot 80x190 feet, with all kinds of fruit trees, flowers and shrubbery.

Unsurpassed view of the hills.

Price for immediate sale $8500.

See Mr. Reutzel, with

Holly 228. COOK REALTY COMPANY. 57355.

$5000

WELL BUILT DOUBLE BUNGALOW

Located north of Hollywood blvd., in a highly restricted district.

Shows $110 a month income on unfinished rentals.

This proposition is worth investigating.

PRICE $5000.

To inspect call MR. ROBERTS, with

COOK REALTY COMPANY,

FOUR-FLAT BUILDING.

White Stucco Construction.

North of Hollywood blvd.

6 rooms in two apartments upstairs.

5 rooms in two apartments downstairs.

Especially well built. 2 years ago.

Shows splendid income.

Price $22,500.

COOK REALTY COMPANY,

Holly 228. 6402-06 Hollywood blvd. 57355.
Opposite Security Trust & Savings Bank.

Remember we have other good buys. List your property with us.

FOR SALE—
BY OWNER.
HOLLYWOOD BUNGALOW SACRIFICE.
$11,000—WORTH $15,000.
NORTH OF HOLLYWOOD BLVD., WEST OF WESTERN.

My beautiful 2-story home, 8 rooms, 4 large bedrooms and sleeping porch, very attractive living-room, with built-in fireplace, entertainment, furnace, fruit trees and flowers, garage, lot alone worth $5000. Phone HAWKINS, Main 1176; evenings, 596959.

FOR SALE—

BY OWNER, WEST HOLLYWOOD SACRIFICE. 1319 SPAULDING AVE.

Am forced to dispose of my wonderfully attractive bungalow of 6 rooms, 2 large bedrooms, breakfast room, tile bathroom, tile sink, all the finest built-in features, oak floors throughout, fruit trees. East exposure. See this before buying elsewhere. Phone owner on premises, Phone HAWKINS, Main 1176; evenings 596959.

FOR SALE—
$4800.
WEST HOLLYWOOD SNAP. $4800.

Six-room bungalow on corner lot in choice location. Two large bedrooms, breakfast-room, best hardwood floors throughout; strictly modern and up-to-the-minute; fine view of mountains; convenient to schools and car lines. Terms can be arranged. Shown by appointment only. See W. G. Dickinson, Phone 50170.

STRONG-DICKINSON-McGRATH CO.
Hollywood Branch, 5910 Hollywood blvd.

FOR SALE—
GOOD HOMES FOR LITTLE MONEY.
—You'll Have to Hurry.—
$2900—Modern and attractive bungalow of 3 rooms and bath.
$3150—Artistic bungalow, 5 large rooms, hardwood and built-in features, close to cars.
See MISS McMILLAN (Phone 59170.)

STRONG-DICKINSON-McGRATH CO.
Hollywood Branch, 5910 Hollywood blvd.

FOR SALE— HILLSIDE BARGAIN.

New stucco, 11-room home, living, dining, library, breakfast, butler's pantry, kitchen, servants' quarters, including bath, first floor; 4 large bedrooms, 2 baths, 2 dressing-rooms, with built-in dressing tables, handsome wood floors, interior decorating most unique and artistic; large lot, double garage. This offer for short time only at $20,000. Phone owner, 1735 N. VINE. TURNER & WALKER, 316 Haas Bldg. 61760.

FOR SALE—COMPLETELY FURNISHED 5-ROOM bungalow on corner lot, 50x150, fronting on Hollywood blvd.; 2 bedrooms, hardwood floors, garage; beautiful shrubbery. Price for quick sale $5000, down payment $1200. Phone 577885. 6506 Hollywood blvd.

NORTON & BUNCH.

FOR SALE—
Unrestricted corner, 132x140, adjoins magnificent homes in Hollywood's best residential section. Consistent with the best. Will sell at the reasonable sale $7000. For a homesite, flats, duplex houses, bungalow court, or for speculation, this bargain is unequaled.

GEO. H. COFFIN & SON,
Established 1893. Tel. 579055.
6326 Hollywood blvd., at Hudson ave.

FOR SALE—BY OWNER.
NEXT TO HOLLYWOOD HILLS.
7-ROOM COLONIAL SACRIFICE.

My wonderful home, 1756 Whitley Heights, north of Hollywood blvd., overlooks orange grove with flow of ocean and mountains; 3 minutes to Hollywood; 5 bedrooms; all for $8500. 1732 SIERRA BONITA. Phone 62700.

FOR SALE—WEST HOLLYWOOD, NEW MODERN bungalows, 5, 6 and 7 room, colonial, Spanish and other designs. Finished in old ivory, mahogany, Circassian and white enamel; tiled baths and tinting, lighting fixtures to match, Hardwood floors, tile baths, etc. $5250 to $9000. Easy terms. F. G. BAKER & SON, 7580 Santa Monica blvd., at Crescent blvd. Hollywood 2495.

FOR SALE—
Modern bungalow, 5 rooms, sleeping porch, breakfast room, etc., garage, newly painted throughout and in first-class condition. Price $3900, part cash, balance monthly. Immediate possession; owner, 4278 Wesleyan avenue. COMMONWEALTH HOME BUILDERS, Owners, 212 Union Oil Bldg. Main 5961.

FOR SALE—
BY OWNER.
HOLLYWOOD SACRIFICE.
$11,000—WORTH $15,000.
NORTH OF BLVD., WEST OF WESTERN.

My beautiful 2-story home, 8 rooms, 4 large bedrooms and sleeping porch, very attractive living-room, with built-in fireplace, entertainment, furnace, fruit trees and flowers, garage, lot alone worth $5000. Phone HAWKINS, Main 1176; evenings, 596959.

FOR SALE—
BY OWNER, WEST HOLLYWOOD SACRIFICE. 1319 SPAULDING AVE.

Am forced to dispose of my wonderfully attractive bungalow of 6 rooms, 2 large bedrooms, breakfast room, tile bathroom, tile sink, all the finest built-in features, oak floors throughout, fruit trees. East exposure. See this before buying elsewhere. Phone on premises. Phone HAWKINS, Main 1176; evenings 596959.

FOR SALE—
$4800.
WEST HOLLYWOOD SNAP. $4800.

Six-room bungalow on corner lot in choice location. Two large bedrooms, breakfast-room, best hardwood floors throughout; strictly modern and up-to-the-minute; fine view of mountains; convenient to schools and car lines. Terms can be arranged. Shown by appointment only. See W. G. Dickinson, Phone 50170.

STRONG-DICKINSON-McGRATH CO.
Hollywood Branch, 5910 Hollywood blvd.

FOR SALE—
GOOD HOMES FOR LITTLE MONEY.
—You'll Have to Hurry.—
$2900—Modern and attractive bungalow of 3 rooms and bath.
$3150—Artistic bungalow, 5 large rooms, hardwood and built-in features, close to cars.
See MISS McMILLAN (Phone 59170.)

STRONG-DICKINSON-McGRATH CO.
Hollywood Branch, 5910 Hollywood blvd.

FOR SALE— HILLSIDE BARGAIN.

New stucco, 11-room home, living, dining, library, breakfast, butler's pantry, kitchen, servants' quarters, including bath, first floor; 4 large bedrooms, 2 baths, 2 dressing-rooms, with built-in dressing tables, handsome wood floors, interior decorating most unique and artistic; large lot, double garage. This offer for short time only at $20,000. Phone owner, 1735 N. VINE. TURNER & WALKER, 316 Haas Bldg. 61760.

FOR SALE—COMPLETELY FURNISHED 5-ROOM bungalow on corner lot, 50x150, fronting on Hollywood blvd.; 2 bedrooms, hardwood floors, garage; beautiful shrubbery. Price for quick sale $5000, down payment $1200. Phone 577885. 6506 Hollywood blvd.

NORTON & BUNCH.

FOR SALE—
Unrestricted corner, 132x140, adjoins magnificent homes in Hollywood's best residential section. Consistent with the best. Will sell at the reasonable sale $7000. For a homesite, flats, duplex houses, bungalow court, or for speculation, this bargain is unequaled.

GEO. H. COFFIN & SON,
Established 1893. Tel. 579055.
6326 Hollywood blvd., at Hudson ave.

FOR SALE—BY OWNER.
NEXT TO HOLLYWOOD HILLS.
7-ROOM COLONIAL SACRIFICE.

My wonderful home, 1756 Whitley

Classified Liners.

SUBURBAN PROPERTY— For Sale.

FOR SALE—

COME OUT INTO THE OPEN

WHERE THE SUN SHINES

Make a home garden and cut living costs. Raise poultry for present income. Plant trees for future income. Live in a suburban climate where "flu" is unknown. You can do it on

SOUTHLAND HOME ACRES
(35 minutes from Main street)

One or more acres (3 blocks from car line) in beautiful San Gabriel Valley will make for you the home of your dreams. Our intensive plan of poultry raising will give you weekly income of $50 to $65 in a few weeks.

YOU CAN DO IT ON A VERY SMALL CAPITAL

A small down payment puts you in a temporary home. We supply weaned chicks and feed at cost and buy your product at market rates when matured.

COME AND SEE FOR YOURSELF

Southland Home Acres are 1½ miles east of Alhambra on Main street, Los Tunas Drive, Tract office and of Alhambra car line open every day, including Sunday. Salesmen with cars ready to show you.

SOUTHLAND HOME COMPANY
701 American Bank Bldg. Telephone 13521.
Tract office, east Alhambra car line. Get car Sixth and Main.

FOR SALE—

OCCIDENTAL COLLEGE DISTRICT.

50 FARM,

Acres .....$1000 and up
¼ acres .....$500 and up
Lots .....$500 and up

Easy Terms.
Wonderful for Homes and Small Farms.

Fine soil. Visit tract offices on York blvd. and Glassell ave., opposite college. Take Eagle Rock City car on Spring st., or York blvd. car on Main st., and get off at end of 5c fare.

WESLEY ROBERTS COMPANY,
Bdwy. 772. 408 Union Oil Bldg.

FOR SALE—

INVEST
YOUR MONEY WHERE YOU CAN GET
DOLLAR FOR DOLLAR
VALUE.

Panama Acres is being sacrificed to close a corporation. Only thirty acre lots left, which will be offered at

$700-$800 EACH.

The tract has plenty of water piped to each lot. Near public school. A.-San Pedro cars pass near the tract. Located high, dry and sightly, 8 miles southwest of the city between Vernon and Watts. Values are advancing rapidly. This is a real buy. Terms arranged to suit.

INVESTIGATE THIS OPPORTUNITY.
Call, send or write to KILPOLA,
RIVERS & KILPOLA,
STRONG-DICKINSON-McGRATH CO.,
1015 Marsh-Strong Bldg.

FOR SALE—

FOOTHILL HOME, GLENDALE.

11 acres, best location for ideal suburban home to be found in Southern California. Fine soil. Set to oranges, lemons and 8-ft. family fruits.

Price $55,000—terms.

Will take clear L. A. home if well located, as part payment.

MONTROSE
Beautiful home site, large grounds. Beautifully laid out. Unequaled view. Price $15,000. Photographs at office.

If you want a real Foothill home it will pay you to see me about these places. COWAN, 607 C. P. BLAKEMORE LAND CO., 233 Van Nuys Bldg. 13059.

FOR SALE—

Are you looking for a suburban home at a bargain? We have one near Ontario, consisting of 7 acres, with 6-room modern home built in eastern style, about 65 full-bearing navel orange, two acres in peaches, and other fruits; beautiful lawn, fine shade trees and shrubbery; everything in the best of condition; unimproved property is selling all around at one thousand per acre and up; we are offering this entire place which, by the way, has all the city conveniences and plenty of water, for just $9500, price and terms, or we could possibly arrange a new loan of $4600; this is one of the very best buys in the country, and is fully $3000 under market.

W. S. RATTRAY & CO.,
609 Title Insurance Bldg. Fifth and Spring.

FOR SALE—

A Gem of a Home.

On Sherman Way Blvd.

6½ acres, excellent soil, new colonial bungalow on famous rose-bordered Sherman Way blvd., 10-foot cement basement, stone and concrete; deep rich alluvial soil, will grow anything; fine for walnuts, fruits, and alfalfa; aqueduct water, plenty of it, and cheap; price of $10000 is below market, and I am offering it at 8625, and $3000 new bungalow loan for $2500. Easy terms. Owner, J. R. G. PHELPS, 638 Van Nuys Bldg. Phone 60804.

FOR SALE—

ORCHARD ACRES—¼ ACRES.

$1000—$1250—$2000.

Two miles from Hollywood, on Pacific Electric. Bearing walnuts, plums, apricots, cherries.

Send for plat or go with us.
F. C. WOODWORTH & CO.,
Room 712—Phone 61533 or 08188.
Agent for Col. J. B. Lankershim, owner.

FOR SALE—

FURNISHED HOUSE—ONE-HALF ACRE.
Original Ramona Acres.

Level one-half acre, with cozy 3-room furnished house; assorted fruit trees; chicken sheds and rabbit houses; lawn, flowers and hedge. Has gas, water and electricity. A real snap.

$2100—Terms.

Come in and let me show you this exceptional bargain. Mr. Lofton with JANSS INVESTMENT CO., 404 Metropolitan Bldg. Phone 10345.

FOR SALE—

$6000—6 acres, fine land, pumping plant, alfalfa, fruit, 2 houses, garage, barn, good team, wagon and all farming tools go; 25 minutes' run in town; terms, or will trade for city home.

$8000—6 acres, best of soil, on blvd. 2 acres 7-year-old Valencias, bal. peaches and other fruits. Fine 4-room house; terms out.

$2800—Part cash, 7 20 acres good foothill land. Ideal for fruit. Aqueduct water. This is a gift.

MARSHALL & SONS,
505-6 San Fernando Bldg.
4th and Main. Phone 12928.

FOR SALE—

HERE IS YOUR SUBURBAN HOME, half acre with house containing four rooms and bath, some furniture, all garden tools, garage, poultry house and yards for 200 chickens, 35 bearing fruit trees, Raspberries, Loganberries, Blackberries, shrubs, grapes, lawn, water, gas, electricity, splendid neighborhood, fine view near car line, only 30 minutes out, only $5000. Please drive this and if you want it buy, as it will come appraised to buy. EMIL FIRTH, 346 So. BROADWAY. PHONES 60167, MAIN 2543.

FOR SALE—BARGAIN $12,500.

A beautiful 9-room house, surrounded by one acre and half of ground, near foothills, surrounded by fine homes, 8-car Pasadena car line. Price $12,000. Photographs at office.

If you want a real Foothill home it will pay you to see me about these places. COWAN, 607 C. P. BLAKEMORE LAND CO., 233 Van Nuys Bldg. 13059.

FOR SALE—

Are you looking for a suburban home at a bargain? We have one near Ontario, consisting of 7 acres, with 6-room modern home built in eastern style, about 65 full-bearing navel orange, two acres in peaches, and other fruits; beautiful lawn, fine shade trees and shrubbery; everything in the best of condition; unimproved property is selling all around at one thousand per acre and up; we are offering this entire place which, by the way, has all the city conveniences and plenty of water, for just $9500, price and terms, or we could possibly arrange a new loan of $4600; this is one of the very best buys in the country, and is fully $3000 under market.

W. S. RATTRAY & CO.,
609 Title Insurance Bldg. Fifth and Spring.

FOR SALE—

A Gem of a Home.

On Sherman Way Blvd.

6½ acres, excellent soil, new colonial bungalow on famous rose-bordered Sherman Way blvd., 10-foot cement basement, stone and concrete; deep rich alluvial soil, will grow anything; fine for walnuts, fruits, and alfalfa; aqueduct water, plenty of it, and cheap; price of $10000 is below market, and I am offering it at 8625, and $3000 new bungalow loan for $2500. Easy terms. Owner, J. R. G. PHELPS, 638 Van Nuys Bldg. Phone 60804.

FOR SALE—

ORCHARD ACRES—¼ ACRES.

$1000—$1250—$2000.

Two miles from Hollywood, on Pacific Electric. Bearing walnuts, plums, apricots, cherries.

Send for plat or go with us.
F. C. WOODWORTH & CO.,
Room 712—Phone 61533 or 08188.
Agent for Col. J. B. Lankershim, owner.

FOR SALE—

FURNISHED HOUSE—ONE-HALF ACRE.
Original Ramona Acres.

Level one-half acre, with cozy 3-room furnished house; assorted fruit trees; chicken sheds and rabbit houses; lawn, flowers and hedge. Has gas, water and electricity. A real snap.

$2100—Terms.

Come in and let me show you this exceptional bargain. Mr. Lofton with JANSS INVESTMENT CO., 404 Metropolitan Bldg. Phone 10345.

FOR SALE—

$6000—6 acres, fine land, pumping plant, alfalfa, fruit, 2 houses, garage, barn, good team, wagon and all farming tools go; 25 minutes' run in town; terms, or will trade for city home.

$8000—6 acres, best of soil, on blvd. 2 acres 7-year-old Valencias, bal. peaches and other fruits. Fine 4-room house; terms out.

$2800—Part cash, 7 20 acres good foothill land. Ideal for fruit. Aqueduct water. This is a gift.

MARSHALL & SONS,
505-6 San Fernando Bldg.
4th and Main. Phone 12928.

FOR SALE—

HERE IS YOUR SUBURBAN HOME, half acre with house containing four rooms and bath, some furniture, all garden tools, garage, poultry house and yards for 200 chickens, 35 bearing fruit trees, Raspberries, Loganberries, Blackberries, shrubs, grapes, lawn, water, gas, electricity, splendid neighborhood, fine view near car line, only 30 minutes out, only $5000. Please drive this and if you want it buy, as it will come appraised to buy. EMIL FIRTH, 346 SO. BROADWAY. PHONES 60167, MAIN 2543.

FOR SALE—BARGAIN $12,500.

A beautiful 9-room house, surrounded by one acre and half of ground, near foothills, surrounded by fine homes, 8-car Pasadena car line. Price $12,000. Photographs at office.

If you want a real Foothill home it will pay you to see me about these places. COWAN, 607 C. P. BLAKEMORE LAND CO., 233 Van Nuys Bldg. 13059.

FOR SALE—

Are you looking for a suburban home at a bargain? We have one near Ontario, consisting of 7 acres, with 6-room modern home built in eastern style, about 65 full-bearing navel orange, two acres in peaches, and other fruits; beautiful lawn, fine shade trees and shrubbery; everything in the best of condition; unimproved property is selling all around at one thousand per acre and up; we are offering this entire place which, by the way, has all the city conveniences and plenty of water, for just $9500, price and terms, or we could possibly arrange a new loan of $4600; this is one of the very best buys in the country, and is fully $3000 under market.

W. S. RATTRAY & CO.,
609 Title Insurance Bldg. Fifth and Spring.

FOR SALE—

A Gem of a Home.

On Sherman Way Blvd.

6½ acres, excellent soil, new colonial bungalow on famous rose-bordered Sherman Way blvd., 10-foot cement basement, stone and concrete; deep rich alluvial soil, will grow anything; fine for walnuts, fruits, and alfalfa; aqueduct water, plenty of it, and cheap; price of $10000 is below market, and I am offering it at 8625, and $3000 new bungalow loan for $2500. Easy terms. Owner, J. R. G. PHELPS, 638 Van Nuys Bldg. Phone 60804.

FOR SALE—

ORCHARD ACRES—¼ ACRES.

$1000—$1250—$2000.

Two miles from Hollywood, on Pacific Electric. Bearing walnuts, plums, apricots, cherries.

Send for plat or go with us.
F. C. WOODWORTH & CO.,
Room 712—Phone 61533 or 08188.
Agent for Col. J. B. Lankershim, owner.

FOR SALE—

FURNISHED HOUSE—ONE-HALF ACRE.
Original Ramona Acres.

Level one-half acre, with cozy 3-room furnished house; assorted fruit trees; chicken sheds and rabbit houses; lawn, flowers and hedge. Has gas, water and electricity. A real snap.

$2100—Terms.

Come in and let me show you this exceptional bargain. Mr. Lofton with JANSS INVESTMENT CO., 404 Metropolitan Bldg. Phone 10345.

FOR SALE—

$6000—6 acres, fine land, pumping plant, alfalfa, fruit, 2 houses, garage, barn, good team, wagon and all farming tools go; 25 minutes' run in town; terms, or will trade for city home.

$8000—6 acres, best of soil, on blvd. 2 acres 7-year-old Valencias, bal. peaches and other fruits. Fine 4-room house; terms out.

$2800—Part cash, 7 20 acres good foothill land. Ideal for fruit. Aqueduct water. This is a gift.

MARSHALL & SONS,
505-6 San Fernando Bldg.
4th and Main. Phone 12928.

FOR SALE—

HERE IS YOUR SUBURBAN HOME, half acre with house containing four rooms and bath, some furniture, all garden tools, garage, poultry house and yards for 200 chickens, 35 bearing fruit trees, Raspberries, Loganberries, Blackberries, shrubs, grapes, lawn, water, gas, electricity, splendid neighborhood, fine view near car line, only 30 minutes out, only $5000. Please drive this and if you want it buy, as it will come appraised to buy. EMIL FIRTH, 346 SO. BROADWAY. PHONES 60167, MAIN 2543.

FOR SALE—BARGAIN $12,500.

A beautiful 9-room house, surrounded by one acre and half of ground, near foothills, surrounded by fine homes, 8-car Pasadena car line. Price $12,000. Photographs at office.

If you want a real Foothill home it will pay you to see me about these places. COWAN, 607 C. P. BLAKEMORE LAND CO., 233 Van Nuys Bldg. 13059.

FOR SALE—

Are you looking for a suburban home at a bargain? We have one near Ontario, consisting of 7 acres, with 6-room modern home built in eastern style, about 65 full-bearing navel orange, two acres in peaches, and other fruits; beautiful lawn, fine shade trees and shrubbery; everything in the best of condition; unimproved property is selling all around at one thousand per acre and up; we are offering this entire place which, by the way, has all the city conveniences and plenty of water, for just $9500, price and terms, or we could possibly arrange a new loan of $4600; this is one of the very best buys in the country, and is fully $3000 under market.

W. S. RATTRAY & CO.,
609 Title Insurance Bldg. Fifth and Spring.

SUBURBAN PROPERTY— For Sale.

FOR SALE—SUBURBAN HOMES.

SAN GABRIEL-OAK KNOLL DISTRICT.

$17,000—Modern white plaster Swiss chalet, seven rooms, oak floors, all city conveniences, set in three acres, terraced gardens, including an acre and a half of bearing oranges.

$35,000—Two-story, 12-room, massive colonial home, modern throughout, magnificent outlook, block from interurban car, set in five acres of navels and Valencias; bearing.

THESE HOMES ARE HARD TO BEAT,

SHOWN BY APPOINTMENT ONLY.

See HARRY VAN CLEVE,
with
H. J. RUESS,
500 I. W. HELLMAN BLDG., 124 W. 4TH ST.

FOR SALE—NEAT, ATTRACTIVE 2-ACRE PLACE, ideal location near Huntington blvd. and Monrovia carline. New 6-room Colonial bungalow, strictly up-to-date, two bedrooms, sleeping porch, garage, Pasadena deliveries, gas, electricity. Phone D. D. COUGHRAN, 13819. 715 Van Nuys Bldg.

FOR SALE — EXCEPTIONAL (5) ACRE PLACE, fine strictly modern bungalow, garage, barn, fine poultry equipment for 500 chickens, plenty fruit, near Monrovia car line. Price, $9000. Terms. J. M. SCHWARZKOPF, Sixth and Broadway. 222 Story Bldg.

FOR SALE—VAN NUYS.

Good irrigated land, $375 per acre. Bargains in fruit and poultry ranches. A general line of ranch and city property.

LEMAY & BEVIS, 220 Sherman Way.

FOR SALE—VERY COSY ACRE PLACE, GOOD assortment of fruit, nice small house. Good district near Monrovia car line.

R. R. SCHWARZKOPF,
6th and Broadway. 222 Story Bldg.

FOR SALE—A SPLENDID INVESTMENT.

Two acres, close in, only $4800 worth $7500.

CHAS. UMSTEAD,
404 O. T. Johnson Bldg.

FOR SALE—ONE ACRE, 5-ROOM BUNGALOW, gas, light, water, phone, chickens, garage, immediate possession, $4500. Hawthorne car, cor. Lockhart station. 4634 PINE ST.

FOR SALE—SEVERAL LARGE AND FINELY located lots, small cash payment, balance monthly or quarterly. GARVANZA 931.

FOR SALE — $750, EASY TERMS, 3-ROOM house, and two lots, gas and water in, 300 ft. from car line. Take Santa Ana car, Palomar Station. See OWNER, 1429 6th st.

FOR SALE—2 BELLFLOWER ACRES, WIRE fenced, abundant artesian water, will sell cheap. Address JAS. STEVENSON, Cucamonga, Cal.

FOR SALE—HALF-ACRE LOTS, ALL CITY improvements, $1400. Take Covina car to Garfield ave. and see CHRIS CAMPBELL.

FOR SALE—TO COLORED PEOPLE, REAL ESTATE. Terms. OWNER, 627 Sunset ave., Azusa, California.

Alhambra.

FOR SALE—ATTRACTIVE BUNGALOW OF SIX large rooms and bath and porches. Lot 50x200; variety fruit trees; located one block from Main st.; cars, schools and stores; city of Alhambra. Price for quick sale, only $4200; terms. CAN GIVE IMMEDIATE POSSESSION. Also two lots on Main st., 100x200; $4500; terms. E. H. BORN or CAPT. W. H. SEATON, 2015 N. Main st., near Raymond ave., Alhambra. OWNER, 1114 107th st., Los Angeles, right in the oil belt.

FOR SALE—IF YOU'RE LOOKING FOR GENTLEman's small very modern new home, with everything that your wife asks for, call at OWNER'S, 201 E. Commonwealth ave. for keys.

FOR SALE—FOR BEST BUYS IN ALHAMBRA, see CLARK, 846 Title Insurance Bldg. 13353.

Culver City.

FOR SALE—PROPERTY IN CULVER CITY BY owner. Will build to suit your needs on easy terms, 70 choice lots to choose from. See EUGENE WEBB, JR., Culver City Com'l. and Sav. Bank.

FOR SALE—CULVER CITY NEW COLONIAL BUNgalow, Duquesne near Farragut. Owner on premises 2 to 4 p.m. Phone VER. 6324.

Colton.

FOR SALE—11 ACRES ADJOINING COLTON, small house, fruit trees, good soil, plenty water, close to cars; $2500, cash or terms. IRA OVERELL, Main 664.

Bell.

FOR SALE—A NICE ACRE HOME, 6-RM. BUNgalow, berries, fruit, outbuildings; garden and alfalfa knee high. 1 block from good school and car. Price $3500, $1150 cash and $25 per month. MR. JOHNSON, 337 So. Hill st. Main 6637.

Casa Verdugo.

FOR SALE—CASA VERDUGO, FINE 6-ROOM BUNgalow, best part of city, corner lot 100x166. Cor. Randolph and Campbell, Verdugo. See DR. BAYLESS, Grant Bldg., Los Angeles.

Ramona Acres.

FOR SALE—IN NEW RAMONA ACRES, ONE acre, 4-room bungalow, modern improvements, garage, septic tank, 32 assorted fruit trees, ½ block south of Wilmar Station.

San Fernando.

FOR SALE—40 ACRES SAN FERNANDO VALley, suitable for oranges, lemons, alfalfa. Bearing walnuts, plums, apricots, cherries. Will sell on long-time payments. See HENRY HAACK, owner, 1084 Cit. Nat. Bk. Bldg. 60021.

FOR SALE—40 ACRES, WEST OF VAN NUYS, adobe residence and barn, splendid soil; price $375 per acre; this is a genuine sacrifice. Particulars at 915 STORY BLDG.

FOR SALE—40 ACRES, ALFALFA RANCH, half Owensmouth. Well equipped with buildings and other improvements. Some fruit trees. Good price for immediate sale. Call 57626.

Van Nuys.

FOR SALE—10 ACRES OF FULL-BEARING ROYAL Anne cherries, on Van Nuys blvd. Price $1000. FRED A. KELLOGG, 303 Sherman Way. Phone Van Nuys 141.

Owensmouth.

FOR SALE—13 1-2 ACRES, NEW 5-ROOM BUNgalow, chicken house, on Sherman Way. $13,500.

3 lots, beautiful 5-room Colonial bungalow, new, all fenced. $3200; good terms.

FOR SALE—5000 acres in townsite near high and grammar school. $475 an acre. Good bargain. 27 acres in townsite at snap—$475 per acre. PETE KELLOGG, 501 Sherman Way, Owensmouth. Ask for Mr. Roebuck.

Inglewood.

FOR SALE—MUST SELL 150x212 FT. PROPERTY, ONLY 100 FT. TO CAR. BARGAIN AT $1800. E. L. DIVALL, 927 GRAMERCY DR. 74230.

Glendale.

FOR SALE—LOOK HERE.

Building lots for $450, $500 and $550, and in good locations, these are snaps and won't last long, also improved properties. SPENCER ROBINSON, 104 S. Glendale Ave.

FOR SALE — ABSOLUTE SACRIFICE, $12,500. 142 feet front on Brand blvd., corner, right in center of business district, only $12,500; lot alone worth $15,000. BARKER, 606 Van Nuys Bldg., La. Phone 14959.

FOR SALE — 6-ROOM MODERN BUNGALOW, 3 bedrooms, Glendale $4250. NORTHLAND MORTGAGE COMPANY, 623 Security Bldg. Broadway 1532.

FOR SALE—FROM ONE TO 10-ACRE PIECES for beautiful home in West Glendale, near mountains. Come in. O. M. NEWLY, 1109 Washington Bldg. 10098.

FOR SALE—WE MAKE A SPECIALTY OF GLENdale homes and acreage. See us first. Call 829 W. 8TH ST.

FOR SALE—GLENDALE HOUSES. WELL LOcated, $2000 to $5000; some more ROY D KING, 727 Mer. Nat. Bank Bldg. 12296.

FOR RELIABLE INFORMATION REGARDING HOUSES, LOTS, LANDS, INSURANCE, SEE ME AT 117 E. BRAND BLVD. EZRA F. PARKER.

Garden Grove.

FOR SALE—20 ACRES, ONE MILE FROM BANK of Garden Grove; best walnut or Valencia orange soil, AUDIT SYSTEM CO., Broadway 592; 509 Van Nuys Bldg.

South Pasadena and Oneonta Park.

FOR SALE—ANOTHER WONDERFUL CHANCE TO OWN A HOME AND MAKE MONEY FROM YOUR PLAN. 700. Large cast front lot near best car service. $1000 will handle. Reasonable monthly payments for the balance. Act at once and avoid disappointment. MASON & HOUGH REALTY CO., 104 W. MAIN ST. ALHAMBRA.

FOR SALE—BEAUTIFUL HOME ON LARGE CORner lot. Has 4 sleeping rooms, 2 baths, absolutely modern, completely furnished. Call 64125.

Highland Park.

FOR SALE—BY OWNER, A NEW COLONIAL bungalow in Highland Park where it is high, within 2 blocks of Franklin High School. Close to schools and churches and carlines, oak floors, 2 bedrooms, dining room, kitchenette and bath. Built-in features, garage with cement drive. Ready to occupy. Small payment down. Phone Gar. 1440 or call at 1235 BUCHANAN.

FOR SALE—8-ROOM SWISS CHALET, NEWLY decorated, hardwood floors all over lower floor, large double garage and laundry. Ready to move up to the city. Only 4 minutes' ride from 57 York blvd. car. 1004 Ave. 57 and York blvd. Phone GARVANZA 808.

Lankershim.

FOR SALE—

Beautiful 10-acre orchard, right on blvd., close in, aqueduct water; only $8000, terms.

10 acres, all in fruit, aqueduct water, house, barn, etc. Close in on blvd. $10,000.

5 acres corner paved blvd. Aqueduct water, all fruit, close in. $7500.

2½ acres fruit, aqueduct water, close in. $2500. MRS. N. E. McCANN, Lankershim.
Theater Bldg.

Artesia.

FOR SALE—60 ACRES ON BOULEVARD AT ARtesia. House, large barn, family orchard. Cash or terms. See ERNEST E. NOON, Attorney, 830 Merchants' National Bank Bldg.

SUBURBAN PROPERTY— For Sale.

Beverly.

FOR SALE—

One of the finest villa sites in Beverly Hills close to the Hotel. Very high and sightly and of easy access. Fine view of the ocean, Baldy and the city. Will sell at about half its value. Contains three acres. C. H. THOMPSON, Owner 56620 or 54010.

Baldwin Park.

FOR SALE— AT A SACRIFICE.

Going East. Will sell quick. 5-room modern artistically built bungalow, built-in effects, garage. DUBIN, Baldwin Park, owner.

San Gabriel.

FOR SALE—A REAL BARGAIN; AN UP-TO-DATE highly improved five-acre home, 8-room house, garage, complete chicken plant, fruit and walnut trees. See owner 170 BARTLETT ST., East San Gabriel Calif.

FOR SALE — READ THIS: CLOSE-IN TEN acres, with house and barn, 100 inches water, $1000 per acre, ready for subdivision, adjoining land $2000 per acre. 304 MERCHANTS' TRUST BLDG. JOHN REIPER, 64097.

FOR SALE—BARGAIN, $2600, ONE 84-100 A. House, well, etc., on blvd. PHONE 21108.

FOR SALE—ROMERITES AND CHICKEN RANCHes, on boulevard, close to city. PH. 71108.

Covina.

FOR SALE—COVINA.

10 acres navels and Valencias, full bearing, income last year $8000. Modern, 10-room, 2-story bungalow, with furnace. Ideal location on P.E. car line, paved street to property, cottage city limits. All water right. 5 miles lined Cobblestone curb. Improvements worth $10,000, at $35,000, with crop, or $28,000 without navel crop. Have owned grove 11 years as home place. Write Owner, BOX 506, COVINA, Cal.

Sierra Madre.

FOR SALE—$3500 AT $400 CASH AND $40 per month; 6-room nice home and garage; 88 Auburn, corner Montecito. FIELD, Hotel Lamm, Los Angeles. Phone 60797.

BEACH PROPERTY— For Sale.

Long Beach.

TO LET—LONG BEACH, OCEAN AVE. ROMS. 8 rooms, well furnished, 4 bedrooms, gas furnace, garage, unobstructed view of ocean. V. S. GUNDRY, agent, 202 W. Ocean ave., Long Beach.

Venice and Ocean Park.

FOR SALE—BARGAIN: 5-ROOM MODERN BUNgalow, corner on permissions before 10 a.m., after 6 p.m., this week only, rented at $75 per mo. Furnished, $4500. Easy terms. 1073 CABRILLO CANAL.

FOR SALE—BEAUTIFUL 6-ROOM BUNGALOW, sun parlor and breakfast room. Price $4500, $1700 cash, including $1500 worth beautiful furniture. CHRISTILAW, 3191½ S. Hill, L. A. 61334.

Santa Monica.

FOR SALE—5-ROOM COTTAGE, SANTA MONica, Hwd. floors, gas, elec. lot 40x160, one block from car line, $2300, $500 cash, RICHLAND & OLDEN, 222-4 San Fernando Bldg. 61062.

FOR SALE—TWO LOTS, 10TH ST. AND PICO blvd. right for business or residence, bargain. OWNER, 11959, 427 Byrne Bldg.

Laguna Beach.

FOR SALE—SMALL HOTEL FACING BEACH NR. Los Angeles, open year round. Single rooms and housekeeping suites, very profitable. $12,000 cash. Address O, box 132, TIMES OFFICE.

HARBOR PROPERTY— For Sale and Exchange.

For Sale.

FOR SALE—LOT ON FRIES AVE., WILMINGTON, two blocks from high school, residences on all sides. $800, easy payments. PHONE 238402.

For Exchange

FOR EXCHANGE—22 FINE LOTS AT HARBOR City, (Los Angeles), for large acreage 80x140, at foreclosure price, 11,000. Want San Francisco. FREEMAN, with RICHARDS & OGDEN, 522-4 San Fernando Bldg. 61062.

San Pedro.

FOR SALE—CHOICE BUILDING LOT ON 15TH, near Gaffey; will sell cheap and give terms. OWNER, 1019 Haas Bldg.

COUNTRY PROPERTY— For Sale.

FOR SALE—HOMES WITH ALL THE BENEFITS of the country and many advantages of the city, in the beautiful San Gabriel Valley.

Modern new little bungalow, one acre, poultry plant. All ready for occupancy—$3300.

Beautiful large stucco bungalow with wide porches trimmed in cobblestone on one acre—$5000.

Large 4-room bungalow, semi-stucco construction, on one acre—$2500. Will duplicate this home on your lot anywhere in town for $1200.

All above are located on Southland Home Acres, the wonderful development now in full swing on the ranchos in the San Gabriel Valley. This ground is as fertile as an oasis in the desert.

Every variety of fruit trees and live stock is now being raised on it. Water in abundance. Located within 3 blocks of car line. See it today. Alhambra car to end of car line takes you to tract office, and salesmen there with cars, ready to show you. SOUTHLAND HOME CO., 701 American Bank Bldg. Telephone 13521.

FOR SALE— COUNTRY PROPERTY.

Five beautiful, 20 acre tracts, with healthiest spot in Southern California. I have several small partially improved places, suitable for fruits, poultry, etc., all connected with a system of pure water, at reasonable rates:

1. One acre fenced, nice no improvements. All kinds of deciduous fruits at only $1500.
2. Nine acres, fenced, set chest, buildings, 2 acres in bearing fruits; level, sandy loam soil, $3600.
3. Ten acres, fenced, new bldgs., ¼ in bearing apricots, pears, apples, peaches, etc. Two acres sowed to wheat. A good buy at $4000.
4. Several very choice five acre tracts, $1000 and $00 head of hogs. Horses and implements go with property. Near the coast. Will consider Los Angeles property for a part exchange. Side road is clear. Agents need not apply. Address M, box 283, TIMES OFFICE.

FOR SALE—320-ACRE STOCK RANCH, NEARLY all fenced, 2 wells, small shack and corral, 40 acres good plow land, balance rolling, covered with grass. This property would make a good all-round small stock or goat ranch and is located on main road; electricity and telephone line right by the door. Only 45 minutes' ride from San Diego and the price is only $15 per acre. Terms. Address OWNER, P. O. box 212, San Diego, Cal.

FOR SALE—HOME-SEEKERS WHY PAY EXORbitant prices for land? I can show you the best land in California, in beautiful healthful valley, near highway and R.R., among improved ranches, on proven water district, only a few hours ride from city. Homestead and relinquishment land, $100 per acre up. Deeded land, $225 per acre up. Some exchange. See HARLOW, 406 Equitable Bank Bldg. 14813.

FOR SALE—140 ACRES, 7 MILES FROM PERris, 17 acres in 20-year old olives, 40 acres to be put in cotton this year. Bal. grain and fruit land; good well and 15 h.p. gas engine. House and outbuildings. Present owner an old man, will sell away under value. $90 per acre. Reasonable terms. Get full particulars. W. S. DICKERSON, 313-314 Fay Bldg. Phone 60904.

FOR SALE—10 ACRES GOOD LAND, WATER stocked, West Riverside. Sacrifice at $2200. FRANK L. FRARY, 603 Union Oil Bldg.

FOR SALE—

20 ACRES

Located in a real hog and dairy district, has good, comfortable 4-room bungalow, good barn, complete pumping plant that will pump 60 inches of water; small family orchard, 12 acres in alfalfa, balance in irrigated barley that should produce 3 tons of hay per acre, which you can feed them, plant to corn for hog feed. This place is ready to produce and can be had at less than its value.

CHINCHILLA COLONIZATION COMPANY,
726 Title Insurance Bldg., 5th and Spring sts.

FOR SALE—80-ACRE INCOME RANCH, EQUIPped at 75% over half intrinsic value, only 14½ miles east, on ideal location. Every foot finest silt soil, very deep, producing maximum crops; 60 acres in alfalfa, balance in fruit, grain and will rent for $18,000 to $20,000 income this year. Large walnut grove adjoining. Buildings, work stock, farm tools, etc., included. Price $450,000 for limited time. Address H, box 537, TIMES BRANCH OFFICE.

FOR SALE—

BLOOMINGTON; 10 ACRES; $4000.

On paved boulevard; sandy loam soil, level land; 10 shares water stock; water piped on land. $400 cash payment, 6 per cent. interest. See Wood

STERN REALTY CO.,
607-2-3 Haas Bldg. 63735.

FOR SALE—A 15-ACRE FULL-BEARING APPLE ranch, with full equipment; this is in Yucaipa, the best apple district in California; this price is way below value. JOSEPH H. LEVY, 940 I. W. Hellman Bldg. 5 Bdwy. 8420, or Main 4100.

FOR SALE—AT TEHACHAPI, 160 ACRES CLOSE to town, soil excellent, water sure, lies in center of the finest pear and apple district, is 10 minutes' walk from the depot in the valley. Price low. Address BOX 67, Tehachapi, Cal.

FOR SALE—OR EXCHANGE—APRICOT PEACH, alfalfa and walnut ranches in Rancho San Jacinto Valley, where things sure are moving. Auto trips each week. F. F. HUNTINGTON, 229 Main st., Phone 15006.

FOR SALE—

SEE OR PHONE MAIN 5062, MRS. D. R. HASLETT, Room 754, Trinity Bldg., Los Angeles, California, about property Lake county, the Switzerland of America.

FOR SALE—ACRES CHOICE TILLABLE land, located between Los Angeles and San Diego, on Santa Fe Railway and main inland highway. Good water. Terms. Can close out once owner. 805 MERCHANTS NATIONAL BANK BLDG., Los Angeles.

FOR SALE—OR EXCHANGE—8 FURNISHED houses and 3 lots at Victorville, rented. Price $1800. Would take auto or Los Angeles property or sell on easy terms. WM. D. YARGER, 4008 Camino Real, Redondo, Cal.

FOR SALE—SOME BARGAIN. 250 ACRES, 125 all, 3 wells, P. P. cement system, fine buildings, full dairy equipment, Fresno Heuet Valley, $100,000. Terms, $40 000 cash. HUBBARD, 305 Citizens' Bk. Bldg. 72803.

FOR SALE—BARGAIN, 25 ACRES CITRUS OR deciduous land. Water stocked, 126 inches water, $450 per acre. In Ventura county, midst of grove. FRANK L. FRARY, 603 Union Oil Bldg.

FOR SALE—20 ACRES, AMONG THE ORANGE groves in Anaheim. House, barn, pumping plant, $750 per acre; terms. C. L. SIMMONS, 629 Trust & Savings. 65154.

FOR SALE—$10,000 WILL PURCHASE EQUITY of 300 acres of citrus land. Valued at $90,000. One hour's ride by auto facing Foothill blvd. C. S. PHILLIPS, 602 Merritt Bldg.

FOR SALE—SOME BARGAINS IN RANCHES, ONE acre and up, some improved, fruit, pumping plants. Call for information at office, QUELY REALTY CO., 332 Santa Monica blvd., Bawtelle.

FOR SALE—9000 ACRES WELL IMPROVED alfalfa and cotton land; 80 miles south Los Angeles on public highway, $60 per acre. KLEEMAN REALTY CO., 224 W. 9th St.

FOR SALE — SOUTHERN PACIFIC RAILROAD wheat and barley land at $45. Terms 10 to 24 years. OFFICE LAND DEPT., 720 Story Bldg.

FOR SALE—OR EXCHANGE—82 ACRES IN Madera county, fine house and outbuildings, 2 pumping plants, 20 acres alfalfa, 20 barley, $18,000 00. 408 MASON BLDG., 4th and Broadway.

FOR SALE—ONLY $500 PER ACRE, 40 ACRES on one hour's ride, Orange county. Good for walnuts, sugar beets, beans. Worth $500. C. S. PHILLIPS, 602 Merritt Bldg.

FOR SALE—14-acre apple orchard: trees 10 years old. Best location. Snap. E. L. CARNEY, owner, Telephone Wilshire 1529.

FOR SALE—OR EXCHANGE—LARGE AND SMALL California acreage. WILL H. SANDERS, 710 Central Bldg. 60987.

FOR SALE—OR EXCHANGE—20 ACRES OF UNimproved orange or lemon land. RDWY. 6100. Apartment 112.

FOR SALE—A SECTION OF PEAT LAND NEAR splendid town in Dustless belt; $25 per acre. Terms. Owner, C. L. ADAIR, Rialto, Cal.

FOR SALE—FREE FARM LISTS, SAN JOAQUIN Valley. PAUL ROSHIER, Stockton, Cal.

FOR SALE—CHEAP ACREAGE. WHY NOT HOMEstead 160 acres valley land; 122 WEST 30TH.

FOR SALE—240 ACRES NORTHERN CALIFORnia, 43; terms. BLANTON, 304 Lissner Bldg.

Santa Cruz.

FOR SALE—RANCHES, HOMES, ACRES, FREE list. WILSON BROS., Santa Cruz, Cal.

COUNTRY PROPERTY— For Sale.

FOR SALE—

BYRON A. BEARCE,
FIG GARDENS,

Fig-production areas in the United States are fixed by nature.

Only in California can be found the right soil and climatic conditions.

Commercially, for production in the United States is practically limited to portions of the San Joaquin Valley.

Acting upon this knowledge, Byron A. Bearce has set apart 4000 acres of choice fig lands, located with reference to climate and soil, for the production of the—

CLARKADOTA FIG.

We sell you the land.
We furnish the nursery stock.
We plant your garden for rent.
We care for your garden for FIVE YEARS.
During our FIVE YEARS of contract we credit all crops to the land account.
You pay a small portion of the purchase price when contracting for a fig garden.
Small monthly payments for just a short period, AND THE RETURN FROM THE CROPS MAKE UP THE BALANCE OF YOUR OBLIGATION.
With the 6th year your garden should have paid for itself from the crops, the trees bearing commercially at THREE YEARS.
For full particulars relative to this investment, home-making opportunity, write us—

BYRON-BEARCE FIG GARDENS,
878 Mills Bldg., San Francisco, Cal.
Or call upon our representative, Mr. E. T. FINK, Fremont hotel, 4th and Olive, Los Angeles.

FOR SALE—

THERE IS MONEY IN HOGS

AT CHOWCHILLA.

That's what Central Colonies Farmers say and they ought to know. They are surely shipping their share of hogs out of the San Joaquin Valley. Hogs are a money-makers where you are producing your own cheap feed. Central Colonies lands are two-crop lands. You raise barley in the winter and corn in the summer for finishing feeds, which, with abundant alfalfa crops, make hogs a most profitable product. You know there is big money in this line of farming if you can get started right in the right country. If you are interested in hogs and want to get into the business, we want to talk to you. You are dealing with the owners

...ed Liners.

...STATE—
...herches.

...lassified.

...RE MARKET FOR
...USE DEEDS, CON-
...QUICK ACTION IF
...INVESTMENT CO.,
...928.

...E.
...$20,000.

...ide valued at $18,...
...ge for income or
...free following. Wil-
...perty. If offer is as
...ed lots 60x150. A
...Will trade clear
...take part like
...Owner will be
...at the right price
...strict investigation.
...No realtor pro-
...to apply to. Address
...NCH OFFICE.

...MODERN BUN-
...South Pasadena,
...dale. Part payment
...$20,000, plus Vi-
...ern State location
...Address H, box 581,

Suburban Property.

FOR EXCHANGE—BIG SNAP, GOING ONE week will exchange my choice 10-acre ranch for what have you? Value $10,000; equity $5,000. Address H, box 575. TIMES BRANCH OFFICE.

FOR EXCHANGE—ONE ACRE AT ...
...Acres for Fresno 5 lots for ...
Write R. HARPAIN, 1561 Jay st., ...

Country Property.

FOR EXCHANGE—CLEAR; I OWN 140 ...
good farm land in Tulare county ...
on railroad, would trade for good ...
have you in Los Angeles. Price $14,...
Will assume. 831 SECURITY BLDG.

FOR EXCHANGE—KERN COUNTY ALF...
bungalow, clear or equity. 122 ...

TO LOAN—

Money.

Real Estate and Improvements.

TO LOAN— 6 PER CENT.

$6000. $10,000

$10,000 6½ PER CENT. $15,000.

These six amounts are on hand to ...
ate first-class Property with or wi...
may be considered, but value must ...
ing the amount of the loan on ...
appraised. J. F. BLAIKIE, Norman ...
Co., 726 Story Bldg. A2376.

TO LOAN—

$10,000 SECOND TRUST MO...

Will not consider any application ...
than $5000. Prefer to lend full ...
good income. Do not object ...
large first mortgage if income justifies. ...
BLAIKIE, Norman Investment Co., ...
Bldg. 14370.

OUR OWN MONEY TO LOAN—

Seven per cent. on Real Estate ...

Principals Solicited. Prompt ...

WINTER INVESTMENT COMP...

62583. 1160 Van ...

WE LOAN OUR OWN MONEY ON REAL ...
No commission. Interest 7 per ...
...
THE JOHN M. S. MARBLE CO.
GROUND FLOOR H. W. HELMAN ...
COR. FOURTH AND SPRING.

A2897.

WE ALWAYS HAVE MONEY IN ASS...
$1000 to $500,000 to loan at ...
do not charge commission. Save ...
advantage in securing your ...
mortgage company in California.
MORTGAGE LOAN COMPANY
628 Sixth Spring Bldg.
Telephone 10767.

SPECIAL FUND $50,000—
Will loan on city or ...
Arizona, San Joaquin, ...
Lowest rates. Prompt ...
DEPENDABLE MORTGAGE C...
15284. 1 Wilcox Bldg.

MONEY TO LOAN—
4 AND 5 PER CENT
ON REAL ESTATE WITHIN ...
PRINCIPALS SOLICITED.
...
AUSTIN-MURPHY CO. COLUMBIA ...
41-43 E. GREEN ST., PASADE...

RESIDENCE, APARTMENTS, FLAT...
IN SUMS OF $1000 AND UP...
Building Loan ...
Interest 6 and 7 per ...
CONSOLIDATED MORTGAGE ...
476 Washington Bldg.

MONEY TO LOAN—
ON IMPROVED CITY PROPE...
Or for building, on easy terms if ...
STATE MUTUAL BLDG. & LOAN ...
...

PLENTY OF MONEY ON HAND ...
loans. No delay; cash ready ...
tion is approved.
W. H. NEMAN, 1232 Citizens ...
Phone 12253.

LOANS—20 PER CENT. A YEAR ...
BUNGALOWS, BUSINESS ...
all particulars. Owners ...
TIMES OFFICE.

FIRST-CLASS RESI...
with the ...
5 S. HILL.

IN THE WILLSHIRE ...
MR. OLIVERA, Phone ...

BUNGALOW, NORTH, OR ...
loan, balance terms. 617 ...

LOS ANGELES SAN DIEGO ...
bungalow. Call EDWY. ...

TO $5000.
...
16011. Bon. 21784.

WE CONTROL SPECIAL FUNDS ...
200 N. Hoover. Temple ...

LOTS FOR COLORED ...
CENTRAL AVE. Phone ...

LOTS, $1000 DOWN, ...
TRO ST. Owners only. ...

I WILL PAY SPOT ...
bargain in vacant lot, ...
charge no commis...
1, 214 BROADWAY BLDG.

...operty.

...PLENTY OR 4-FLAT ...
other place will do ...
South. If don't mind ...
H. ADAM. ...
TIMES OFFICE.

...OLDING, PRICE ABOUT ...
EDWY. 6160, Apt. 112.

...Property.

...ome to buy or ...
for about $10,000 ...

...ALTY CO. ...
Phone 62973.

...ch Property.

...T FOR CASH; 20 TO ...
...rigation water, reason-
...suitable for subdivi-
...offer please party
...wash land or wind
...to sell. Owner will
...options and directions
...sion commission. Ad-
...Bee, Pasadena.

...IN TUSTIN, OR NEAR ...
...ther place with some ...
...to do some sort of ...
...as bookkeeper, ...
CHARLES WILLIAM ...
...ndness place.

...LAND OR IMPROVED ...
...ade, anywhere in the ...
...own land and wish ...
...ome, call on or ad...
...E. RITCHCOCK, Te...

Walnut Groves.

...OOD BUYS, WALNUT ...
...ange bargains, FRANK ...
...ng. 15342.

...ange.

...HOUSE IN WEST ...
...low, between 8th and ...
...or some cash for ...
...ROCKER, 1047 ...

...PASSENGER LOCO...
...If you are respect...
...will pay difference in ...
...4501 or 53020.

...BEAUTIFUL MAHOG...
...3 as first $400 ...
...ER.

...K. W. PONDEXTER, ...
Phone 60008. Fine ...

Money to Loan or Wanted on Mortgage.

TO LOAN—6% CHATTEL LOANS ...
Furnishings, pianos, ...
money same day. ...
All business strictly ...
Security left in your ...
Bldg. 2d floor. ...
ENTON OIL BUILDING.

LOAN $2000 TO $5000 ON ...
403 HAAS BLDG. ...

Money on Automobiles.

AUTO LOANS—6% INVESTING ...
2 MONTHS' TIME ...
MORTGAGE, NOTE OR ...
PLEDGE OF AUTOMOBILE ...
SECURITY. WE WILL ...
THE AMOUNT OF LOAN ...
in complete listing ...
in your car to suit ...
AND BANK BUILDING, ...
Phone 152-53. ...

AUTO LOANS—6% INVESTING ...
WE LOAN MONEY ON ...
WON'T LEAVE CO. ...
A. L. ...

AUTO LOANS—6% INVESTING ...
...ambert. ...

MORTGAGES, TRUST DEEDS—

For Sale, Exchange, Wanted.

FOR SALE—FIRST MORTGAGES ON IMPROVED farms in Colorado and Nebraska. I am to collect principal and interest only, charge these loans and security are all inspected by me before placing them. 12 years of experience should make me capable of judging good security. Phone 580600. Address 500 S. MANHATTAN PLACE.

FOR SALE—IMPERIAL VALLEY FARM MORTgage, on 40 acres, worth $8000. Mortgage $2857.50, payable in 3 equal annual payments, bearing 8 per cent. interest. Will sell at par; no discount or commission. Address H, box 414, TIMES BRANCH OFFICE.

WANTED—I BUY FIRST AND SECOND MORTgages, trust deeds and real estate contracts. My own funds. Money at once. No escrow. CHARLES O. SOURSE, Suite 315 Title Insurance Bldg., cor. FIFTH and Spring sts. Prio 2564.

WANTED—INSIDE GROCERIES MAKES SECOND mortgages, buys trust deeds, his own funds. No delays, no escrows. 415 CHAMBER OF COMMERCE BLDG. 130 S. Broadway. Phone 62450.

STOCKS AND BONDS—

Miscellaneous.

WANTED—LIBERTY LOAN BONDS FOR CASH, all issues. No amount too large to handle. None too small to receive full market value.
W. McCORMACK & CO.,
Government, Municipal and Corp. Bonds.
419 Van Nuys Bldg. (over First National Bank.)

FOR SALE—QUICK—AT BARGAIN PRICE, 750 shares Exchange Iron & Steel stock. Good industrial investment. Just declared special 2 per cent. dividend payable March 15. Address H, box 178, TIMES OFFICE.

FOR SALE—MORTGAGE GUARANTEE COMPANY stock to net six per cent. Address H, box 576, TIMES BRANCH OFFICE.

MINES—

And Mining.

WANTED—TO TAKE LEASE ON EQUIPPED rock quarry, gravel pit, anywhere; prefer to operate; favorably located; on royalty basis or partnership. I am expert manager. Address H, box 404, TIMES BRANCH OFFICE.

HIBERNIAN BLDG. ASSAY OFFICE.
14th floor Hibernian Bldg., 406 S. Spring st.
ORE TESTING or CHEMICAL DETERMINATIONS.
Inspection of MORGAN & LYON, Mining Engineers.

WANTED—WORKING BOND AND LEASE ON good silver-lead prospect. Address O, box 27, TIMES OFFICE.

IRVING & CO., ASSAYERS AND GOLD BUYERS. Mines examined. 702 S. SPRING ST. A9182.

HOTELS, ROOMING-HOUSES—

For Sale, Exchange, Lease, Wanted.

FOR SALE—
...can get you a new 4-year lease on an elegant corner brick, of 25 single rooms, hot water, steam heat, lovely lobby, clears $450 month; just west of Broadway, always run as a strictly reliable and home place. Have sole agency on this, so can sure deliver the goods.
Also
Fine brick, 43 single rooms, hot and cold water in every room. Rent $4 room per month, 5 years' lease. Clears $600 month. Can ground floor lobby office and apartment for owner. Price $6000.
Also
One of the very finest, 74-room apartmenthouse, west side; rent $6 room per month, 5 years' lease, clears $750 month, elegant furniture, just strictly up to date. Price $14,000, terms. See KEYSTONE CO., 610 Grand ave.

FOR SALE—
$300,000 value; will sell for half this amount and on easy terms.
Property consists of 4-story fireproof concrete, stores and hotel building. Income $40,000 per year. BEST BUY IN SAN DIEGO. Owner out-of-town resident.
Also have lease and furniture of 400-room hotel; fireproof building; cheap rent; long lease. Price, (terms) $50,000.

E. M. WHILTON & CO.,
Hotel Brokers,
812 Spreckels Bldg.,
San Diego, Cal.

FOR SALE—ATTENTION, HOTEL BUYERS.

160-ROOM HOTEL. PRICE $25,000.

We have just secured the exclusive sale of one of the best commercial and family hotels in the city, 50 per cent. private baths. Fine carpets and furnishings. Lease for 10 years at a fair rental of $700 per month; very centrally located; will give some terms; clearing $250 per month.

See Mr. Johnson, 315 W. Sixth st., with CRANE REALTY CO. Phone 62158.

FOR SALE—
COME TO HOTEL HEADQUARTERS
SAN PEDRO BARGAINS.
We have a hotel and an apartment-house in San Pedro on a real bargain basis. Hotel contains 90 rooms, furniture can be bought for $15,000. Rent $1400 per month; $1150.
Apartment contains 54 rooms. Rent about $300 per month. Apartment-house includes a garage building with room for ten cars. Both properties show very large returns, are new and are among the best listings we have had for many months. We have several excellent San Diego opportunities.
E. W. CASON & COMPANY,
ASSOCIATED HOTEL BROKERS,
Main 29. 612 Title Insurance Bldg.

FOR SALE—
PRICE $5500 CASH.
A downtown hotel of 26 rooms in a modern building on Hill st. near W. Third st. This house has been under the same ownership for over 10 years; never been offered for sale. Now the owner intends to retire and offers the business, lease and furnishings for sale. The income justifies the price of double what is asked. Tourist, sightseeing, rent people. Want to deal direct with party wanting a genuine down to earth business. Call 726 STORY BLDG.

FOR SALE—
W. T. FITZPATRICK CO.,
Hotel and Apartment Brokers.
Notary Public, Fire Insurance.
Members L. A. Realty Board.
BEFORE YOU BUY OR SELL
SEE US.
Conscientious Deals Only.
914 STORY BLDG., 6th and Bdwy.

FOR SALE—
60-ROOM HOTEL.
Of-room uptown hotel; same owner five years, nicely furnished, clears $1500 month. Price $11,000.

FOR SALE—
75-room west side apartment, brick building, amusement hall, piano, attractive lobby, fine location. Price for a few days, $12,500. Terms.
A. STANLEY, 216-17 Black Bldg., 4th and Hill.

FOR SALE—ROOMING-HOUSE, AND TWO STORE buildings, both rented out, by this we mean the furnishings of the house and the two buildings. Price $4500. Rooms 10¢, 15¢, 20¢ and 25¢ per night. Income $1000, terms. Also 16th and Flaherty, cheap rent; look into this; the owner cannot run it. Price $2000. Rooms rent from 10¢ to 25¢ per night. Income $1000, terms. Also 43-room house, rent $150; good lease; sure to clear $100 month; price $2000, terms. Also 14-room house, rent $40; 2-year lease; clears $100; price $1200, terms. Also 18-room house, rent $45; 2-year lease; clears $100; price $1200, terms. Also 15-room house, rent $40

WHAT'S DOING TODAY.

Lent starts; Ash Wednesday services at churches.

Steamship Las Vegas launching at Los Angeles Shipbuilding and Dry-Dock Company yards.

City Club, luncheon at noon; speaker, Sidney Gamble.

Delegarian Club, luncheon, 1 p.m., Broadway Department Store cafe.

Los Angeles W.C.T.U., reception in room 202, Trinity Auditorium, 2 to 3 p.m.

Companion Court Emily, No. 66, Independent Order of Foresters, masquerade and card party, 246 South Hill street, tonight.

Orange Show, San Bernardino.

Catholic Women's Club, lecture and community singing, 2 p.m., in Columbia Auditorium.

California Retail Implement and Hardware Association, City Club tonight; speaker, George H. Knox.

Gamut Club, smoker tonight at 1044 South Hope street.

AMUSEMENTS.

Kinema—"The Turning Point."
Mason—Stock company in "Civilian Clothes."
Majestic—Stock company in "I Love You."
Burbank—Musical comedy, "The Love Kiss."
Hippodrome—Vaudeville.
Alhambra—"The Glorious Lady."
Superba—"Marked Men."
Orpheum—Vaudeville.
Chutes Broadway—"Mary's Ankle."
Miller—"Stronger Than Death."
Pantages—Vaudeville.
Victoria—"Eye Exile."
Grauman's—"Alarm Clock Andy."
Majestic—"Huckleberry Finn."
Palace—"Passing of the Oklahoma Outlaw."
Symphony—"Beyond the Law."
California—"The Street Called Straight."
Mason—"Mayflow."
Garrick—"The Garage."
Old San Gabriel Mission—"Mission Play."

THE CITY AND ENVIRONS.

On the Dispersion.

Dr. F. D. Bullard will speak in the First Unitarian Church at 8 p.m., tomorrow, on "The Dispersion, or How Races and Languages Began."

To Minnesota Alumni.

Dr. Robert Cleland will be the principal speaker at the Minnesota alumni dinner at the Pin Ton at 6:30 p.m., tomorrow.

By The W. C. T. U.

A reception will be tendered to visitors by the Los Angeles W.C.T.U., from 2 to 3 p.m., today in room 202, Trinity Auditorium.

By the Foresters.

Companion Court Emily, 66, Independent Order of Foresters, will give a masquerade and 500 party in its hall, 246 South Hill street, this evening.

To Woman's Alliance.

Mrs. Herbert Cable will speak on "The New Citizenship" at a meeting of the Woman's Alliance at 325 South Flower street, tomorrow afternoon.

For The Octogenarians.

Dr Charles Wake, will entertain the Octogenarian Club at lunch at 1 p.m., today in the Broadway Department Store cafe, in honor of his eighty-third birthday.

On Living Costs.

At a meeting of the Social Justice League at 3 p.m., tomorrow, at 223 West Second street, the subject of discussion will be the "High Cost of Living and its Remedy."

Marine Band to Play.

The roving marine band which has just arrived from Mare's Island, to stimulate interest in recruiting of marines, will play at the entertainment given by the Elks at the Elks' Clubhouse this evening.

To Audubon Society.

Alfred Cookman will speak on "The Study of Birds' Eggs" at a meeting of the Audubon Society at 1:45 p.m., tomorrow in the State Building, Exposition Park. The present migration of the birds will be discussed by Mrs. G. H. Schneider.

Celebrate Anniversary.

Southern California alumni of the national collegiate fraternity of Phi Kappa Psi will celebrate the sixty-eighth anniversary of the founding of the organization by a banquet at the Alexandria tomorrow evening. Shirley E. Meserve, the president, has charge of the reservations.

To Have Smoker.

The Gamut Club will hold its first 1920 smoker at the clubhouse this evening, with an impromptu entertainment programme by members of the club. Next Wednesday evening, the club will hold its postponed business meeting to choose a new board of directors for the year.

On Shantung and Japan.

Sidney Gamble, traveler and Y. M. C. A., worker in China, will tell of political and commercial conditions in China and of Japan's activities there in connection with the Shantung Peninsula, at a noon meeting of the City Club today. At the same hour Saturday, John Burroughs, the famous naturalist and writer, will give a short talk.

TO IMPROVE TWO STREETS.

The City Engineer received instructions from the City Council yesterday to prepare the ordinances of intention for the improvement of Colyton avenue, between Fourth and Palmetto streets, and for the improvement of Madison avenue, from Normal avenue to Marathon street. It abandoned proceedings for the improvement of Normandie avenue, from Second to Temple streets.

BUSINESS BREVITIES.

[Advertising.]

Girls' lovely spring hats are here. The new arrivals are in charming color combinations—silver and rose, navy blue and white, brown and gold. New black Milans, trimmed in an artistic manner—something altogether "different"—and spring Leghorns in fancy weaves also are being shown. These new spring hats for girls 6 to 16 are the prettiest we've seen in a long time—becoming to every face. Prices range from $3 to $15. We are sure that mothers who are looking for stylish hats for their little daughters will find just what they want here. Third floor. Harris & Frank, Spring, north of Fifth.

Payne's Dancing Academy announces the following classes: Beginners, Monday and Wednesday evenings; advanced, Tuesday and Thursday evenings; High School classes, Saturday evening at 8; social dancing, every Saturday evening, 9 until 12. Classes in fancy, interpretative and toe dancing. Special morning and afternoon classes for ladies. Private lessons by appointment. Phone 856631.

Lip-reading will give you a lift if troubled to hear. L. A. School, 1005 Story Bldg. Visitors welcome to Wednesday class at 11 a.m. Miss Case, principal.

You furnish woolens; we make your suit, fit guaranteed, reasonable. Rooms 315-317 Lankershim Bldg.

Finest photographs, Steckel studio.

The Times Branch Office, 619 S. Spring st. Advertisements and subscriptions taken. Telephones Pico 700, 10391.

ABOUT ILLUMINATION.

Experts Speak Today To Industrial Men of South.

More than 300 industrial men of Southern California are expected to attend at noon today a luncheon at which the value of correct illumination will be discussed. The affair was arranged under the auspices of the Industrial Accident Commission. Speakers will be R. L. Eltringham, electrical engineer of the commission, Harry Blythe, factory manager of the Goodyear Tire and Rubber Company, and Myron Hunt, the architect. The committee in charge of arrangement includes H. Hawgood, F. D. Pagan and Carl M. Heintz. All industrial men are asked to attend. Reservations may be made by telephoning 10449.

Mental Work Needs a Stomach

Great Mistake to Imagine You Can Work Better and Faster on the Starvation Plan. Eat What You Like, But Follow With Stuart's Dyspepsia Tablets.

Mental work uses up energy fast. And energy comes from food. To eat little or nothing in order to do more work is a fallacy that has created an army of dyspeptics. A better plan is to eat the regular portions of food such as make up the average meal and follow each meal with Stuart's Dyspepsia Tablets.

You will then get a double benefit—energy from food and sociability with meals, for as a rule, the light eater, or those who skip meals, get into a bad habit, a rut, of hermit-like isolation. Do not be afraid of gassiness, sour stomach, heartburn, heavy feeling or coated tongue after meals. Stuart's Dyspepsia Tablets arouse the stomach to secrete the juices necessary to relieve these troubles that so frequently distress the mental worker. They contain harmless ingredients which act with an alkaline effect, so you may eat the rich things of the banquet or the savory sausage for breakfast with utmost freedom.

Get a 50-cent box of Stuart's Dyspepsia Tablets at any drug store, eat freely of what you like and you will do more and better work than on a skimpy diet. Try this plan.—[Advertisement.

Nasty Colds

Get instant relief with "Pape's Cold Compound"

Don't stay stuffed-up! Quit blowing and snuffling! A dose of "Pape's Cold Compound" taken every two hours until three doses are taken usually breaks up a cold and ends all grippe misery.

The very first dose opens your clogged-up nostrils, and the air passages of your head, stops nose tinnings; relieves the headache, dullness, feverish, sneezing, soreness, stiffness.

"Pape's Cold Compound" is the quickest, surest relief known and costs only a few cents at drug stores. It acts without assistance. Tastes nice. Contains no quinine. Insist on Pape's!—[Advertisement.

Ouch! Lame Back. Rub Lumbago Or Backache Away

Rub pain right out with small trial bottle of old "St. Jacobs Oil."

Kidneys cause Backache? No! They have no nerves, therefore cannot cause pain. Listen! Your backache is caused by lumbago, sciatica or a strain, and the quickest relief is soothing, penetrating "St. Jacobs Oil." Rub it right on your painful back, and instantly the soreness, stiffness and lameness disappears. Don't stay crippled! Get a small trial bottle of "St. Jacobs Oil" from your druggist and limber up. A moment after it is applied you'll wonder what became of the backache or lumbago pain.

Rub, old, honest "St. Jacobs Oil" whenever you have sciatica, neuralgia, rheumatism or sprains, as it is absolutely harmless and doesn't burn the skin.—[Advertisement.

Rheumatic Pains

Quickly Eased By Penetrating Hamlin's Wizard Oil

A safe and harmless preparation to relieve the pains of Rheumatism, Sciatica, Lame Back and Lumbago is Hamlin's Wizard Oil. It penetrates quickly, drives out soreness, and limbers up stiff aching joints and muscles.

You will find almost daily uses for it in cases of sudden mishaps, or accidents, such as sprains, bruises, cuts, burns, bites and stings. Just as reliable, too, for earache, toothache, croup and colic.

Get it from druggists for 30 cents. If not satisfied return the bottle and get your money back.

Ever constipated or have sick headache? Just try Wizard Liver Whips, pleasant little pink pills, 30 cents. Guaranteed.—[Advertisement.

MOTH STOP NEURALGIA PAIN
GOUT-SCIATICA
RHEUMATISM-LUMBAGO
One trial proves it fame for stopping pain. All druggists.
E. FOUGERA & CO., Inc. 90 Beekman St., N. Y.
EADE'S PILLS

The Exclusive Specialty House for Feminine Apparel
Garments of Style, Quality, Popular Prices

Myer Siegel & Co.

443-445-447 Broadway

Wednesday Baby Day

—In that delightful little Baby Section on the Main Floor, where the fastidious mother will find wee fashions quite up-to-the-minute, reflecting her own. Our little undergarments and baby dresses are designed with thought to aid the young mother who wants dependable merchandise moderately priced, unquestionable as to design; workmanship and fabrics. Specials for Wednesday.

Hand-made Philippine dresses, from $3.50 to $11.50, beautifully embroidered designs on batiste; infants to 2 years.

Dainty skirts, $1.50 to $2.25; infants to 6 months.

Bibs, $1.00 to $1.50.

Hand-scalloped and embroidered baby sheets, $1.75, $2.00 and $2.50.

Pillow slips, $1.25 to $4.00.

(Main Floor)

Garments of Style, Quality, Popular Prices
The Exclusive Specialty House for Feminine Apparel

"Fix It Yourself"

We Sell You the

PLUMBING

Fixtures and tell you how to use them.

If the job is too complicated for you to handle—we always have a complete staff of skilled mechanics at your service.

Silent Plumbing

If you have a noisy fixture—We can fix it.
—33 Years' Experience—

Emergency *NIGHT* Service
Telephone 22975 Vermont 1767

JOHN B. REEVES CO.
211 South Spring Street
Telephone 64403

SPRINGLIFE

PATENTED

WHAT IT IS

You will note by heavy lines the position of "SPRINGLIFE" when installed. "SPRINGLIFE" is a composition of graphite and vulcanized fibre in a dry, tough, hard wearing form, in such a manner that it will not wear off. These strips are cemented between each leaf of the spring, separating them with the highest, most modern form of lubrication, which is waterproof, dust, rust and dirt proof, and which does not wear out, but BURNISHES smooth and bright.

IT IS SCIENTIFICALLY CONSTRUCTED TO OVERCOME THE ACTION OF THE SPRINGS WHICH FORCES OUT SOFT LUBRICATION.

What "Springlife" Will Do For You

It will make your car ride much easier.
It will eliminate all squeaks from your springs.
It will perfectly lubricate every leaf of your springs.
It will permit you to inflate your tires to the proper pressure.
It will enable you to ride over roads you have previously avoided.
It will give your car better traction.
It will double your tire mileage.
It solves the question of spring lubrication.

IT WILL SAVE YOUR SPRINGS FROM BREAKAGE

Our Unconditional Guarantee

We will equip your car with "SPRINGLIFE" and if at the end of thirty days you are not thoroughly satisfied, drive to our service station and we will remove it and refund every cent you paid us. We assume all responsibility. This guarantee is given you in writing.

You know our product is right or we couldn't do business on this basis. Simply phone or write us and we will call for your car, install "SPRINGLIFE" and return car the same morning or afternoon, or if you will drive by our service station we will take you to your office, and deliver your car any place in the city.

The Springlife Company of Los Angeles
939 So. Grand Ave. Tele. 14420

REPAIR SERVICE

We Make a Specialty of Rewinding A.C. and D.C. Apparatus

Armature, Field and Magnet Winding, Commutator, Refilled. Also Machine and Experimental work. Motors rented, bought, sold and exchanged.

Woodill & Hulse Elec. Co.
111 E. 3RD
Pico 770
Los Angeles

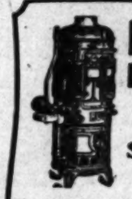

RUUD HEATER
LUXURY in hot water service

Sold for the past sixteen years by
Otto Deisser
745 So. Bdwy. Third Floor Tel. 61970

BARNES MUSIC CO.
231-233 South Broadway

—TEETH $5.00—
Best Set

None better, no matter how much you pay. Having your choice of BEST materials, the modern and natural gums, bakeshine plate, and GUARANTEED 10 years $7.00

My Extremely Low Prices

Best Set of Teeth	$7.00
Gold Crowns (22 karat)	$4.00
Bridge Work (22 karat)	$4.00
Porcelain Crowns	$4.00
Gold Fillings (Best)	$1.00 up
Gold Inlays (Best)	$1.00 up
Synthetic Porcelain Fillings	$1.00 up
Silver Fillings (Best)	50c up
Cement Fillings (Best)	50c up
Teeth Treated	50c
Nerve Removed (Painless)	$1.00
Teeth Extracted (Painless)	50c

No charge for Painless Extraction and Cleaning, when other work is contracted for.

X-Ray DIAGNOSIS

Old gold is valuable. I pay cash or allow you full value for it on dental work.

LIBERTY BONDS ACCEPTED

NOT A DENTAL PARLOR. A private, high-class, up-to-date, SANITARY dental office, with sterilized instruments and gentlemanly operators whom you will not be ashamed to recommend to your friends.

EXAMINATIONS FREE.
Hours 8:30 to 6:00; Sunday, 9 to 12.
DR. FAIRFIELD
300 to 305 Pantages Theater Bldg.
326 South Broadway. Phone 62439

"A Shade the Best"

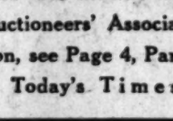

The Blind Man
Manufacturers of
DAMASK
Window Shades
Established 1891
E. H. ELKELES
109 W. 9th St. 62795
Old Shades Repaired

Dancing

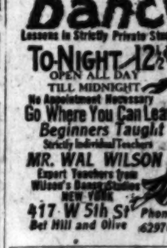

Lessons in Strictly Private Studio 7 to 11 P.M. ALL
TO-NIGHT 12½c
OPEN ALL DAY
TILL MIDNIGHT
No Appointment Necessary
Go Where You Can Learn
Beginners Taught
Strictly Individual Teachers
MR. WAL WILSON
Expert Teachers from Wilson's Dancing Academy NEW YORK
417 W. 5th St. Phone Bet. Hill and Olive 62970

Hoyt's
"The Doughnut Kings"
CAFETERIA AND FOUNTAIN LUNCH.
Hoyt's Famous Pies, Doughnuts, Cookies for sale at bakery counter, fresh daily.
422 South Broadway

For the display advertising of the members of the L. A. Auctioneers' Association, see Page 4, Part I, Today's Times.

DESIGNERS AND BUILDERS
—OF—
DISTINCTIVE HOMES
Stanton, Reed & Hibbard
Architecture, Engineering, Construction
632 METROPOLITAN BUILDING
LOS ANGELES, CAL.

D. BONOFF
FURRIER
LATEST FUR FASHIONS
New Location
810 So. Broadway. Phone 13613

After All Others Fail
Get CHAMBERLAIN'S HERBAL MEDICINES
For all Chronic and Painful Diseases, Gallstones, Torpid Liver, Constipation, Indigestion, Cancer, Rheumatism. Consult FREE.
F. E. CHAMBERLAIN, New Zealand Herbalist, 523 West Eighth St.
Hours: 9 to 5. Sunday, 1 to 3.
Twenty-one Years in Los Angeles.

FURNITURE
that you wish to trade for NEW?
See our Exchange Department.
FOLEY'S
848 So. Main St. Phone 13615

Cuticura Soap
—Is Ideal for—
The Complexion
Sample Cuticura, Talcum, Ointment, Postcard to Address: Cuticura Laboratories, Dept. M, Malden, Mass.

A Health Builder
For Weakened Lungs

Where a continued cough or cold threatens the lungs, Ekman's Alterative will help to stop the cough, strengthen the lungs and restore health. 50c and $1.50 bottle at druggists, or from ECKMAN LABORATORY, Philadelphia.

At The Brauer
Closing Out Sale
A Dollar
Buys Nearly Two Dollars' Worth of High-grade Custom Tailoring Until the Whole Stock Is Sold.

But you have got to hurry. Come in, order your Suit and Overcoat TODAY.

A. K. Brauer Co.
"Tailors to Men Who Know"
ONE STORE ONLY
345-347 S. SPRING ST.

FUNERALS½

California

Where Godeau has annually saved the people hundreds of thousands of dollars of Trust prices.

Shipments to All Parts of the World. No extra charge for funerals in any part of Los Angeles county.

TELEPHONE
Bdwy. 2731; Home 53427
Godeau-Martinoni
827 South Figueroa Street
Branches in San Francisco, Oakland, Stockton.

THE WEATHER.

[Official Report.]

LOCAL OFFICE, U. S. WEATHER BUREAU, Los Angeles, Feb. 17.—[Reported by M. B. Nestor, Meteorologist.] At 5 o'clock a.m. the barometer registered 30.02; at 5 p.m., 30.00. Thermometer for the corresponding hours showed 51 deg. and 68 deg. Relative humidity, at 5 o'clock a.m., 76 per cent.; 5 p.m., 77 per cent. Wind, 5 a.m., northeast velocity 2 miles; 5 p.m., southwest, velocity 9 miles. Highest temperature, 69 deg.; lowest, 49 deg. Rainfall for season, 5.69 inches; last season to date, 5.73 inches. Barometer reduced to sea level.

WEATHER CONDITIONS.—A strong area of low pressure covers the Ohio and Upper Mississippi valleys and the Lake Region, and a field of high pressure lies over the Gulf and South Atlantic States, these conditions causing a decided rise in temperature from the Dakotas, Nebraska and Kansas eastward to the Atlantic Coast. Light snow flurries are reported in the Eastern Lake Region, New York, and the New England States during the past twenty-four hours, but fair weather has prevailed in the remainder of the country. It is cloudy or foggy this morning at most points in Southern California, but no rain is expected Wednesday.

SUN, MOON AND TIDES—[Pacific Time.] Los Angeles, Feb. 18, sun rises 6:35 a.m.; sets, 5:40 p.m. Feb. 19, moon rises 5:24 a.m.; sets, 4:52 p.m. Los Angeles Harbor, Feb. 18, high tide, 8:13 a.m. and 9:11 p.m.; low tide, 2:34 a.m. and 3:04 p.m.

ORCHARD REPORTS.—Minimum and maximum temperatures from the orchards reported yesterday to the Los Angeles office of the U. S. Weather Bureau were as follows:

Station—	Min.	Max.
Bakersfield	37	70
Bonita	42	62
Corona	40	64
El Cajon	34	66
Escondido	40	64
Pasadena	39	65
Pomona	35	64
Redlands	35	64
Riverside	41	68
Santa Barbara	45	63
San Bernardino	41	69
San Fernando	34	62
Santa Ana	40	64

LOCAL FORECAST.

For Los Angeles and vicinity: Unsettled and occasionally threatening; moderate westerly winds.

STATE FORECAST.

SAN FRANCISCO, Feb. 17.—San Francisco and vicinity: Fair, except cloudy or foggy in the morning Wednesday; moderate southwesterly winds. Southern California: Wednesday unsettled and occasionally threatening; moderate westerly winds. Sacramento Valley: Wednesday fair; not so warm north portion; gentle southerly winds. Santa Clara Valley: Wednesday fair, except cloudy in the morning; gentle westerly winds. San Joaquin Valley: Wednesday fair; gentle northwesterly winds.

ARIZONA FORECAST.

WASHINGTON, Feb. 17.—Forecast for Arizona: Fair Wednesday and Thursday; little change in temperature.

COLORADO RIVER.

YUMA (Ariz.) Feb. 17.—[Exclusive Dispatch from the U. S. Reclamation Service.] Gauge height Colorado River, 19.1 feet. Discharge, Saturday, 37,900 cubic feet; Sunday, 34,300 cubic feet; Monday, 31,200 cubic feet.

TEMPERATURES.

	Max.	Min.		Max.	Min.
Abilene	62	36	Oklahoma	52	36
Boise	52	28	Phoenix	68	44
Boston	34	16	Pittsburgh	40	12
Buffalo	36	18	Portland, Or.	44	36
Chicago	36	24	Rapid City	40	30
Denver	48	28	Red Bluff	76	38
Des Moines	38	32	Roseburg	50	36
Dodge City	56	32	Roswell	62	28
Eureka	54	42	St. Louis	56	30
Flagstaff	50	22	St. Paul	30	18
Fresno	60	36	Sacramento	60	40
Galveston	58	54	Salt Lake City	46	—
Havre	38	22	San Diego	60	50
Helena	40	32	San Francisco	54	46
Huron	54	32	S. Luis Obispo	62	42
Independence	—	34	Seattle	46	34
Kamloops	36	22	Spokane	42	30
Kansas City	52	30	Tampa	64	38
Knoxville	44	30	Tonopah	52	34
Los Angeles	62	50	Tucson	66	36
Memphis	44	28	Washington	46	18
Modena	44	—	Winnemucca	52	18
Needles	70	42	Whitehorse	*24	*14
New Orleans	52	42	Yuma	74	48
New York	36	6			
North Head	42	36	*—Below zero.		

Experience counts for much

In the conduct of a modern burial experience counts for much. We wish to assure you that we can furnish you with a dignified, satisfactory funeral at the price you wish to pay.

REED BROTHERS CO.
FUNERAL DIRECTORS
1143 SOUTH FLOWER ST.
Phone 12110.

Hollywood Blvd. Property at a Reasonable Price

Corner within few blocks of Western Ave. Frontage 200 feet on boulevard and 200 feet on street. Suitable for stores. Ample room for bungalow court or apartment-house. Offers considered. No agents. Address H. Box 415, TIMES BRANCH OFFICE.

VITAL RECORD.

MARRIAGE LICENSES.

The following marriage licenses were issued yesterday. Name and age given.

BAUER—McMILLAN. Louis L. Bauer, 27; Rathel McMillan, 25.
BENICK — SCHILLE. Henry G. Benick, 24; Clara Schule, 19.
EBBSTOFF—CLAYMAN. Nathan Ebbstoff, 25; Sylvia Clayman, 23.
BROWER — WATKINS. Frederick J. Brower, 21; Lucretia Watkins, 18.
CHARTIER—GOODMAN. John C. J. Chartier, 40; Rebecca J. Goodman, 32.
COCHRAN—HILL. Charles P. Cochran, 34; Irene C. Hill, 24.
CUMMINGS — MESSERALL. Elmer J. Cummings, 26; Eva Messerall, 22.
GIZZI — IACULLI. Giuseppe Gizzi, 27; Carmella Iaculli, 19.
GONZALES—CHENEY. Albert Gonzales, 25; Mabel Cheney, 19.
JONES — MARTINET. Brant Jones, 21; Lovena Martinet, 19.
JOSALLE — LONG. Theodore James Josalle, 22; Eleanor Long, 18.
KAMMER—CLARK. Arthur J. Kammer, 26; Gladys L. Clark, 20.
KIMBALL — RICHARD. Charles F. Kimball, 21; Thelma A. Richard, 18.
KINNEY — HERRINGTON. James Kinney, 21; Mary E. Herrington, 21.
LEVIN — ROUIH. Michael Levin, 28; Louise M. Routh, 21.
LOUDENSLAGER—JACKSON. Charles W. Loudenslager, 30; Vilets S. Jackson, 28.
MALESKIWIS — LONG. William Maleskiwis, Jr., 29; Daisy E. Long, 29.
MARTINEZ — JAQUEZ. Luis Martinez, 28; Maria Jaquez, 28.
McGINNIS — SHIHAM. George A. McGinnis, 32; Ethel Schram, 19.
MILLARD—SEXTON. Maynard B. Millard, 25; Irene G. Sexton, 20.
NEWMAN—BARNES. Gather A. Newman, 50; Ruth Barnes, 25.
PERIGORD—MERRIEZ. Paul Perigord, 37; Rosly Merriez, 27.
RAMIREZ—HERNANDES. Ernio Ramirez, 21; Adelaide Hernandes, 18.
RANSON—NORCROSS. John H. Ranson, 28; Helen F. Norcross, 21.
URRUNAGA—QUINONES. J. Ernest Urrunaga, 26; Henrietta Quinones, 25.
VARNEY—CHRISTIANSEN. Lawrence E. J. Varney, 21; Nelly K. Christiansen, 19.
WHITING—KORALIS. William A. Whiting, 29; Vera V. Koralis, 23.
WILKIE—PORTER. Austin B. Wilkie, 27; Irene R. Porter, 19.
WURTZEL—WOOLF. Samuel Wurtzel, 22; Sadella Woolf, 18.

BIRTHS.

Names, sex, place and date of birth.

ALBERTS. Mr. and Mrs. William. Boy. Angeles Hospital. February 10.
BENDER. Mr. and Mrs. William. Daughter. California Lying Hospital. February 12.
BRAINARD. Mr. and Mrs. Albert. Daughter. Clara Barton Hospital. February 12.
BURTIN. Mr. and Mrs. Austin. Boy. 2914 North Main street. February 12.
FARRELL. Mr. and Mrs. Sylvester. Boy. Angeles Hospital. February 8.
FLEMING. Mr. and Mrs. Charles. Daughter. Angeles Hospital. February 11.
FRANKLE. Mr. and Mrs. Harry. Daughter. California Lying Hospital. February 11.
GILMAN. Mr. and Mrs. Herbert. Boy. Clara Barton Hospital. February 10.
GREGG. Mr. and Mrs. Lloyd. Daughter. Methodist Hospital. February 14.
HANKS. Mr. and Mrs. Edward. Boy. California Hospital. February 13.
LITTLE. Mr. and Mrs. Orrie. Daughter. Methodist Hospital. February 14.
LONDON. Mr. and Mrs. James. Boy. 2809 Whitley Terrace. February 14.
MILLER. Mr. and Mrs. Thomas. Daughter. French Hospital. February 13.
RICK. Mr. and Mrs. George. Boy. Methodist Hospital. February 16.
RUMMERFELD. Mr. and Mrs. Ray. Daughter. 544 South Mathews street. February 13.
RUSSELL. Mr. and Mrs. Edgar. Daughter. Angeles Hospital. February 11.
SANGERS. Mr. and Mrs. Clifford. Daughter. California Hospital. February 13.
WARD. Mr. and Mrs. Orville. Boy. California Hospital. February 14.
WHITE. Mr. and Mrs. Ira. Boy. 1009 West Seventeenth street. February 13.
WOODIN. Mr. and Mrs. Irving. Daughter. California Hospital. February 14.
WOODYARD. Mr. and Mrs. Alfred. Daughter. Angeles Hospital. February 13.

DIVORCE SUITS FILED.

APPLEBERRY. William E. against Hattie.
PONDAR. Ona C. against Jesse H.
BOBPP. Ethel L. against George M.
BOWERS. Carl D. against Alnet V.
CONEY. Gladys against Leon W.
FERGUSON. Lillian B. against Harry.
HARMON. Bertha A. against Martin E.
HOOK. Lillian P. against James A.
HOPKINS. Norma E. against Henry M.
KROES. Julia W. S. against Hubert J.
LEWIS. Clara M. against Henry V.
MENAUCH. Edna Louise against James M.
O'BRIEN. Arminta S. against John D.
OXFORD. Clara against Edgar.
PASCOL. Stephen against Anna.
PATTEN. Celia S. against Charles.
SMITH. Leslie K. against Beulah.
TRAVIS. Sophia against Walter G.

NATURALIZATION PETITIONS.

Petitions for naturalization, with name, nationality, residence and date of coming to the United States given, were filed yesterday in the office of Frederick Jones, naturalization examiner, as follows:

Ernest G. Taylor, England, 2248 Myrtle avenue, Long Beach, October 2, 1905.
John Maker, Ireland, 324 Junker Hill avenue, October 25, 1887.
Frank R. Mance, England, 6004 Bunker Hill avenue, April 16, 1911.

OFFICIAL DEATH LIST.

Name and place of death—	Age.	Date.
BENSON, Edwin. Los Angeles	83	Feb. 16
BORGWARDT, Richard. Los Angeles	38	Feb. 13
BROWN, James. Los Angeles	36	Feb. 15
COE, Grace. Los Angeles	44	Feb. 12
DANIELS, George. Los Angeles	61	Feb. 15
FRANKLIN, Marion. Los Angeles	38	Feb. 15
GIROUX, Richard. Los Angeles	28	Feb. 15
GOLDSBRACKER, Pearl. Los Angeles	40	Feb. 15
HATCH, Juliet. Los Angeles	60	Feb. 10
KIRKPATRICK, Nate. Los Angeles	60	Feb. 13
SANDENBACH, Mary. Los Angeles	70	Feb. 15
MALINE, Emma. Los Angeles	35	Feb. 14
MARCH, Sholes. Los Angeles	33	Feb. 14
MAYER, Charles. Los Angeles	41	Feb. 13
McDOWELL, Dora. Los Angeles	44	Feb. 16
McGAUGH, William. Los Angeles	65	Feb. 14
McKILLOP, Alma. Los Angeles	49	Feb. 15
MILLER, Bacchus. Los Angeles	44	Feb. 14
NICOL, Amedee. Los Angeles	24	Feb. 14
OBERLAS, Dorothea. Los Angeles	2	Feb. 14
PATRICK, Bennett. Los Angeles	81	Feb. 15
REED, George. Los Angeles	31	Feb. 14
SHAINMAN, Clara. Los Angeles	30	Feb. 14
SORENSEN, Edwin. Los Angeles	36	Feb. 16
SUTTON, Susan. Los Angeles	16	Feb. 13
SWEET, Frank. Los Angeles	46	Feb. 14
WALKER, George. Los Angeles	32	Feb. 15
WALTER, Harriet. Los Angeles	33	Feb. 14
ZEALE, John. Los Angeles	33	Feb. 12

DEATHS.

With Funeral Announcements.

BECHDOLT. At Fourth street and Crescent boulevard, February 16, 1920, Ruth B. Bechdolt, aged 23 years, beloved wife of Frank D. Bechdolt.
Funeral services, private, from chapel of Hollywood Cemetery, Thursday, at 2 p.m. Gates, Crane & Earl, directors.

BENNETT. February 16, 1920, at his home, 949 North Virgil avenue, Albert J. Bennett, aged 68 years, beloved husband of Della J. Bennett, and father of Lucy M. Bennett.
Services will be held in the chapel of Garrett & Company, 1237 South Flower street, Thursday afternoon at 2 o'clock. Interment in Forest Lawn Cemetery, under the auspices of Elysian Lodge, No. 416, F. & A. M.

COLEMAN. At 1001 West Thirty-ninth street, John Fillas Coleman.
Remains at the parlors of W. A. Brown. Notice of funeral later.

CONNORS. February 17, at 2415 South Flower, Ellen V., beloved wife of Cornelius Connors.
Remains at the chapel of Cunningham & O'Connor, 2501 South Grand avenue.

CROSSLEY. At 1477 West Thirty-seventh street, Howard Gravlord Crossley.
Notice of funeral later. W. A. Brown, funeral director.

DEAN. February 16, 1920, at her home, 423 West Forty-first street, Georgiana Dean, aged 75 years, beloved mother of H. C. Gilbreath of Sacramento, Mrs. B. E. Dean of La Center, Wash., Mrs. J. H. Settle and Mrs. Edith Sparks of this city.
Services will be held in the chapel of Garrett & Company, 1237 South Flower street, this (Wednesday) afternoon at 2 o'clock.

DE MARIA. February 17, 1920, Clara, beloved wife of Felix de Maria, and loving mother of James and Erma de Maria; loving daughter of Joseph Rabadino, and sister of George, Louis, Alphonso, Angelo and Adelina Rabadino, Mrs. Louis Forcivalli and Mrs. John Pagliano.
Funeral Thursday, 8 a.m., from the chapel of Godeau & Martinoni; thence to St. Peter's Church. Interment, Calvary Cemetery.

DUNCAN. The funeral of Mrs. Ellen Duncan will be held from the chapel of Robert Cherry & Son, 1218 South Flower street, Thursday, February 19, at 9:30 a.m. Requiem mass at St. Agnes Church at 10 o'clock. Interment, Calvary Cemetery.

FAZEL. At 1201 Brooklyn avenue, Joseph Fazel.
Remains at parlors of S. E. Overhalt-Applegate Co., 1256 South Grand avenue.

FRANKLIN. At 3567 Budlong avenue, Marion William Franklin, daughter of the late Benjamin F. and Annie B. Franklin, sister of Archie Alfred Franklin, Phoenix, Ariz.; cousin of Jane C. Humphreys and Grabel Chilton, Los Angeles.
Funeral services Wednesday, February 18, 2 p.m., at St. John's Church, Adams and Figueroa. Cunningham & O'Connor, funeral directors. (Phoenix, Ariz., and Kansas City, Mo., papers please copy.)

GOOD. Funeral services of L. J. Good will be held Thursday at 2 o'clock at Nollon & Son's parlors, Long Beach.

HART. In this city, Elsie M. Hart, loving daughter of Mrs. J. F. Hart, sister of Maude S. and John E. Hart.
Funeral from chapel of Ivy M. Overholser, Hill street at Tenth, Thursday, February 19, at 2 p.m.

HUNT. Funeral services of Washington Hunt, beloved husband of Regina Hunt and father of Norman M. Hunt, will be held from the parlors of the Jewel City Undertaking Co., Glendale, Thursday at 2 p.m.

ISAACS. February 17, Millicent, beloved wife of J. Walther Isaacs, mother of George W. Isaacs.
Funeral Thursday, 1:30 p.m., at Mottell's parlors, Third and Locust avenue, Long Beach.

JONES. At 324 West Sycamore avenue, Eagle Rock City, Mrs. Nancy M. Jones.
Remains at the Crane funeral chapel. Interment, East St. Louis, Ill.

LARGE. At his late residence, Moneta, Cal., February 17, 1920, Isaac Newton Large, in his 83d year, loving father of Mrs. Noland Faust, Mary E. Large and N. Stanley Large, all of Moneta, Cal.
(Denver and Pittsburgh papers please copy.)

VOL. XXXIX.

REBUKE HEARST PATRIOTEERING.

...iner "Essay Contest" is Forbidden in Schools.

...iven Themselves Expose Scheme Scathingly.

...d it Mask for Campaign Against Our Allies.

...e most recent example of ...t patrioteering—the Examin... "Lincoln and Washington essay ... for school children"—was ... the coup de grace yesterday ... the making public of a letter ... Mrs. Susan M. Dorsey, Super... of City Schools, to the ... school principals, in which ... set forth that such contests ... forbidden except upon authori... of the superintendent's office ... such authorization has for obvi... reasons not been given.

...e purpose of the "contest"—to ...d itself an air of patriotism ... which the Hearst paper

DEATHS.

With Funeral Announcements.

LEACH. February 16, Edward J. Leach, 49 years. Remains at the chapel of Conner & O'Connor, 1031 South Grand avenue.

MAYO. At Santa Ana, Cal., Mrs. Mayo. Remains at mortuary of W. A. Brown. Notice of funeral later.

McCLURE. Mrs. Amelia McClure of 373 Rose avenue, aged 72 years. Funeral from the Hollenbeck Home Wednesday, February 18, 2 p.m. Hartman & Harn, directors.

MILLER. Los Angeles, Cal., January 30, 1920, Lewis N. D., aged 44 years. Remains at the chapel of Conner & O'Connor, Inglewood, Cal. Interment, Valley, N. D.

MURRAY. At 1757 Orange Grove avenue, February 15, 1920, Henry R. Murray, beloved husband of Julia G. Murray. Funeral services at 2:30 p.m. Wednesday, 2:30 p.m. Gates & Son, directors.

ORTON. February 17, at San Pedro, Clinton, loving son of Mr. and Mrs. Orton. Funeral notice later. Boyd Bros., funeral directors.

PORTER. In this city, February 16, 1920, Nelson Porter, aged 70 years, father of Rose and Walter B. Porter. Remains at the parlors of Utter & Rapp. Notice of funeral later.

REILLY. February 17, Dr. Samuel Reilly. Remains at parlors of W. A. Brown. Notice of funeral later.

SEWARD. At 1422 Sierra Bonita avenue, February 17, 1920, John Seward, aged 79 years, widow of the late Edward, beloved mother of Mrs. W. H. Funeral services from the chapel of Crane & Earl, 1734 Highland avenue, 10:30 a.m.

SHERMAN. At Torrance, February 17, Sherman. Remains at the chapel of Boyd Bros. Funeral notice later.

SINGHOFF. At 1461 Elm avenue, Long Beach, aged 39 years, beloved wife of Henry Singhoff and loving mother of Arnold Singhoff. Private funeral from the chapel of Overholtzer-Shaw Co., 1236 Long Beach avenue, today at 2 p.m.

SITTON. At Elsinore, February 14, 1920, Mrs. E. Sitton. Friends may see body at Boyd's chapel, West Washington street, between 12 and 1 o'clock.

SMITH. At her late residence, 1016 Fourth street, February 14, 1920, Mrs. Mary Smith, aged 75 years, a native of Ohio, beloved wife of Alonzo Smith, mother of W. H. Smith and mother of Southern Wash.; Mrs. Hannah and Mrs. Esther J. Schaffer. Funeral today at 1 p.m. from the parlors of Utter & Rapp, 4264 Montgomery avenue, Inglewood Mausoleum.

SNYDER. At his parents' residence, 1 Lincoln avenue, February 17, 1920, Ralph Snyder, beloved infant son of Mr. and Mrs. Ralph Snyder. Funeral services this morning at 10 o'clock from the parlors of Utter & Rapp. Interment, Inglewood Cemetery.

SORENSEN. At 1714 West Fifteenth street, February 16, 1920, Edwin R. Sorensen, aged 2 years. Funeral from the chapel of Conner & O'Connor, 1031 South Grand avenue, Wednesday at 2:30 p.m.

SWETT. February 14, 1920, Frank Swett, 70 years. Funeral from parlors of A. T. Fourth Figueroa, Thursday at 2 p.m. Cremation private. Interment, Inglewood Mausoleum.

TAYLOR. Los Angeles, February 15, 1920, Mary Taylor, aged 71 years. Funeral at Byrnes Brothers' mortuary, Wednesday at 2:30 p.m.

VOGUE. Private funeral services for Mrs. Vogue will be held today at her late residence, W. H. Vogue.

WILLIAMS. In San Diego, Cal., February 15, 1920, John Keith Williams, beloved son of Mrs. Williams, father of Keith Williams, Jr., of 3215 Ivy street, and brother of Dr. Will K. Williams of San Diego, now in Nice, France. Funeral services at Byrnes Bros., 426 West Washington street, Thursday, Feb. 19, at 2 p.m. Interment, Mountain View Cemetery. Williams of Los Angeles, aged 38 years, 6 months, 15 days.

IN MEMORIAM.

CONNER. In loving memory of our dear son and brother, Richard S. Conner, who passed from this life February 18, 1919. MRS. RICHARD S. CONNER, ELIZABETH CONNER, IRVING S. CONNER.

CARD OF THANKS.

Mr. and Mrs. F. P. Somers desire to express their thanks to Dr. Hoffman and the Methodist staff and Institute of Los Angeles, Ward No. 32, for their deep sympathy and many floral offerings extended during the illness and at the death of their little daughter.

FUNERAL DIRECTORS.

W. H. Smith, 834 S. Figueroa.

Ivy H. Overholtzer, Hill street at Tenth.

C—R—E—

Robert Sharp & Son.

Alvarez & Blue, Phone 10

Garrett & Company, 1127

Sam L. Easterling, Phone

Utter & Rapp.

Darling's Sons, Florist, Artistic work. Phone 10. Sixth st., bet. Broad. and Spring.

FOR AN ACCOUN

Quarter of Million ... fought Sat.

An accounting suit filed Borton, original owner of ionable Blackstone A against C. C. Hurd and the Lumber Company, involv mately $250,000 and is fore Judge Avery. A deed on the Blackstone the Fidelity Savings and ciety in the amount of top of this a trust and accumulation $110,000, held by the Lumber Company, was Blackstone as well as erties. During the trust the Blackstone has ated by the trustee C. accounting covers the After a three-weeks evidence was concluded attorneys; Mr. Borton by Nathan Newby; Mr. Horton and H. M. Hurt for the defendants.

DISMISS POLICE

Commission Backs Robinson Accused of

The Police Commission approved the action of Chief of Police Home in suspending Officer Waters W. Robinson, charged with improper conduct, and dismissing of witnesses in the case will be heard by the commission before it votes on dismissing him from the police force.

HELD FOR LARC

Evidence that an automobile is alleged to have been stolen from Los Angeles February 6, had been sufficient, the numbers filed off, was the testimony furnished by Deputy Sheriffs Wright and Sheppard in Walter E. Vaughn's court in Long Beach yesterday, when Vaughn and McNeill, being held to answer charge of grand larceny.

COUNCIL HITS SHIP

The City Council has adopted resolutions presented by Councilman Fleming, protesting against President Wilson's proposal to sell the German merchant ships now being operated by the United States shipping board. If the sale is consummated, the Council urges that they be sold to Americans only, that they be operated under the American flag.

Piles Cured in 6 to 14 Days

Druggists refund money if PAZO OINTMENT fails to cure any case of Itching, Blind, Bleeding or Protruding Piles. You can get restful sleep tonight after the first application. Price 50c.

The Los Angeles Times

VOL. XXXIX. WEDNESDAY MORNING, FEBRUARY 18, 1920.—PART II: 12 PAGES. POPULATION [By the City Directory—(1919)—000,000 By the Federal Census—(1910)—000,000]

DUKE HEARST PATRIOTEERING.

...ese "Essay Contest" is Forbidden in Schools.

...ws Themselves Expose Scheme Soothingly.

...ld a Mask for Campaign Against Our Allies.

...most recent example of patriotteering—the Examination and Washington essay ... for school children"—was the coup de grace yesterday ... making public of a letter ... Roma M. Dorsey, Superintendent of City Schools, to the ... school principals, in which ... set forth that such contests ... (except upon authorization of the superintendent's office ... authorization has for obvious reasons not been given.

...ptness of the "contest"—to ... of an air of patriotism ... which the Hearst paper may ... its anti-English, anti-Ally ... is divined and exposed ... open letter to the ... from the pupils of the ... English composition of the ... Polytechnic High School, the ... of which were invited by ... to compete in the essay. In this letter, a copy ... was received by The Times ... Hearst is roundly rebuked ... to instill into the young ... America a spirit of en... European countries, ... England."

...ginal plan of the Examiner ... have the school children ... essay contest on Lincoln ... contest was started several ... ago, but contributions ... numerous by their absence ... was then extended to become a contest on Washington. ... school teachers were writ... by the Examiner, urging ... bring the matter before ... The teachers were ... and by telephone, ... would be given $100 if ... who won the capital ... belonged to their class.

...NT FORBIDDEN.

...ment is quoted from Mrs. ... letter on the subject: ... unnecessary to re... that no contests of ... activity is to be en... by the schools without ... from the superintend... Recently several princi... conferred with me about ... making certain ... school children. It is

(Continued on Eighth Page.)

OUR SPRING CLOTHES

are comfortable in fit - free and easy in aspect and show an absolute refinement of style

Cullen & Blunt

Broadway at Sixth

SOUTH LEAST AFFECTED BY RAINFALL SHORTAGE.

Sections to North Already Hard Hit; Storms Can Yet Meet Needs Here; Arizona Abundantly Watered.

Rainfall conditions in various sections of California and in Arizona are as follows:

Section—	Season to date.	Last season to date.	Normal to date.
Los Angeles	5.69	5.73	9.90
San Diego	3.74	5.95	6.41
Fresno region (San Joaquin Valley)	2.44	4.91	5.93
Northern California (Sacramento report)	3.47	13.29	12.51
Arizona (since January 1)	2.28	(above normal.)	

SNOWFALL (INCHES.)

Section—	To 1st inst.	To Feb. 1, last year.	Nor. to Feb. 1.
Summit (for Northern and Central California)	32	42	100
Mt. Wilson	16	19	...
Arizona		(light)	

While the rainfall in California is, according to locality, from 25 to 70 per cent. below normal to date this year, Southern California has suffered much less than other portions of the State. This is the third year of water shortage and the effects this year in many districts are more pronounced than in the past two seasons.

Orchardists and ranchers whose lands are under irrigating ditches have not been greatly inconvenienced. So-called dry farmers and stockraisers in Southern California have incurred some loss, but if the rains which can be seasonally expected come this month and next, these ranchmen will pull through in good shape, otherwise they will suffer. In some of the northern and central portions of the State the present situation is more acute and cattle are being shipped to Texas, which State has had a tremendous rainfall this year, following three dry years. Arizona has had exceptionally heavy rains this year, as it had last year and the year before.

The Los Angeles district, and the Southern California coastal plain generally, are far better situated to withstand a drought because of vast gravel beds that provide facilities for sustained water storage. The west side of the mountain range, whose melting snows release an enormous volume of water, is composed of bedrock canyons through which each season's water passes without interruption.

STILL PUMPING.

On this side of the mountains are vast gravel beds 2000 feet deep and extending for 143 miles. Throughout the coastal plain there are gravel beds which serve as storage reservoirs. In the San Gabriel Valley ranchers are pumping water from their wells in spite of the three-year shortage of rain. The same conditions exist elsewhere in Southern California, although water planes are appreciably lowered and pumping, in many cases, is from a greater depth.

In Northern and Central California, where natural conditions are not so favorable, there has already been heavy loss, with danger of severe drought conditions. The California Cattlemen's Association is arranging to ship 40,000 head of cattle to Texas to escape losses from the California drought. These will be almost altogether from the San Joaquin Valley and other regions beyond the mountain range. Losses to grain and hay crops in the north have been heavy.

The Los Angeles Aqueduct is meeting every demand on it, with much water to spare. Even with the increased consumption, only 35 per cent. of the aqueduct capacity is drawn upon for the year. Two-thirds of the aqueduct's water resources have not even been tapped yet, except for power purposes.

The Haiwee reservoir will be full in three to four weeks, Chief Engineer Mulholland said yesterday, and the city will start the season with a full supply.

RAINFALL DATA.

Los Angeles has had this season (that is, since last July 1) 5.69 inches of rain as compared with 5.73 inches last year and a normal fall of 9.90 inches. Los Angeles, therefore, lacks 4.21 inches of having had its normal rainfall at present.

Similar reports of needed rainfall were received yesterday from the following stations:

	This season.	Same date last year.	Normal.
San Diego	3.74	5.95	6.41
San Bernardino	5.74	5.90	....
Riverside	5.31	6.43	....
Redlands	7.33	7.45	....
Pomona	5.19	6.57	....
San Fernando	6.34	9.86	....
Santa Barbara	7.17	10.09	....

Only three stations in Southern California report having had more rain this season than last. They are:

	This season.	This date last season.
Santa Ana	7.85	5.35
Los Angeles Harbor	6.26	4.80
Corona	5.64	4.34

IN THE NORTH.

Rainfall and snowfall conditions in Central and Northern California are reported as follows:

Fresno region: Season to date, 2.44; last season to date, 4.91; normal to date, 5.93.

Northern California, reported from Sacramento: Season to date, 3.47; last season to date, 13.29; normal to date, 12.51.

Snowfall at Summit, which is made the basis for Weather Bureau calculations of snow conditions affecting Central and Northern California: Season to the 1st inst., thirty-two inches; last season to February 1, forty-two inches; normal to February 1,100 inches.

Snowfall figures are gathered officially in Southern California at only one station—that on Mt. Wilson. So far this year sixteen inches of snow has fallen on Mt. Wilson, as compared with nineteen inches at the same date last year.

WHAT'S DUE YET.

Weather Bureau records of rainfall are kept for each year from July 1 to June 30. The normal rainfall for a year in Southern California is 15.64 inches. Generally speaking, Southern California's rainfall is about four inches short of normal now, and judging from records of the past, said Col. H. B. Hersey, local U. S. Weather Bureau meteorologist, there is no reason to suppose that additional rain will not come to bring the seasonal total up to normal.

For example, the normal or average rainfall for February is 3.19 inches, of which there is due during the remaining thirteen days of the month 1.58 inches. This, the forecaster says, it is not unreasonable to expect will come. In March there is a normal rainfall of 2.92 inches and in April .89 of an inch. May has averaged here during the past forty years about .40 of an inch of rain, while the June average rainfall is but .08 of an inch.

The season of 1912-1913 was about normal as to rainfall; while the four following years were above normal. The season of 1917-1918 was slightly below normal, as was also last season, 1918-1919. In 1897, the rainfall was 7.06 inches, in 1898 the total rainfall dropped to the destructive low level of 5.59, and in 1899 the total was still low, at 7.91 inches. The following year, 1900, the rainfall reached the abnormal amount of 16.29 inches.

EXPERTS VIEW.

Col. Hersey said yesterday:

"I can see nothing alarming at this time in the lack of rainfall, nor have I any reason to believe that we shall not receive within the next few months the amount we need to bring the total up to normal. As things look now, we are certain to have as much rain this year as we had last, and the 'dry' farmers managed to pull through last year.

"The citrus growers who depend principally upon irrigation are in good shape, as there has been no

(Continued on Second Page.)

NO RAINS YET DUE IN STATE.

Prediction is for Fair Day Throughout California; Frost in Valleys.

The official weather prediction for California, given out last night, is as follows:

San Francisco and vicinity: Wednesday fair, except cloudy or foggy in morning, gentle northwesterly winds.

Sacramento and San Joaquin valleys: Wednesday fair; light frost in early morning, gentle northerly winds.

Santa Clara Valley: Wednesday fair, except cloudy early in morning, gentle westerly winds.

Southern California: Wednesday unsettled and occasionally threatening.

KERN COUNTY REGION FACES GRAVE DROUTH.

VALLEY DRY CROPS GONE NOW; ARRANGEMENTS TO MOVE STOCK BEING MADE.

[EXCLUSIVE DISPATCH.]

BAKERSFIELD, Feb. 17.—With only 1.97 inches of rain so far this season and prospects for little more, Kern county and, in fact, the entire San Joaquin Valley are facing a drouth, which may mean a loss of thousands of dollars in crops and live stock.

With practically no snow in the mountains and consequently a decreased amount of water for generating electricity for pumping irrigating water, the farmer must meet a grave crisis unless relief comes within the next six weeks.

Dry farmers from the Tejon to Modesto already have suffered the loss of much of their grain crop, while stockmen are resorting to various means of obtaining relief.

Irrigational crops, while not as good as under normal rainfall, are doing nicely, although the power shortage is being felt severely.

A committee from the California Cattlemen's Association, composed of H. A. Jastro of Bakersfield, Fred R. Bixby, president, and O. B. Fuller of Los Angeles, is negotiating with the railroads to secure lower rates for cattle shipped out of California, as a result of an offer to pasture 40,000 head of California cattle in Texas, extended by the Cattle Raisers' Association of that State.

The association is sending representatives to Texas, Arizona, the Imperial Valley and Southern Oregon, it became known today, to determine exactly the availability of pasturage there and to make definite arrangements for the proposed transfer.

The drouth situation is extremely serious, and in case large herds are transferred from this State to Texas or to more verdant grazing ranges in other States, local growers will transfer a number from Kern county. The Cattlemen's Association is taking rapid measures to combat the drouth. The committee of which Mr. Jastro is a member, has not yet secured any definite results in its efforts, but no difficulty in securing the lowered rate is anticipated, in view of the fact that the possible cattle loss is of vital interest to the State, as well as the private grower.

ROOSEVELT DAM NOW AT OVERFLOW POINT.

ARIZONA GETTING MORE THAN NORMAL RAINFALL, WHILE SNOWS ARE LIGHT.

[EXCLUSIVE DISPATCH.]

PHOENIX (Ariz.) Feb. 17.—The rainfall in Arizona during the new year to date has been 2.28 inches, considerably above the normal. The normal yearly fall in this State is 8.41 inches. In 1918, however, the total was 11.19 and last year, 11.13.

The winter has been mild, without much snow. However, Roosevelt reservoir has gained until it is expected to overflow tonight, with storage of 1,400,000 acre feet, enough water for all the Salt River Valley's needs for three years to come. There is plenty of water thus far, also, in the Gila and other irrigation streams.

The cattle and sheep industries in Arizona are in better shape than for ten years past, with plenty of grass all over Southern Arizona and no winter losses. Crops of all kinds were heavy last season and are in good condition where planted now.

Last season, in fact, was the most profitable ever known by the farmers of this State, especially in the Salt River Valley, where the product of 90,000 acres of Pima cotton sold at from $1 to 98 cents a pound. Next year's cotton acreage will be 150,000.

WANTS MELROSE FAMILY.

Henry Lepaslier, known among Los Angeles newsboys as "Frenchy" and who has recently been discharged in France after serving in the army, wishes to know the address of the E. Melrose family, which formerly lived at 2021 Temple street. He asks that the information be sent to him at 52 Rue d'Angouleme, Paris K1 arrondissement. "Frenchy" was in Los Angeles from 1911 to the end of 1915, when he went to war, and had a corner at Fifth and Hill streets and before that at Fourth and Broadway.

SWINDLER GRANTED STAY.

E. F. Stockstill, who said he was mentally irresponsible when he defrauded H. J. Cosbey out of $950 in an automobile deal, was sentenced to San Quentin for an indeterminate term yesterday by Judge Willis. He was granted a stay of execution of sentence for two weeks.

Held as Central Figures in National Conspiracy.

Theodore W. Powell, Alias Weatherby; His Wife and Daughter.

TO EXPOSE BIG FRAUDS.

Powell Says He'll Name Counterfeiters of Railway Passes: Waives Hearing.

Extraordinary revelations regarding the Federal railway-pass counterfeiting gang are expected here with the arrival tomorrow or Friday from Portland, Or., of Theodore W. Powell, alias Weatherby, believed by the government men to have been the head of the big conspiracy.

Powell, admitting his part in the extensive criminal activities of the gang, asserts that others were the brains and prime movers of the counterfeiting and circulation of the passes. These persons, he declares, he will name in order to protect himself. The local Federal agents already have the names of a number of well-known local men who may be involved in the affair, and if Powell's evidence checks up it is probable that indictments by the Federal grand jury will be asked. An important point to be cleared up is where the passes were engraved and printed here.

Powell is accompanied by his wife, who is also in custody, and their 4-year-old daughter.

It is one of the curious features of the case that the investigation which resulted in the wholesale arrests was begun last November, when Mrs. Powell was found traveling in a drawing-room compartment over the Pennsylvania Railway, en route to New York, with two of the counterfeit passes in her possession.

It is now said by Federal operatives that William E. Stewart, who was arraigned before U. S. Commissioner Long, and held in $1000 bond, on the charge of having used one of the passes, did not purchase it at all, but merely "rented" it from Ned Williams, head porter at the Lankershim Hotel, to whom he paid $40 for the use of the ticket to El Paso and return, and to other points.

It is asserted further that there was a lively business transacted in the lobbies of some of the local hotels by commercial travelers who invested in the counterfeits for the purpose of defeating the high cost of railway travel.

That the bond of Louis Gordon, the designer, who is in the County Jail in default of a bond of $2000, will be reduced by the U. S. Commissioner today is believed probable. Of the original quartette arrested, David A. Weatherby, father of Powell, and Gordon are in confinement, but Williams and Grosher are at liberty on $1000 bail. Just why the younger Powell prefers to be known by that name, instead of Weatherby, his father's name, is one of the mysteries of the case.

Mrs. Powell has not admitted her guilt, according to Portland advices, saying that she realized there was something wrong with the passes on which the little family was traveling and that she knew her husband left Los Angeles to avoid arrest, but that he never told her the details of the swindle.

WAIVES HEARING.

[EXCLUSIVE DISPATCH.]

PORTLAND (Or.) Feb. 17.—T. W. Powell of Los Angeles, implicated by his own confession in the fraudulent issuance of railroad passes, made good his promise today to make no fight against his return to the southern city when he was brought up before U. S. Commissioner Drake this morning. He waived a hearing and said he was ready to return and face the charges against him. Powell will be sent back to Los Angeles, probably tomorrow, although the start may not be made until the following day. His wife and daughter will accompany him.

Portland authorities believe his real name is S. R. Powell and that the initials "T. W." are an alias.

MANY JOIN HOOVER CLUB.

That the Hoover-for-President campaign here has been successfully launched was indicated yesterday by the fact that scores of persons interested in his campaign called at the Hoover Republican Club headquarters, 314-315 Exchange Building, enrolled as members, and made substantial contributions to the campaign fund.

B. O. Boothby, assistant secretary, says subscriptions ranging from $1 to $500 were received yesterday, and that many $50 and $100 checks came in from Hoover supporters. A telephone with the temporary number 15526 has been installed, and headquarters can now be reached any hour of the day.

No more meetings will be held this week, but it is expected local members of the Hoover Republican Club will leave the latter part of the week for northern points to open the campaign there. Plans for organizing clubs in cities outside Los Angeles next week are taking shape.

CURIOUS TWIST.

Hoover boosters are calling attention to a curious twist in registration work which is going on here at present. They say that Democrats who used to register as Republicans in order to vote for Hiram Johnson are now registering as Republicans so they can "swat" Johnson. One prominent physician stated yesterday: "I have been a Southern Democrat all my life, but I registered as a Republican yesterday in order to help defeat Johnson for the Presidential nomination on the Republican ticket."

"A great many Republicans in Minnesota would like to vote for Herbert Hoover for President," said A. E. Boyesen, prominent attorney of St. Paul, who is a winter visitor at the Hotel Green, Pasadena. "There is a great deal of discussion among Minnesota Republicans about Mr. Hoover. Business men regard him with much favor and the women of the State are urging him also, having been impressed by his splendid work as Food Administrator during the war."

Mr. Boyesen said he would not be surprised if the Republicans of his State instructed their delegation to the Republican National Convention to vote for Mr. Hoover.

FAVOR HOOVER.

Another prominent Minnesota Republican who says there is much favorable sentiment for Mr. Hoover in the Gopher State is F. E. Weyerhauser, of St. Paul and Pasadena, who arrived from Minnesota and is occupying his winter home on South Orange Grove avenue. Mr. Weyerhauser is a son of the late Frederick Weyerhauser.

"I have heard a great deal of talk by Republicans of Minnesota recently on Herbert Hoover as a Presidential possibility and I would say the Republican sentiment of the State is about evenly divided between Mr. Hoover and Gen. Wood," he said.

W. H. Jennings of Baltimore, a steel company official, who is spending the winter in Pasadena and who is a lifelong Democrat, said the only hope of the Democrats this year, in his judgment, is to nominate Hoover for President. He said the Democrats have just as big a claim to Hoover as the Republicans.

TWO MURDER CHARGES.

Nurse Now Made Defendant in Second Killing Case.

Sarah Williams, a nurse, jointly accused with Mrs. Lila Atherton of the murder of Elsie Allen, was rearrested yesterday by J. M. O'Connell of the State Board of Medical Examiners. She is accused in a second coraplaint of the murder of Lucille Margaret Halley.

Some time ago she was arrested for that offense and was discharged in justice court. Deputy District Attorney Clark issued a second complaint and caused her arrest.

The defendant appeared before Presiding Judge Weller and exonerated her bondsmen in the case in which she is accused of the murder of Elsie Allen.

BURGLAR SENTENCED.

R. T. Osterman, who pleaded guilty to second degree burglary, was sentenced to San Quentin for an indeterminate term yesterday by Judge Craig.

FIRES, KILLS IN PANICKY CROWD

Italian Slays Room-mate and Wounds a Bystander.

Slapped, Cook Shoots, then Prays that Victim Die.

Downtown Pedestrians Flee from Hail of Bullets.

At the height of the rush hour at Sixth and Spring streets last evening Frank Lacasella, a cook, fired a volley of shots through the passing throng, killing his room mate, Giove Giovanni, a bootblack, and wounding John Ligos, a passerby, in the arm. Lacasella was arrested by Traffic Officer Olinger and taken to Central Police Station, where, in a loud and tremulous voice, he prayed that Giovanni would die.

Lacasella told Detective Sergeants Burgess and Toomey that he and Giovanni had been bosom friends and lived together for many months at 535 South San Julian street. Early yesterday morning, Lacasella said, Giovanni came home at 2 o'clock, awakened him and started to quarrel.

"I told Giovanni," said Lacasella, "that 2 o'clock in the morning was no time to argue and he slapped me in the face. He is a big man with a wallop like the kick of a mule and as I knew I could not whip him with my fists, I decided to kill him with a gun."

STALKS HIS MAN.

Lacasella then told of purchasing a .38-caliber revolver and ammunition with which he intended to "get" his room-mate. All day, he said, he strolled the downtown street, waiting for an opportunity to kill Giovanni and at 6 o'clock last evening he hid behind an automobile that was parked in front of the bootblack stand, and waited for an opening in the passing crowd.

"When the crowd was thickest," said Lacasella, "Giovanni saw me hiding behind the automobile and ran toward me. Without hesitating I jerked my gun out of my coat pocket and fired every shot in it at Giovanni."

When Lacasella opened fire on the bootblack, scores of persons hastily sought shelter from the shower of bullets, but Ligos, also a bootblack, who was working beside Giovanni, was shot in the arm before he could flee.

Lacasella surrendered willingly and handed his revolver to Officer Olinger.

"PRAY HE DIES."

At Central Station, as Giovanni was dying on the operating table in

(Continued on Second Page.)

Chickering

The Golden Beauty of Tone and Remarkable Durability of the Famous

Chickering

have made the name a household word throughout the world—the favorite instrument for the concert stage and the home wherever music is heard.

Hear the Ampico in the Chickering reproduce the playing of the world's greatest pianists. Sold only by us.

Easy Payment Terms Arranged

"Los Angeles' One-Price Piano Store"

FRANK J. HART

SOUTHERN CALIFORNIA MUSIC COMPANY

332-334 SOUTH BROADWAY, LOS ANGELES

Riverside—"Established 1880"—San Diego

CLOSEST WATER ECONOMY URGED

Acute Shortage Considered at Meeting in North.

One-fourth Power Deficit in August is Predicted.

San Joaquin Service may be Halved in Ten Days.

[BY A. P. NIGHT WIRE.]

SAN FRANCISCO, Feb. 17.—Strict economy must be practiced in concert by water and power users in California this season to avert disaster resulting from the water shortage following a succession of three dry years, State Railroad Commission engineers declared today in a conference held to discuss the situation. The San Joaquin Light and Power Company is the concern most seriously affected at present, as its power load must be cut in half at the end of ten days unless rain comes, according to L. S. Ready, assistant chief engineer of the commission.

Continuance of the present dry conditions will mean practically a 25 per cent. power shortage in August, declared H. G. Butler, State Power Administrator, who said Northern California streams established new low records last year with prospects of even less water this year.

HEAVY RAINS ONLY HOPE.

If all power used for irrigation were stopped, said Butler, the shortage would still be from 5 to 10 per cent. for other uses. If the lighting load were also taken off, the shortage would just about be met, but discontinuance of street-car traffic would leave a 5 per cent. shortage, he added. Heavy rains in late February and March would brighten the outlook considerably, he declared.

C. H. Lee, State Water Commissioner, reported that the situation in the Sacramento Valley was acute, and asserted that the planting of rice must be lessened if a shortage was to be avoided. The Water Commission had limited diversions, he said, and put checks on the use of water that it hoped would enable irrigationists to go through the year without a shortage of crops. He advised, however, the planting of crops that would mature early and thus cut down the demand for water in the late summer.

SOUTHLAND PERIL LESS.

Southern California will have less danger to face, according to Lee, on account of the well-developed ground water.

San Diego, Ready declared, had nothing to fear, nor was the city of Los Angeles likely to suffer much.

Although conditions at present in the territory south of Merced are more serious than in the north, Ready stated, they will not be so after July 1. All the power companies in the district were getting their steam plants ready for operation, he said, and he looked for a shortage of from 5 to 10 per cent., but in some sections the situation would not be felt.

The meeting concluded without recommendations being made or programme adopted, it being announced that the facts adduced merely were for the information of the commission's engineers. If any corrective action is possible to relieve the situation, it will be taken by the commission as a whole, it was announced.

DROUGHT FELT BUT LITTLE.

(Continued from First Page.)

diminution of their artificial supply.

"The so-called 'dry' farmers have some reason to feel a little apprehensive. Their crops and their pastures, while not damaged by the lack of rain as yet, are certainly backward and pasture lands, for example, do not show the heavy growth which they display normally at this time of the year.

"As conditions are at present, however, some big rains during the remainder of this month and early next month will save the 'dry' farmers. I am sure, and I know of no reason to suppose that we shall not receive heavy rains in due time. Just why the rainfall was short last year and why it is backward this year and why it varies from season to season meteorologists do not know."

PROMPT RELIEF

for the acid-distressed stomach—try two or three

KI-MOIDS

after meals dissolved on the tongue—keep your stomach sweet—try KI-MOIDS—the new aid to digestion.

MADE BY SCOTT & BOWNE MAKERS OF SCOTT'S EMULSION 19-7

FREE

25c Size Bottle of Swissco Hair Tonic

Present this coupon at any one of The Sun Drug Co.'s 17 Stores, Los Angeles, and receive free a full 25c size bottle of "Swissco" Hair Treatment.

Name .....

Street..... R.F.D.....

City..... State.....

"Swissco" imparts color to gray or faded hair, aids hair growth, removes dandruff, stops falling hair and scalp troubles.

Supply Limited, Call Early

Those outside of Los Angeles will get a free bottle by sending 10 cents in stamps direct to Swissco Hair Treatment Co., P. O. Square, Cincinnati, Ohio, to help cover expenses of packing, postage, etc.

Capt. and Mrs. Perigord.

DEFYING HIS CHURCH CAPT. PERIGORD WEDS.

CATHOLIC WAR HERO MARRIED IN EPISCOPAL EDIFICE; PRESBYTERIAN AIDS.

Defying the decrees of the Roman Catholic church of which he is a former priest, Capt. Paul Perigord, formerly a member of the French high commission to the United States and now a member of the faculty of the California Institute of Technology, was married late yesterday afternoon at All Saints' Episcopal Church, Pasadena, to Miss Emily McBride, daughter of Dr. and Mrs. James H. McBride of that city. More than ordinary interest attached to the ceremony because of the report that Capt. Perigord was to be excommunicated from the Catholic church. Capt. Perigord renounced his vows as a priest more than a year ago.

The license gives Capt. Perigord's age as 37 and his bride as 27.

The ceremony was performed at 5 p.m. in the presence of several hundred friends of the bride and groom. Dr. Leslie E. Learned, rector of All Saints', officiated, assisted by Dr. Robert Freeman, pastor of the Pasadena Presbyterian Church. The bride, who is one of the most attractive girls of the younger social set in Pasadena, was given in marriage by her father. She was attended by Mrs. Paul Scherer, formerly Miss Margaret Hale, daughter of Dr. George Ellery Hale, director of the Carnegie Solar Observatory on Mt. Wilson. The bride wore a wedding gown of white satin; her veil was of lace and the one that her mother had worn at her marriage. The matron of honor was gowned in yellow silk.

Capt. Perigord made a picturesque figure in his horizon blue uniform of the French army with which he served with such distinction at Verdun that he was raised from private to captain because of his feats of bravery. He was attended by Dr. James A. B. Scherer, president of the California Institute of Technology, and with whom he was associated in war work before becoming a member of the faculty of the Pasadena College. The ushers were Capt. David Fallon of the British army, Dr. Clinton Judy, Donald Dickey, Dr. Adrian Van Maanan, Frank Mosher, David Blankenhorn and Rufus Spalding. Following the ceremony there were a reception and wedding supper at the home of Dr. and Mrs. McBride, 489 Bellefontaine street. Capt. and Mrs. Perigord left last night on a wedding trip, the destination being kept a secret. Upon their return they will make their home in Altadena, where Capt. Perigord recently purchased a country estate.

CONFESSES INSOLVENCY.

Charles W. Taylor filed a petition in bankruptcy in the U. S. District Court yesterday, giving his debts as $26,361.97 and his assets as but $298.54, all scheduled as exempt. The troubles of the petitioner arise, he states, from the stockholders' liability involved in the affairs of Taylor Brothers, a building concern of this city, with offices in the Black Building.

JAR TYPEWRITER FROM AIRPLANE.

Machine Falls Half Mile and Man Narrowly Escapes Being Killed.

Jarred from an airplane a typewriter plunged over 2500 feet to earth yesterday, grazed the hat brim of Charles J. Burton of 1022 North Hobart avenue, brushed along the front of his coat and buried itself nearly a foot in the hard adobe ground.

The typewriter belonged to John Edwin Hogg of 711 East Commonwealth avenue, Alhambra, a writer, who had been taken aloft by General Manager Emery H. Rogers of the Syd Chaplin Aircraft Corporation. Hogg was writing his experiences in the air when the plane was shaken by a violent gust of wind and over went the typewriter. Had it fallen an inch closer to his head, Mr. Burton would have been instantly killed.

FIRES, KILLS IN PANICKY CROWD

(Continued from First Page.)

the Receiving Hospital, Lacasella clenched his fists and exclaimed:

"He has wrecked my mind and my life. I meant to kill him and I pray to God that he dies."

A few moments later Giovanni died.

Lacasella, the police say, made a complete confession of his act. He was booked on a charge of murder.

Ligos, who was also treated at the Receiving Hospital, was not seriously hurt and returned to his home at 727 West First street after his wound was dressed.

JURY DISAGREES.

Eleven to One for Verdict of Second Degree in Castagna Case.

After failing to agree on a verdict the jury was dismissed yesterday by Judge Houser, before whom Peter Castagna had been tried on a charge of murdering Harold Jones, foreman of the Lankershim ranch near Universal City, on December 29. After ten hours of deliberation the jury stood eleven to one for a verdict of murder in the second degree.

According to the testimony Castagna, after being discharged, returned to the ranch for some of his belongings, carrying a double-barreled shotgun. The witnesses said that during a dispute in reference to Castagna's keeping off the ranch, Mr. Jones was shot and killed.

Castagna asserted that Mr. Jones held a pair of shears in his hand and that the gun was accidentally discharged. The gun and the shears were in evidence at the trial.

NEW B'NAI B'RITH OFFICERS.

The California Convention of the International Order of B'nai B'rith closed last night with a ball at the Alexandria following a day filled with excitement over business and the annual election for the district grand lodge.

Morris J. Finkenstein, a Los Angeles attorney, was elected second vice-president, L. M. Menelsohn and Milton H. Schwartz advancing automatically under the rules of the organization, to president and first vice-president, respectively.

The general committee selected yesterday includes Edmond Tauszky, Harry K. Wolff, Richard E. Gutstadt, A. Jonas, Isadore Goldman.

Delegates to the national convention to be held in Cleveland in the summer were chosen and a resolution was passed to eliminate all secret work from the order. The delegates will go to the convention with this resolution and will endeavor to make it an international rule.

Relief for the striken peoples of the Near East will be given by the order through its lodges in European countries, according to plans mapped out yesterday. Aid will be given primarily to members of the order, but all Jews who have suffered will be helped by the fund.

RECEIVES TAX BLANKS.

Internal Revenue Collector Carter announced yesterday that the forms for the making out of farm schedules for the purpose of computing the income tax had been received and were ready for distribution; also, the blanks for the return of certain interests in Liberty Bonds. This applies more especially to corporations. Of the first-named blank there are about 30,000 distributed in the local taxing district.

Jewish District Grand Lodge Names New Leaders

Officers of B'nai B'rith Grand Lodge.

Left to right, Milton H. Schwartz, first vice-president; L. M. Mendelsohn, president; M. J. Finkenstein, second vice-president, who assumed office yesterday for the ensuing year.

Pasadena Furniture Co.

Located in Pasadena, "City of Beautiful Homes"

ANNUAL Clearance Sale

The reduced prices offered in this Clearance are made possible by huge purchases made early in 1919 for the purpose of transacting a million-dollar business in 1920. We have large warehouses full of reserve stock and ten floors from which you may choose the newest and best in home furnishings.

These choice assortments are merchandised under a comparatively low overhead expense and the saving passed along to you in the way of lower prices.

Any reduction on our regular prices means a saving that cannot be overlooked at this time. It will pay you to come here, as it has paid thousands of people from all parts of Southern California.

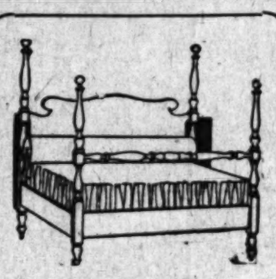

Poster Beds

—The above is one of a number of different styles in Colonial 4-post beds in the Clearance at substantial savings. This one is full size and the reduced price is $69.85 in mahogany finish.

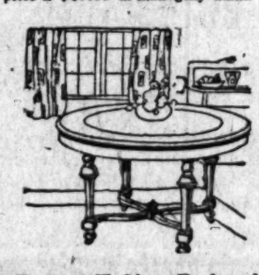

Dining Tables Reduced

—The above is one of several different Period styles in dining tables offered at reduced prices in this Clearance.

—The model shown in walnut with 45-inch top and 6-foot extention is only $52.85.

Upholstered Rocker, $99.50

—Part of a carload purchase from one of the largest manufactories of over-stuffed and upholstered furniture. A guaranteed product that you can depend upon to give many years of satisfactory service.

—Back, arms and seat are filled with many coil springs of wonderful flexibility, covered with soft down and felt, with an outside covering of good quality tapestry in a handsome design of neutral color.

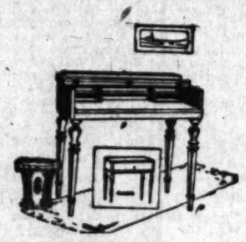

Spinet Desks

—The model shown is one of several styles in mahogany finish, at reduced prices and is priced in the Clearance at $43.75.

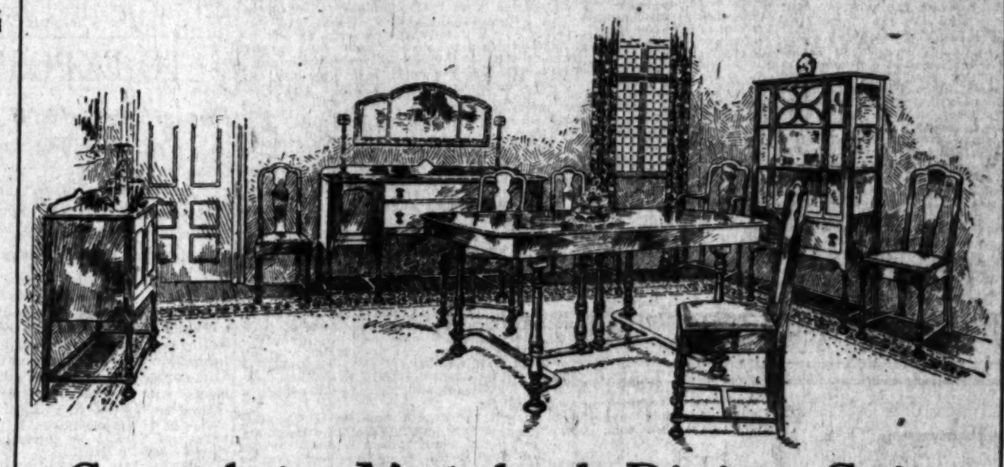

Complete Matched Dining Suite

Pictured above is one of several complete dining suites shown in walnut. There are others in mahogany and oak from most of which any number of pieces may be selected at the reduced Clearance Sale prices now in effect for a short while, in addition to our assortment of tables, chairs and other single pieces.

Practically all the best Period style adaptations are included in this assortment of new dining furniture, to which we devote an entire floor.

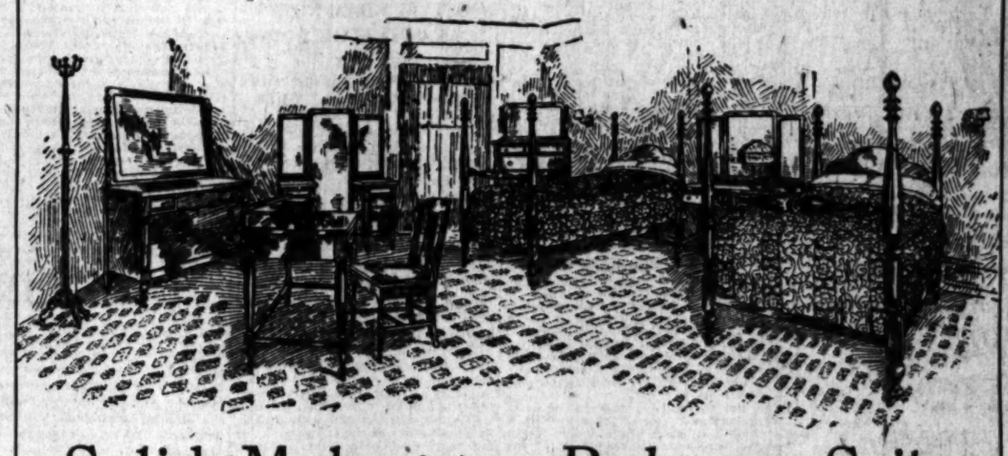

Solid Mahogany Bedroom Suite

—You may select any number of pieces from this splendid suite at the reduced Clearance Sale prices now in effect for a short time.

—This fine suite offers an excellent example of the completeness of our assortment, generally—two whole floors of complete suites for bedroom and dining-room are here for you to choose from in addition to two floors of living-room furniture, an entire floor of rugs, another of draperies, one of reed furniture, porch and lawn goods, kitchen cabinets, ranges and refrigerators.

—We buy these complete suites direct from the largest factories in car lots and handle them very much like "open stock" china, so that you can get additional pieces from time to time.

Plenty of Room to Park Your Car Here

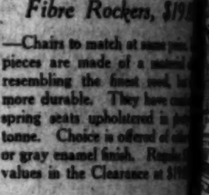

Fibre Rockers, $19

—Chairs to match at same price; pieces are made of a material resembling the finest wood, but more durable. They have spring seats upholstered in tonne. Choice is offered of or gray enamel finish. values in the Clearance at

Mahogany Chair, $24.75

—Exactly as pictured, with seat of cane. One of the fortable arm chairs ever and easy to move about, ly constructed. warm weather. $24.75.

Upholstered Rocker, $26.5

—Mahogany finish with Soft seat cushion and tapestry of natural color design. A most reduced Annual $26.50.

Reclining Chair

—Exactly model without

83 to 91 N. Raymond Ave.

Pasadena Furniture Co.

Phone Colorado

Hoosier Kitchen Cabinets

Leonard Cleanable Refrig

h Grand Lodge.
Mendelsohn, president; M. J. Finkenstein,
sterday for the ensuing year.

Pasad
FURNITURE

Fibre Rockers, $19.85

—Chairs to match at same price. T
pieces are made of a material
resembling the finest reed, but
more durable. They have
spring seats upholstered in pretty
tonne. Choice is offered of either
or gray enamel finish. Regular $2
values in the Clearance at $19.85.

Mahogany Windsor Chair, $24.75

—Exactly as pictured, with
seat of cane. One of the most
fortable arm chairs ever devised;
and easy to move about, yet
ly constructed. Especially
warm weather. Clearance
$24.75.

Upholstered Window Rocker, $26.50

—Mahogany finish with cane
Soft seat cushion and back
tapestry of natural color and
design. A most unusual value
reduced Annual Clearance
$26.50.

Reclining Chairs, $2.75

—Exactly as pictured with arms.
model without arms, $2.50.

Phone Colorado 820

ard Cleanable Refrigerato

is taken from a mountain canyon on the property. The view is out over the mesa toward the sea, and Catalina may be seen on a
from where the camera stood. The hills and canyons are covered with innumerable varieties of flowers that bloom, each in its season,
the year.

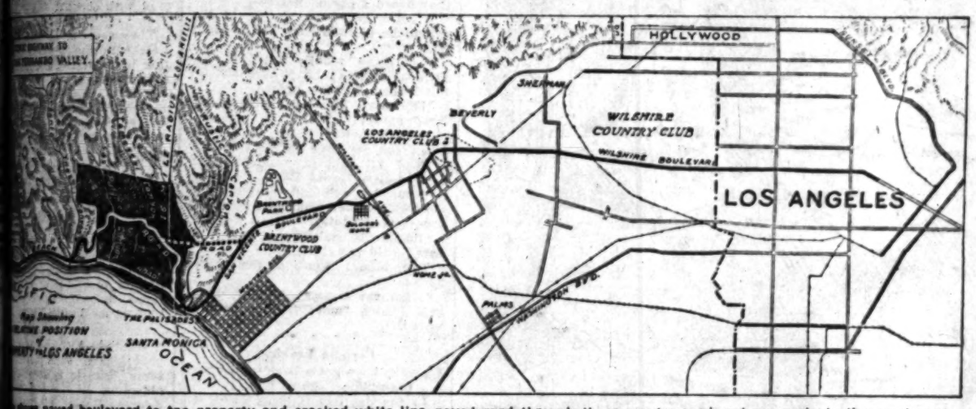

down paved boulevard to the property and crooked white line paved road through the property, coming down again to the sea to con-
the proposed state highway to Santa Barbara and north, also with the scenic route through Topanga Canyon to San Fernando Valley and
(boulevard through the valley and back to Hollywood).

A Retreat For Wealthy Men

A short spin from Broadway, through the finest residential section, over Wilshire Boulevard and past three well-known country clubs, brings you to Santa Monica Highlands, a rare combination of mountains and sea destined to be more famous than Montecito.

Overlooking the sea and commanding a view of the great crescent coast line from Point Fermin on the south to Point Dume on the north, about two thousand acres of gently-rolling mesa and hills—traversed by rustic wooded canyons— is ideally adapted to the development of a magnificent private estate, to the formation of an exclusive residence club controlled by a few wealthy people, to subdivision into suburban homesites of the highest character, or to a combination of these purposes. There is a great variety of views, landscape possibilities, elevations and surroundings to choose from.

The ground is adapted for two eighteen-hole golf courses. In this delightful seclusion you may enjoy bathing, fishing, riding, walking, climbing and motor boating from your own private wharf. You can entertain in princely fashion or live in peaceful quiet within sight and quick reach of the city and business. A paved highway will connect the drive through Wilshire and Brentwood Park with the county highway which crosses this land and joins on the other side with the proposed State highway along the coast, making the shortest and best drive to Santa Barbara and the north.

Ocean breezes make the summer ideal and the mountains check the winds of winter. It is warmer in winter and cooler in summer than inland points. The temperature does not fall below 38, and the land is adapted to citrus and tropical development. Transportation, gas, electricity and telephones are readily accessible and may be brought to the land at comparatively small expense. The very fertile soil will soon be supplied with an abundance of gravity water for irrigation and domestic uses from the Owens River Aqueduct. Water runs from mountain springs all the year in Temescal Canyon.

For the purposes mentioned it is ideal and has no competition. There is nothing else like it in this section. As an investment it is very desirable. Taxes and carrying charges will be inconsiderable compared to the increase in value. The whole tract or from one thousand acres up is publicly offered for the first time.

Gilbert S. Wright, president of the Wright-Callender-Andrews Company, will be pleased to give full particulars and to visit the property with you at any time.

Wright-Callender-Andrews Co.

Wright & Callender Building
403 South Hill Street, Los Angeles.
Telephones 10745 or Main 8040

See map at left.

outhful Expression

Standards and tests are the means used by modern dentists to secure right equipment —the lowest first price may be the highest final cost. Efficient and high-priced labor only results when the latent natural ability in men is developed and utilized by careful selection and training. I have no hesitation in placing my system as an element of success second in importance only to workmanship and quality of material used.

Wear a Plate Wear a Good One

Absolutely PAINLESS Methods

t it make you feel fine when your friends tell you looking ten years younger?
Foster's restoration plate and replacement are con- specialists for you duplicating the particular type nature gave you so closely you are unmindful of much humiliation and embarrassment.
look into your mirror with satisfaction to find that cheeks have been lifted out to their normal posi-

a new lease on life and looking ten years younger fine does not count—you enjoy yourself like old

The Foster Replacement is distinguished for mechanical accuracy, extending as it does every advantage of a perfect set of teeth.

X-Ray Specialists

. D. E. FOSTER

Theater Building, 636 South Broadway

SOCIETY.

BY VIRGINIA WOODS.

Workman-Scarborough Wedding.

An assemblage of the city's prominent people last evening witnessed the marriage of Miss Eleanor Workman and Mr. James Gustavus Scarborough, Jr., at St. Paul's Pro-Cathedral. The ceremony was performed by Bishop Johnson and Dean MacCormack at 8:30 o'clock.

The church was transformed into a floral bower—peach and almond blossoms, roses and all other seasonable blooms being employed and massed with palms and ferns.

It was a green and white wedding All the bridesmaids wore frocks of jade green net over silver cloth and carried jade ostrich feather fans with shower bouquets of cyclemen attached.

The bride, a petite blond, was lovely in a gown of white satin elaborately embroidered in pearls; she wore a long tulle veil, hung from a coronet of tulle and orange blossoms. She carried a shower bouquet of baby orchids and a white and green prayer book. She was given in marriage by her father, Mr. Boyle Workman.

Miss Audrey Workman was her sister's maid of honor and was gowned in jade satin and silver lace She carried a jade feather fan on which was fastened a shower of spring blossoms. On her forehead she wore a wreath bandeau of spring blooms.

The bridesmaids were Miss Marion Wigmore, Mrs. Robert Meyler, Mrs. Andrew Baldwin and Mrs. Charles Forve. Mr. George Clenson was best man and the ushers were Robert Meyler, Robert Scarborough, Thomas Workman, Chandler Ward Georges Maxwell and Andrew Baldwin. Following the wedding there was a reception for 200 guests at the W. H. Workman home at 357 South Boyle avenue. A buffet supper was served to the bridal party in the dining-room and to the other guests in the library. Green and white were used as the color note in the decorations. In line with Mr. and Mrs. W. H. Workman and Mr. and Mrs. Boyle Workman were the bride and bridegroom and the maid of honor and best man.

The bride left with Mr. Scarborough for their honeymoon trip in a tailleur frock of blue tricotine with a chic toque to match.

The bride is a daughter of Mr. and Mrs. Boyle Workman of 671 South Berendo street, while Mr. Scarborough is the son of Mr. and Mrs. James G. Scarborough of 311 South Kingsley drive.

Perhaps no two young people recently married in Los Angeles are more typically Californian. The bride's parents are both natives of the State and her four grandparents are pioneers of the State. Mr. Scarborough's family has lived here nearly half a century, his grandparents also having been pioneers. His mother, a noted concert singer, was a Miss Pendleton, sister of former Senator Cornelius W. Pendleton. He is a graduate of the University of California and attended Harvard Military School here before going to Berkeley. He is associated with his father in the law firm of Scarborough & Bowen.

Boyle Workman, father of the bride, was the first American child born in Los Angeles east of the Los Angeles River. His father and mother came here in their early youth and his grandfathers brought their families across the plains as pioneers to the Golden State. Mrs. Boyle Workman, before her marriage, was Miss Frances Widney, daughter of Judge and Mrs. R. M. Widney. She was born here and her parents were early pioneers.

Mr. Workman is president of the Los Angeles City Council; was assistant City Treasurer for six years; was member of the Board of Public Service for three years. He served as secretary to his father when the latter was Mayor and was vice-president and director of the Home Savings Bank of Los Angeles and is interested in many business enterprises.

—o—

Marlborough Dance.

One of the sweetest of parties was the St. Valentine's dance given by the senior and junior class girls of Marlborough School. The assembly hall was made very gay with heart decorations. Mrs. Caswell received the guests. It was a benefit for the Fatherless Children of France fund.

—o—

By Mrs. Wellborn.

Mrs. Marshall Wellborn of 1407 South Wilton place is to entertain at an afternoon tea tomorrow in honor of Mrs. W. J. O'Donnell of New Orleans, who is spending the winter here and who has been the motif for much entertaining. During the afternoon, Mrs. O'Donnel will read some plays. Mrs. Daniel Murphy and Mrs. Wesley Clark are to serve at the tea urns. Forty guests are to be there.

—o—

For Bridal Couple.

Mrs. Charles S. Crail is planning an elaborte affair for the afternoon of Wednesday, February 25, when she will present her young sister-in-law, Mrs. Joel Steele Crail (Gladys Schmidt,) whose marriage took place ten days ago in Berkeley. The calling hours are to be from 2 until 6 o'clock.

Mrs. Crail will have to assist her, Mrs. F. D. Owen, Mrs. E. A. Dixon, Mrs. C. C. Cottle, Mrs. S. J. Chapman, Mrs. W. H. Crail, Mrs E. W. Steele, Mrs. J. B. Monfort and Miss Mary Schmidt. One hundred and fifty guests are to be asked.

Tonight, Judge and Mrs. Crail are giving a family dinner party for the young couple, and are to have eighteen guests.

—o—

By Mrs. Rives.

Mrs. Judson Claudius Rives of 1130 Weschester place is to give a large reception tomorrow afternoon in honor of Mrs. John Cochrane of Kansas City. Two hundred guests are expected.

—o—

By Mrs. Crawford.

Mrs. Franklin Harper Crawford of 509 South Oxford avenue is issuing invitations for a musicale for Thursday afternoon, March 2. It is to be a large affair.

—o—

Humphries-Skeele Wedding.

Miss Mary Thursdon Skeele and Mr. Walter Humphries were married Saturday at the home of the bride's parents, Dr. and Mrs. Walter F. Skeele, 136 East Avenue 55, Dr. Skeele is dean of the U. S. C. College of Music.

The home was decorated for a military wedding, Allied flags being used as ornaments. The bride and groom stood before a large American flag, and were married by Rev. Arthur Skeele of Monrovia, uncle of the bride, who also married her parents.

The bride wore a traveling suit of brown. The wedding march was played by Miss Ruth Snodgrass. Following a wedding trip, the bridal couple will be at home in Highland Park.

Mr. Humphries was a lieutenant in the Engineer Corps, in France, and wore his uniform for the wedding. Mrs. Humphries was a student at U. S. C., and a member of Pi Beta Phi sorority.

—o—

An Interesting Visitor.

Miss Frances Buck of Philadelphia is an interesting girl, here for an indefinite stay with Mr. and Mrs. Bradner Lee. She was one of the admired figures at the Bachelors' ball Monday evening.

Mrs. James G. Scarborough, Jr.,
Who was Miss Eleanor Workman until her marriage in St. Paul's Church last evening. The photo is by G. Edwin Williams.

ON THE GAS SITUATION.

At a hearing on the natural gas situation before the State Railroad Commission in this city today, the local corporations have been asked to file outlines of their plans for serving their patrons during the fiscal year of 1920-21.

In an effort to conserve the rapidly-dwindling supply of the heating substance, the commission recently issued an order directing the Midway Gas Company to distribute gas in the following proportions:

Fifteen million cubic feet daily to the Los Angeles Gas and Electric Corporation; all over 15,000,000 cubic feet to be delivered to the Southern California Gas Company. A previous order deprived the Southern California Gas Company of a large part of its revenue. The new order provides that all gas in excess of the 15,000,000 feet to be supplied to the Los Angeles Gas and Electric Corporation shall be purchased by the Southern California Gas Company at the rate of 20 cents per 1000 cubic feet.

The new order also makes provision for an augmented supply of gas for the Southern Counties Gas Company of 2,000,000 cubic feet daily. The rate to the Long Beach industrial consumers is fixed at 35 cents per 1000 cubic feet, and industrial consumers on the Southern California Company's system are to pay 30 cents per 1000 cubic feet.

AUCTION FOR LEGION.

Seat Sales Total $440 for Benefit Performance at Clune's.

The auction sale of box seats for the benefit performance of the American Legion to be given next Saturday at Clune's Auditorium was held yesterday in the lobby of the Alexandria Hotel, and was attended by a number of prominent men and women. Only three large sales were recorded, the total sales amounting to $440. Those in charge of the sales had expected the auction to net several thousand dollars.

Mayor Snyder bought the first box offered, paying $200 for it; William M. Garland, bought the second for $100 and Miss Bebe Daniels bought the third for $100. An unidentified woman bought three tickets for $5 each and five tickets at $5 each were sold to an unidentified man.

FOR EAGLES BAZAAR.

Plans for the Eagles' bazaar, Saturday evening, were completed last night at a meeting of the committee of which Thomas P. White is chairman. Mr. White declares that, from present indications, the bazaar will be the largest and most successful event of its kind in the history of Los Angeles.

HELEN TAGGART Millinery
Hats and Limousines

Speaking of orchids and limousines, HER hat, all gold and jade, emerald and flame, catching its coloring from the Chinese, is as luxurious—but IT is within reach at Helen Taggart's.

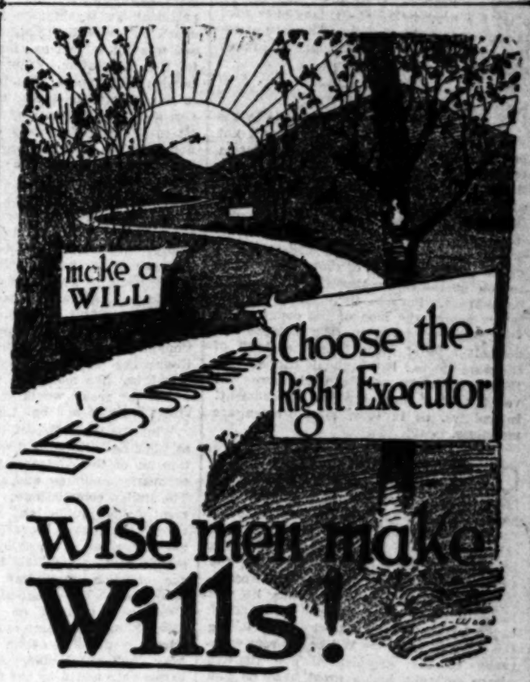

Wise men make Wills!

It was St. Paul who said, "But if any provide not for those of his own house . . . he is worse than an infidel."

Do you realize that it is your legal, moral and religious duty to make such wise provision as you can for the future welfare of your family and kindred—a duty which you owe to yourself, to your family, to the community, to the State and to the nation?

Why should you neglect the vital duty of **insuring your family** against the loss of the property which you have worked so hard to acquire, save and accumulate?

Call or write for a booklet that gives important information about the making of a Will.

TITLE INSURANCE and TRUST COMPANY
TITLE INSURANCE BUILDING
FIFTH AND SPRING STS.
THE OLDEST TRUST COMPANY IN THE SOUTHWEST
PAID-IN CAPITAL AND SURPLUS $2,600,000.00

PUBLISHERS:
THE TIMES-MIRROR COMPANY.
OFFICERS:
HARRY CHANDLER, Pres. and Gen. Mgr.
HARIAN OTIS-CHANDLER, Vice-Pres. and Secy.
T. X. PFAFFINGER, Treasurer.
HARRY E. ANDREWS, Assistant General Manager and Managing Editor.
Harry Chandler, Marian Otis-Chandler, T. X. Pfaffinger, Mabel Otis-Booth, Harry E. Andrews, Directors.

Los Angeles Times
EVERY MORNING IN THE YEAR.
DAILY FOUNDED DEC. 4, 1881—39TH YEAR.
Every average circulation for every day of January, 1920 ..... 95,573 copies
Sworn, Sunday only, average circulation for January, 1920 ..... 124,975 copies

OFFICES:
New Times Building, First and Broadway.
Branch Office No. 1, 610 South Spring Street.
Washington Bureau, 310 Riggs Building.
Chicago Office, 111 West Monroe Street.
New York Office, 225 Fifth Avenue.
San Francisco Office, 742 Market Street.
Seattle Office, L. C. Smith Building.

LOS ANGELES (Loce Ahng-hayl-ais)

MEMBER OF THE ASSOCIATED PRESS.
The Associated Press is exclusively entitled to the use for publication of all news credited to it or not otherwise credited in this paper and also the local news published herein.

OVERWORKED.

It's a wonder that the ministers haven't talked about going on a strike on account of having to preach five Sundays in the month of February. The best we can do is to promise them it will not happen again—in their time.

WAS IT AN INSULT?

Gov. Stephens did not need to be so indignant over the intimation of Theodore Bell that he was once a liquor drummer. The Governor has about him some of the makings of one of the ablest bartenders that ever wore a white apron. The capable bartender had to be a cultured and courteous diplomat and thoroughly temperate. Does the Governor intimate that he could not qualify?

LIPTON ON DECK.

Sir Thomas Lipton has not relaxed his determination to carry away from America the America's Cup. Even before the treaty of peace between this country and our late enemies is actually ratified the British baronet is on deck with a challenge for the cup, one he has been carrying round in his pocket since 1914. There are some who say that Sir Thomas attaches supreme importance to this challenge by reason of the fact that it is the thirteenth attempt to lift the cup. Never was there a true sportsman who was not born with a grain of superstition. He has figured that America's luck must turn at the thirteenth race; and he expects to be on deck of the yacht that turns it.

HUNTING THE FRENCH FOX.

Joseph Caillaux, former Premier of France and, in many ways, the most remarkable politician of his generation, has been brought to trial in Paris on a charge of treason. Just as Clemenceau was the tiger of France, Caillaux is the fox. It was due to the persistent efforts of Clemenceau that the evidence on which the charges against Caillaux are based was unearthed. But the rusefulness of Caillaux is revealed in the fact that, although in prison, he formed a coalition which proved powerful enough to defeat Clemenceau for the Presidency of France. With the Tiger out of office the prosecution of Caillaux is in part in the hands of his friends. The case promises to be the most sensational in France since the Dreyfus affair.

NOT FOR MARYLAND.

If the women of Maryland vote in the Presidential election this year it will not be with the consent of the male population of that State. An attempt to secure a ratification of the national woman suffrage amendment was beaten in the State Legislature by a vote of nearly two to one. There is still hope, however, for the fair sex of Maryland. A number of States have called special sessions of their Legislatures to vote on the ratification of national woman suffrage. Perhaps there is enough gallantry among the men of the country outside Maryland to rescue the matrons and damsels of that State from the thrall of the male voters. If this should happen, woe to the members of the Legislature who voted against that suffrage amendment! In politics, as in love, most women are merciless.

CROWN PRINCE WILSON.

Vienna newspapers state that among many of the ignorant and superstitious peasantry of the Tyrol there is a deep-rooted belief that President Wilson is none other than Crown Prince Rudolph, who was supposed to have been murdered in the Castle of Meyerling back in 1889. According to the story of the peasants he was kidnaped and a dummy buried in his stead. Later he escaped to America and, taking the name of Woodrow Wilson, he rose eventually to the Presidency. The fugitive prince certainly had a great head on him when he picked out the name of Woodrow Wilson. Very few Austrians would have been as thoughtful back in 1889. If the French royalists figure Wilson as the late Dauphin and the Germans as a revived Frederick Barbarossa it would seem that our noble Executive would be entitled to a seat in the League of Nations.

WHERE INCOME TAX GOES.

At the conclusion of a private investigation of its own the Chamber of Commerce of the State of New York has asked the representatives of that State in Congress to institute an investigation for the purpose of determining the number of persons on the civil pay roll of the Federal government. An examination of Federal department reports discloses that, in January, 1919, there were a little more than 1,500,000 civil employees in the service of the government. That was three times the number of civil employees under the Taft administration. A report made last December placed the number of civil employees in the government pay roll at 900,000, an increase of 400,000 in a time of peace. As the average pay of those civil employees is $7.50 a day there is a gross waste of $3,000,000 a day, or more than $1,000,000,000 a year. It would seem that the present Republican Congress should be able to shave appropriations for Federal departments sufficiently to save that $1,000,000,000 to the taxpayers of the country.

THE WAITERS' STRIKE.

If a few score of professional waiters in Los Angeles had been possessed of less greed and more gumption they would not be walking the streets while workers of less experience but more brains are filling the jobs. It was a hard blow to the Waiters' Union when serving intoxicating liquors with meals was prohibited. The tips they used to secure from the lushers amounted to considerably more in an afternoon and evening than their salaries. Guests who are perfectly sober at their meals are inclined to be sober with their tips; so the "lush" waiter has endured what is to him a hard winter.

Such a condition was not overlooked by the walking delegates. Half a dozen nonresident agitators dropped into town a few weeks ago and began agitating for a strike. It was easy to persuade the majority of the members of the union that they were not getting their bit out of the increased cost of meals, but they could have it if they would only strike for it. In place of taking their grievances up with the proprietors and placing their demands upon an economic basis they used the strike as a club; and the proprietors fought back.

The result is one that would not have been difficult to forecast. The hotel and cafe owners have declared for the "open shop." They decline to recognize longer a union that attempts to replace justice with force; and they have asked the public to be patient with them until the new service shall be working without friction. The Waiters' Union was the strongest labor union organization in Los Angeles. It had lived on while scores of others died of their own extravagant demands. But the Waiters' Union is today a broken thing. The best hotels and cafes in the city have rightly declared for the open shop. They will have nothing more to do with organizations that make unjust demands and use un-American methods to enforce them. In a statement to the public the proprietors point out that to grant the rise demanded would simply mean to increase the prices for the meals served. It would add to the cost of living at a time when all clear-thinking persons are seeking for a reduction.

Getting out of the rut of labor-unionism will not be accomplished without a few jolts. But The Times is certain that the visitors in the city, as well as the regular patrons of the hotels and cafes, will take special pains to make the work of the new employees as easy as possible, that they will help rather than hinder. For it is in their interest that the proprietors have acted. The latter might have granted the increases demanded and passed the cost along to the patrons; but they have preferred to make a stand now. As they have pointed out, to grant this demand would only prepare the ground for further demands, for the greed of the unions, whetted by the walking delegates, is insatiate. The proprietors have made a stand that is in the public interest as much as in their own and they deserve the victory they seem to have already won.

A GENTLEMEN'S DISAGREEMENT.

Fiume jumped back into the headlines on Monday by reason of the publication in Paris of a garbled version of President Wilson's note to the Allied Council concerning the new proposal for settlement of the vexed Adriatic question. An official statement has been given out by the State Department at Washington that the President's note was in the nature of an inquiry and was not subject to a construction making it an ultimatum. Later dispatches from London and France give full confirmation to this statement. It also appears that the version of the response of the Allied Council to the President was equally garbled. Someone has evidently been trying to lash the waters of diplomatic controversy into a fury with a spoon.

Gentlemen's agreements are familiar in diplomacy. But it seems that the Fiume question has led the President and Lloyd George into what might be termed a gentlemen's disagreement. The east coast of the Adriatic is a point of contact for many peoples. There are to be found Italians, Austrians, Slavs, Slovenes and Croats. With such a complexity of races and nationalities self-determination is impossible. Giving the territory to any one people is something like making a political appointment; the result would be to create about seven enemies and one ingrate.

While in Paris President Wilson arrived at what he believes to be an equitable settlement of the controversy concerning the occupation of Fiume and adjacent territory. The Italian commissioners signed the agreement under protest and an Italian ministry was overthrown because of it. D'Annunzio mussed up the deal by jumping in and seizing Fiume; and Italy took advantage of the confusion to withdraw from the original agreement. The Jugo-Slavs regard the President's solution as just—because it gives Fiume to them; and the Italians regard the decision as an outrage—because they don't get Fiume. Additional complications are added by the failure of the Senate to ratify the peace treaty.

President Wilson has not yet given up hope that the treaty will be ratified, and he is naturally solicitous that the members of the League of Nations shall do nothing before America comes in to embarrass her participation. Italy has been insistent of late that there shall be a modification of the treaty terms which will give her Fiume, saying that if that is not done she will demand the carrying out of the terms of the treaty of London. Under that treaty Italy would get Trentino, Istria and a part of the Dalmatian coast, none of which is included in the treaty of Paris. The British view of the situation is fairly well expressed in the recent assertion by the Pall Mall Gazette that, "If America declines to bear any of the practical responsibility of the settlement she can hardly claim any part in the shaping of its terms."

Just another instance of the "confusion worse confounded" caused by America's failure to ratify the peace treaty.

So far nobody has mentioned Thomas Riley Marshall for the Presidency, if we eliminate a remark by the gentleman from Indiana, indicating that nobody could afford to refuse the honor. That suggestion was greeted with deafening silence.

But there is this to be said of the current investigations: We have found a lot of things not to do in the next war.

IS SPEECH FREE?

Fears are expressed in certain lurid quarters that free speech is endangered. Let us hope that this is true up to the point that useless blabbing will become extinct.

Said fear seems to be based on the action of the government in reading the riot act to a few gabby Reds, who were given the choice of shutting up or getting the gate.

If muzzling a few windy Bolsheviki is interfering with free speech, then let us be perfectly frank about it and admit that we can get along very well without F. S.

This country has suffered from too much chatter. Between the office-seeking windjammer and the soap-box Demosthenes the country has been painfully cursed. Setting up business as an asylum for the oppressed, America is in danger of becoming the world's lunatic asylum. Every foreigner with a load on his lungs comes over here to get it off. Anyway, free speech is too often followed by free shooting, as was the case in Centralia.

Free speech isn't so very free, anyway, except to those who do the valving. Somebody else pays for it. The spellbinder and the street-corner hawker must eat, and they are too busy with their mouths to work. Somebody must pay for the popping off, and they are a burden on the community.

Speech is free to the Congressman and he believes in it—believes especially in the speech which is not only free in itself, but which is printed free and sent through the mails free. But back home the constituents are coughing up. Somebody must pay the freight.

Speech is equally free to the curbstone chanter, who, after his harangue, passes the hat among the crowd.

But, say the exponents of the free and unlimited coinage of language, this muzzling of the Reds is running foul of the Constitution.

Now let us look at this free-speech thing from both ends of the alphabet and compare it with some other things that are free. Take water, for instance, providing it isn't too hard to take. The writer was prospecting one summer for gold which was not there. A number of us staked out placer claims, which might have proved valuable as gravel beds. A stream of pure mountain water ran by these claims, and this water was as free as the freest thing there is. All the prospectors could partake of it and divert it into their sluice boxes. There was no meter on that stream. All could lap up any quantity they desired. Then one fine morning it was discovered that the prospector holding the upper claim, a cantankerous old coot, was polluting the water through sheer cussedness. So the other prospectors who must drink from the stream decided that he was getting too free with this free water. And he was given fifteen minutes in which to disappear from those parts, which was fourteen minutes more than he needed.

And that's what happens to the garrulous and ill-disposed person who insists on polluting pure English with a flow of seditious utterances.

The air also is free, but the city won't permit you to maintain a family of pigs in the back yard or allow a litter of dead cats to accumulate under the porch.

Assuming that speech is entirely free under the Constitution, let us observe how free it isn't in general application. Apply the following tests to it:

Start yelling at the top of your voice on Broadway.

Slander your neighbor's wife or daughter.

Stand up and begin yelping in church.

Call the prima donna a cheese during a grand opera performance.

Walk up to a strange lady on the street and make speech to her when a male relative is near by.

Call a business associate a liar.

Accost a stranger and apply one of those names to him for which they shoot men down in Texas.

Get flip with the judge when you are on the witness stand.

Become boisterous with your face in a well-ordered cafe!

If in doubt about there being generally accepted limits to so-called free speech try any one of these things. Then, after they have tenderly picked you up and the fog has lifted, you will see more clearly.

Not only is Uncle Sam eminently respectable, but he has a certain amount of pride and self-esteem. And when slandered he is entitled to the prerogative of the private citizen of hitting back. Surely none would deny him that right.

SHOULD WILSON RETIRE?

In considering recent acts of President Wilson it is well not to lose sight of the great services he has rendered the world in the past few years, of the tremendous strain he has been under, of his collapse and also of the effect upon his mentality of the pressure under which he worked and of his illness. The series of articles by Ray Stannard Baker published in The Times some weeks ago gave Americans a greater and truer idea of what Mr. Wilson has passed through since he became President than any other source of information placed before the people. The immensity of the task which he undertook in Europe was vividly described and Mr. Baker gave examples of his extraordinary endurance, energy and courage, both mental and physical. The breakdown which he suffered shortly after the tour to the Pacific Coast, including a visit to Los Angeles, showed that his exertions at the Peace Conference affected his physical well-being. A bed of sickness was the reward for his work on behalf of humanity. Efforts are being made to give the world the impression that he has fully regained his mental vigor though still confined to an invalid's chair. The Lansing incident does not bear this out. The President has come through the world ordeal in such a state that he would do well to heed the advice of those who urge him to retire while yet his laurels are green. The country has none but the best wishes for him, but it cannot afford to be subject to the mistakes and whims of a sick man. The President set the world above all consideration of his health; he should now place America above his personal longing to finish out his term.

THAT'S A SAFE BET.

When Secretary Daniels stirred his audience to the highest pitch of curiosity by announcing that he knew who'd be our next President, but wouldn't tell, we don't suppose he could have meant Admiral Sims.—[Ohio State Journal.

ON THE AMERICAN SCREEN

By GALE

IMMIGRANTS AND ADVERTISING.

Advertising is wonderful stuff. We have become so accustomed to this part of the merchandising operation that we rarely cogitate upon it, but we read the advertisements, or our wives and other members of our families read them, and hasten down and buy bargains in things we need and things we do not need, and thus contribute to making the wheels of business go round and round. But State advertising has another angle, for with rival States bidding with artful allurement, how is the desirable immigrant or the dissatisfied resident who would migrate to decide between them except by going shopping among them to see which really has the best line of attractions? It may come to a matter of the immigrant putting himself up at auction, to be knocked down to the highest bidder.—[Seattle Post-Intelligencer.

IT WON'T WORK HERE.

Government by class is contrary to the spirit of our polity, the genius of our institutions. The underlying reason for this is that class distinctions among us are faint and constantly changing. There are no permanent classes, no castes handed down from father to son. A distinctive labor party may succeed in Great Britain, but never in the United States.—[Minneapolis Journal.

RECORD ABSOLUTELY CLEAN.

There is much talk as to whether Mr. Bryan is after the Presidential nomination and whether he would accept. The best information on the subject is Mr. Bryan's record. He has never refused a nomination.—[Toledo Blade.

RIPPLING RHYMES.

JOY AND GLOOM.

In happiness I used to go, afoot,
both near and far; I never knew the
depths of woe until I bought a car.
Oh, many versts and parasangs behind me then I put, communing with
the cheerful gangs who also went
afoot. I'd walk a rood, perchance
a perch, then meet some jocund jay,
and we would lean against the
church and gossip half the day. I
took in all the fragrant morn, when
I went on my feet; I'd pause to view
a field of corn and then a stack of
wheat. And here and there I'd rob
a tree that luscious apples bore, or
chase some busy honey bee that led
me to its store. But now I ride in
pomp and state, on tires with non-
skid tread; my eyes are glaring,
fixed and straight upon the road
ahead. And if anon I glance aside
upon the landscape rich, the blamed
old car is sure to slide and land me
in a ditch. I drive my boat along
the pike and to the wheel I cling,
and never see the things I like or
hear the birdlets sing. I do not see
the cloud wreaths reel across the
blinking stars; I'm hanging to the
steering wheel and dodging other
cars. I ought to store my choo-choo
cart and join the trudging flock, and
yet 'twould break my foolish heart
if I were doomed to walk.

WALT MASON.

OUR SUNNY FRIEND

The 1914 Dollar.

One man told the commission that if some power could but bring back the 1914 dollar all would be well.—[News dispatch.

We ask not for the money
That movie actors draw,
Nor to live on milk and honey
Like the minions of the law;
We would work without a holler
Nor for higher wages sue,
Could we but have the dollar
That 1914 knew,
The lusty, trusty dollar,
The chesty, testy dollar,
The good old-fashioned dollar
That 1914 knew.

We ask not for the wages
That the lordly plumbers know,
Nor the men who man the cages
Where coal-deposits grow;
Not ours to bank the ducats
As the engine-drivers do,
But give us back the dollar
That 1914 knew,
Chuck this 1920 dollar,
The spindling, dwindling dollar,
And give us back the dollar
That 1914 knew.

* * *

Hez Cushenberry says every misfortune brings some compensation, be it small or great, in its train.

A one-legged man has only half the bother in putting his shoes on or taking them off, and he has only a 50 per cent. liability to corns.

* * *

After all, it may have been that Cleopatra feasted on the dissolved pearls because eggs were, as in the winter of 1919-20, too expensive for consumption.

* * *

He Knew His Mates.

Three sailors were hastening back from shore-leave one dark night.

As they slid down the bluff to the point where their boat awaited them they heard a cry of distress.

A fairy had been caught in the avalanche of sand they had brought with them.

The three readily released the little mite and she generously offered them a wish apiece.

"I'll take a hundred thousand dollars," said Tom.

"You will find it in your bunk when you get back to the ship."

"And I'll take a hundred thousand dollars," said Dick.

"You, also will find the money in your bunk when you come aboard," promised the fairy.

"I'd like to make my wish in private," said the third.

The others went a few paces ahead.

"Give me a pair of lucky dice," said Harry, "and I'll take care of myself."

* * *

Freddie Fraidcat.

Us folks have got a back yard where
the kiddies like to play,
In the daytime it is as dandy as
can be,
It's full of vines 'n' bushes 'n' trees
about so high,
You couldn't ask a better place for
"wickets" or "I-spy."
But at night those vines and bushes
turn to tigers 'n' to lions,
'N' one dark night when I'd been
out a cuttin' monkey-shines,
I got as fur as the back yard gate—
'n' there I had to stay,
'N' bawl 'n' holler: "Ma, come
here to me."

* * *

Events That Should Have Happened

Old-timers in Colorado remember when Goldenburg rivalled Leadville for the honor of being the biggest, livest camp above timber line.

When told that Leadville had floated a municipal bond issue of five hundred thousand dollars in Europe, Goldenburg had the Square Deal Printshop at Denver strike them off a million dollars' worth and sent Tip Patterson, the Mayor of Goldenburg, to Europe to market them.

Patterson got the money and brought it back and Leadville citizens who had business in Goldenburg thereafter had to hang their heads in shame over their own city, so far did the municipal improvements of Goldenburg outrank theirs.

Time passed, the Streak of Gold which furnished half the pay roll of Goldenburg pinched out, one by one the mines which furnished the other half the pay roll pinched out and the people who made up the camp population moved away in a steadily-increasing stream.

Finally but one man was left.

The next time you cross the continent if you speak to the conductor on the Rio Grande Limited at the proper time he will point out to you from the car window the last inhabitant of Goldenburg as he sits in his cabin waiting for the summons to come to him to make his way across the murky river of death.

The interest on the bonds was paid for a few years, then even that was dropped, and this gray-haired negro owes $1,000,000, plus the accrued interest of thirty-odd years.

THREE FALL.

HOW TO TREAT YOUR TOWN.

Praise it.
Improve it.
Talk about it.
Trade at home.
Be public-spirited.
Take a home pride in it.
Tell of its business men.
Remember it is your home.
Tell of its natural advantages.
Trade and induce others to trade here.

When strangers come to town use them well.

Don't call your best citizens frauds and impostors.

Support your local institutions that benefit your town.

Look ahead of self when all the town is to be considered.

Help the public officers do the most good for the best people.

Don't advertise in the local paper "to help the editor," but advertise to help yourself.—[Arkansaw Thomas Cat.

The Philosophy of It.

"What will be the end of the woman question?"

"There won't be any end. Women will always be asking them."—[Baltimore American.

PEN POINTS

BY THE WAY

"Parkless Town"

The vaudeville

And are making a

geles.

Putting us in the

and Calabasas.

But the idea

Same piece as the

ordinance.

You may fire

when you are ready.

Stick to the

will be no strike today.

But that San

Orange Show is no

is whole rainbow.

Our idea of the

ship is to attend a

formance of "Othello."

But suppose

should run for

tickets? It is

There is a use for

der the sun in

except a snow shovel.

What has become of

loned President who

excited about the high

ing?

Of course, it is

ness, but the girl who

will be handicapped

year.

"Atlas held up the

the familiar line. In

must have been the

liteer.

The hand of fate has

holding on to the

covenant of nations

ered with corns.

They seem to be

well with the work of

tion in Austria—there is a

reconstruct.

However, it must be

former Secretary of

and Director-General of

roads McAdoo got out

No expense will be

effort to communicate

But it would be more in

reduce the rent of

below.

It is denied that

tion of the term of

ranza he will make a

tour of the United

Wanted—A position

pher; have been

some years to taking

objection to leaving

Address Robert W.

Atty.-Gen. A. Mitchell

the high cost of living

down, but we should

the opinion of Mrs.

It looks as if both

clined to act

training hill in

show-down is

during the present

In other words,

as the Allies desire

position of the

sists that the Allies

talking out

There will be no

"pork" bills in this

be hard on some of

while they

building platform.

There is a lot of

about what

and Abraham

about a number of

now confront the

got a ouija board

Mrs. Carrie

been placed at the

political

service in the

Now watch the

both parties try

the right way.

Fifty new

resulted from the

Slavs, Latin, Finns,

glians, Germans,

Arabs, Persians,

Bantus, Hebrews,

lays, Sabines, Egyptians,

Mongols and Chinese

to worry about.

ful of trouble to find

steps.

WINTER.

Just hear some

Most every little

But what he says,

The language is

We've heard him say

o'er,

'Tis tired here

more,

And never felt such cold

It surely can't last long,

My lady, 'tis with me

She cannot live without

And so she heartily

And vows the worst

"This weather would be

In Hi-Loak or Ko-wee,

Or up on Sun Francisco

But here it is below—

Now, we who come from

place,

And find this climate

Note how they call us

'Tis we have learned,

Yet we don't shiver,

shake,

Our toes and fingers

And winter comes and

Quite easily endured

While very best

blow.

The fields are

snow,

Just how a

kept,

Its quivering

Let those who will

And tread of

We are

Some have

Ged-Up
r Causes
dache
from constipation,
biliousness, dizziness,
and his-
CARTER'S LITTLE LIVER PILLS
ANTAL
REGULES
MIDY
24 HOURS
EPILIS
SECRET OF BEAUTY
Hair
Eyebrows Hair
of Importance
KIDNEY
Buchu
Medicine
Price
Small Drug—Small Price
Nature's
and blood tonic for
Women
Kidneys, Bladder
and Female Weaknesses.
TO-REM
Cures 25¢

PEN POINTS

BY THE STAFF.

"Parkless Town!"

The vaudeville jesters are on.

And are making a butt of Los Angeles.

Putting us in the class with ... and Calabasas.

But the idea is worse than a ...

Same piece as the Sunday ... ordinance.

You may fire again, Mr. Pruett, when you are ready.

Stick to the railroads, men, ... will be no strike today.

But that San Bernardino ... Orange Show is no yellow affair; is whole rainbow.

Our idea of the acid test of ... ship is to attend an amateur performance of "Othello."

But suppose Herbert ... should run for President on ... tickets? It is conceivable.

There is a use for everything under the sun in Southern California except a snow shovel.

What has become of the ... toned President who used to get excited about the high cost of living?

Of course, it is none of our business, but the girl who bobs her hair will be handicapped even this year.

"Atlas held up the world," is the familiar line. In that case must have been the original ...iteer.

The hand of fate has been ... holding on to the peace treaty covenant of nations that it ... ered with corns.

They seem to be getting ... well with the work of reconstruction in Austria—there is so ... reconstruct.

However, it must be admitted former Secretary of the ... and Director-General of the ... roads McAdoo got out just ...

No expense will be spared in effort to communicate with ... But it would be more to the ... reduce the rent of apartments below.

It is denied that upon the ... tion of the term of President ... ranza he will make a ... tour of the United States.

Wanted—A position as ... pher; have been accustomed some years to taking dictation; objection to leaving ... Address Robert W. Lansing.

Atty.-Gen. A. Mitchell Palmer ... the high cost of living is ... down, but we should like ... the opinion of Mrs. Palmer.

It looks as if both parties ... cined to act gingerly on the ... training bill in Congress. ... show-down is imminent ... during the present week.

In other words, Holland ... as the Allies desire about ... position of the ex-Kaiser ... sists that the Allies refuse ... talking out too loud about it.

There will be no public ... "pork" bills in this Congress ... be hard on some of the ... who were elected on a ... building platform.

There is a lot of talk ... about what George ... and Abraham Lincoln ... about a number of ... now confront the country. ... get a ouija board and find ...

Mrs. Carrie Chapman ... been placed at the head of ... political organization of ... service in the coming ... Now watch the political ... both parties try to stroke ... the right way.

Fifty new political divisions ... resulted from the world ... Slavs, Letts, Finns, Tartars, ... gians, Germans, Turks, ... Arabs, Persians, Syriacs, ... Bantus, Hottentots, Sudanese, ... lays, Samoans, Egyptians, ... Mongols and Chinese for ... to worry about. It is a ... ful of trouble to find on ... steps.

WINTER.

Just hear some Californian ...
Most every little chilly day.
But what he says, we shall not ...
The language is too strong.
We've heard him say it o'er,
"I've lived here twenty ... more,
And never felt such cold ...
It surely can't last long."
My lady, too, with zeal ...
She cannot live without her ...
And so she heartily concurs,
And vows the worst is ...
"This weather would be all ...
In Ill-i-nois or I-o-way.
Or up on San Francisco Bay,
But here it is taboo."
Now, we who come from ...
sleet,
And find this climate hard to ...
Note how they call us ...
"I'll we become inured;
Yet we don't shiver, ...
shake,
Our toes and fingers never ...
And winter seems some ...
fake,
Quite easily endured.
While way back home the ...
blow,
The fields are slumbering ...
snow,
Just how it looks and ...
know,
Its splendors don't entice.
Let those who will decry this ...
And brag of places more ...
We are content to spend ...
Right here in Paradise.

E. L. ALLEN.

...CAL BOARD ... ERS UPHELD

... Court Confirms Act ... Physician.

... in Session Here ... Accusations.

... Against Physicians ... and Combatted.

... of the State Board of ... to suspend ... found guilty of ... was upheld yesterday ... State Supreme Court, ... of Dr. John K. Suckow ... who has appealed ... of the board suspending ... for one year. ... ten years ago the physician ... before the board on a ... having performed a criminal ... He was found guilty ... refused to refute from practicing ... He appealed to the Supreme Court on the ... the board was not ... Minister punishment ... that he had done ... until suspension. In its ... handed down yesterday at ... the Supreme Court ... of those defenses and ... order of the State ...

... yesterday began its annual session here, consideration of cases of physicians ... with irregular practices. ... at 10 a.m. today announced in the case of ... Hearing yesterday ... South Figueroa ... the board is meeting, ... not be practiced medicine ... the Western ... 331½ South ... Dr. Lochman appeared ... defense and denying ... the charges. ... had tried ... any name but his ...

... will hear this morning ... against Dr. James ... Oakland, who is ac... ... performed an illegal ...

... the case of Mrs. ... was postponed until ... of the board at ... pending the outcome ... case in which ... defendant. This ... against her father-in-law, ... of Venice, who ... Ennis had administered ... which they are ... they are convicted. ... lose their li...

... of which Dr. F. T. ... Cruz is president, ... session here Thursday. ... Examinations of ... for licenses to ... began before ... and will continue three days.

PHONE THIEF MUSTN'T WED.

Nickel-Stealer Gets Probation on Condition that Surprises Him.

Gordon D. Mills, who pleaded guilty to stealing coins out of telephone boxes in booths, his supposed loot amounting in a year to 146,519 nickels, 6442 dimes and 796 quarters, was released on probation yesterday by Judge Wills, but the court attached a condition that surprised the defendant. This is that Mills must not marry Mrs. Florence McAllister, or any other woman, during the two years of probation.

Mrs. McAllister testified in behalf of Mills, saying they intended to be married, and that she considered him honest.

HICKSON SPEAKS TO RECORD AUDIENCE.

LAYS HANDS ON SOME AT MEETING OF CHRISTIAN LEAGUE OF HEALING.

James Moore Hickson spoke to an audience, said to be the largest that has heard him since he came to Southern California, yesterday afternoon at a meeting of the Christian League of Healing and Helpful Service. The meeting was announced to be held at the Episcopal parish house, but because of the number who came it was adjourned to Berean Hall, which seats 800 people. Every seat was occupied and in addition all who could find room sat on the stairway leading to the balcony and a large number stood in the aisles and at the rear of the room.

Dr. George A. Andrews of the Plymouth Congregational Church presided as vice-president of the organization. Others on the platform were Dr. J. Whitcomb Brougher of the Temple Baptist Church, Dr. Herbert Booth Smith of Immanuel Presbyterian, Dr. C. F. Winbigler of Central Baptist Church and Rev. George Monkman of Union-avenue Methodist Church. Dr. Winbigler explained the purposes and plans of the league and while the meeting waited for Mr. Hickson's arrival, Drs. Brougher, Smith and Winbigler gave stirring rapid-fire addresses on the subject of healing in the churches.

Mr. Hickson, as in his other addresses spoke simply, earnestly and concisely on the scriptural authority for spiritual healing, saying that not he nor any other human agency, but God alone, has the power to heal. After his talk he laid hands on a few persons who sought ministration and then left to catch a train for San Diego.

At St. James Church, South Pasadena, yesterday morning, so many people came that the church building could hold only a small portion of them. The church was three times filled with those who sought divine help through Mr. Hickson's ministration. Rev. Rankin Barnes, Rev. Ellis Bishop and Rev. J. Arthur Evans assisted in the services. Mr. Hickson laid hands on more than 700 people there. He ministered to more than 4000 people, during his stay here.

SPECIAL SERVICES FOR LENTEN SEASON.

ASH WEDNESDAY PROGRAMMES OPEN FORTY-DAY PERIOD OF PENITENCE.

This is Ash Wednesday, marking the opening of the Lenten season. Episcopalian, Roman Catholic and other churches announce special services for today and also during the forty days before Easter set apart for special penitence and self-denial.

At St. Paul's Pro-Cathedral the day will begin with a celebration of the Holy Communion at 7:30 a.m. A second service of Litany and Holy Communion will be held at 10:30 a.m. and Dean McCormick will speak on "The Opportunities of Lent." Rev. L. T. Donaldson will be the special preacher at 8 p.m.

Lenten services will be conducted at St. John's Episcopal Church, West Adams and Figueroa streets, by Bishop Johnson, Dr. George Davidson, rector, and Rev. Stanley Boggess, assisting rector. The Easter offering will be devoted to the building fund for a new St. John's Church. To complete the campaign $50,000 is asked. The programme of services follows:

Special sermons and addresses Sunday mornings and Thursday mornings by the rector; Sunday evenings and Friday afternoons by visiting clergy; Wednesday evenings by the rector or assisting clergy.

Corporate communion—First Sunday in Lent, Sunday-school Teachers; second Sunday in Lent, Woman's Auxiliary; third Sunday in Lent, St. John's Junior Guild; fourth Sunday in Lent, Guild of Servers and Men and Boys of the Parish; fifth Sunday in Lent, Sunday-school Teachers; Palm Sunday, Girls' Friendly Society.

Confirmation instruction will be given Sunday afternoons at 4 o'clock by the rector. The confirmation will take place on Palm Sunday, March 28, by the bishop.

Baptism will be administered any Sunday at 9 a.m., 12:30 or 2:30 p.m., according to appointment.

Special Bible instruction every Sunday morning at 9:30 o'clock.

Bible classes for men and women every Sunday at 9:30 a.m.

The rector's Bible class for young men every Thursday at 7:30 p.m.

Young People's special Lenten service on the second Sunday in Lent at 9:30 a.m.

Special sacred cantatas will be rendered by the choir on the second, fourth and sixth Sundays in Lent. Lenten music on Wednesday evenings will be by the regular choir of the church. On Thursday mornings there will be congregational singing, and on Friday afternoons there will be a voluntary choir, composed of the choir boys the members of St. John's Junior Guild, and all others who will volunteer. This choir will also render the music at the early service on Easter Day.

The clergy may be seen after any of the Sunday or week-day services or by appointment.

FOR OUSTED POLICE.

Commission Asks Legal Advice Due to Petition for Hearings.

The advice of the City Attorney as to what powers the Police Commission has in the cases of the eleven police officers recently dismissed after they were held to be illegally in the employ of the city, was asked by the commission yesterday. This action was taken when the discharged policemen filed formal notices asking for hearings on their cases. Those who filed such petitions are L. L. McClary, F. L. Shy, A. W. Hartmeyer, Frank G. White, Milton Smithson, Guy McAfee, A. D. Hurt, L. S. Kristovich, C. S. Broady, W. L. Brett and Wilfred Stiles.

Oldest Dry Goods Store in Los Angeles — Best in Dry Goods Since 1878

Coulter Dry Goods Co.
FOUNDED IN 1878
Seventh Street at Olive

You Never Saw More Charming
Little Dresses

Than those lovely gingham, chambray and imported crepe models that have just come in for small maidens of two to six.

All are fancily trimmed—some are touched with hand work, others almost entirely done by hand—and the variety of designs is practically infinite; all shades.....*$2.95 to $8.00*

For Dress Wear

An assortment of clever little dresses in crepe, voile, organdie, flowered lawn, dotted Swiss and imported dimities of the most charmingly spring-like shades; for misses of two to six, at.....*$4.25 to $15.75*

Sheer White Dresses

For girlies of two to six, are fashioned from organdie, voile, Swiss, nets and imported dimities of most unusual pattern and shades—variously made beautiful with lace and ribbons and dainty touches of hand-work here and there; priced at.....*$3.00 to $12.50*
(Third Floor)

Popularity in
Motor Hats

To be sold at half their original prices because we have only limited lots left now.

Smart, convenient, comfortable motoring hats that sold at $4.50 to $13.50, now

$2.25 to $7.75
(Main Floor)

So Many Women Ask Us for
Long Sleeved, High Neck Gowns

That we always keep quantities of them in stock, and at a price-range that touches everyone's requirements, we are sure.

Various Styles
With V or round neck; the materials, good muslins, cambrics, nainsook and French lingerie cloth.....*$1.95 to $4.50*

In Wool Albatross
—a material light as down and warm as can be, we show feather-stitched or silk-scalloped gowns at.....*$7.00, $7.50 and $8.00*

Careful Trimmings
Daintiest imaginable laces and embroideries; several models, too, in Philippine hand-embroidered and hand-sewn gowns...*$6.00 and $7.00*

Underpetticoats
In albatross, finished with silk scallops, are.....*$3.45*
Knitted underpetticoats at *$1.45, $1.75 and $2.50.*
In outing flannel (stripes).....*$1.00*
(Third Floor)

Revealing New Styles in
Frocks for Springtime

Come those indispensable one-piece dresses in Georgette crepe—new and fresh and winsome as can be imagined. Practically all are beaded—for beads are fashion's latest whim in gown decorating.

Beading usually takes a contrasting shade—white, black, or the scintillating beads that flash and glitter with every movement.

Contrast is gained with girdles of ribbon in every shade that denotes summer—in many new gowns.

Alice, Copen, turquoise, flesh, tea rose, rose, navy, brown and black shades are favorites.

In the darker colors prices begin at.....*$39.50*
Thence they gradually rise until the very finest are.....*$145.00*

Spring Always Turns to
Suits of Wool Jersey

Because spring, in the East, is the time of sports and out-of-doors again.

Favored Californians need, of course, not wait for the calendar to say it is spring to begin wearing sports apparel, so we use wool jersey the year around!

Shown in navy, brown, wine and tan, certain new suits are unusually smart, and are to be sold at
$29.50, $32.50, $35, $39.50 up to $57.50

The sports coats of wool jersey which so many women are wearing now with plaid separate skirts, are here at.....*$17.50 to $37.50*
(Garments: Third Floor)

You Will Need a Good Supply of
Blouses

And you will find Wednesday a most opportune occasion for selecting at least a part of them, at Coulter's, in this

Special Sale

Of handsome Georgette crepe blouses, in white or flesh shades, artistically trimmed in various fashion with filet, Venise or Valenciennes laces; and previously priced to sell for as much as $16.50, now.....*$9.75*

Another group, containing blouses of the character usually selling for $18.50 and $19.50, are now.....*$13.75*

And still another, usually $22.50 to $28.50 at.....*$15.75*

Russian and Suit Blouses

All of them, in brown, navy, henna, black—wool embroidered and bead trimmed, with sleeves long or short, are reduced..¼
(Third Floor)

In These New
Thread Silk Hose
at $2.75 Pair

Are combined the maximum of quality and durability.

With lisle sole, heel and toe, and deep lisle garter top, they are full regular made.

Shown in black, white, navy, cordovan, African brown, olive, lead, dust, deer, dove, Piping Rock and field mouse.
(Main Floor)

Every Thread Linen
Handkerchiefs

At only twenty-five cents each are such good values that we shall not have many left to sell at that price when once women see them. All-linen, sheer or heavy quality, plain styles at.....*25c*

And a very few fancy initialed styles, broken lines only, at the same price.
(Main Floor)

Coulter's, Seventh Street at Olive — Oldest Dry Goods Store in Los Angeles — Seventh Street at Olive, Coulter's

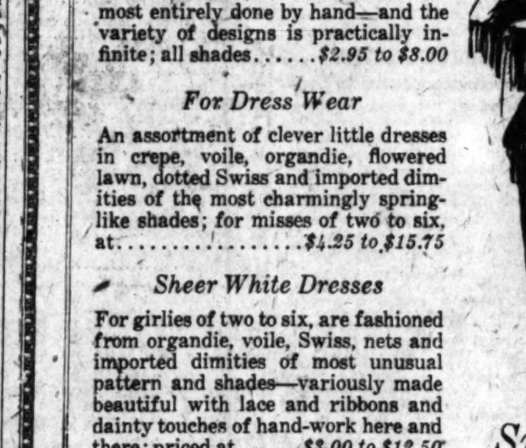

Ultra Smartness

Characterizes the beautiful new "Cawston" ostrich fans, now so much used for evening functions.

Many styles—any color to match any gown—very moderately priced.

CAWSTON
OSTRICH FARM
South Pasadena, Tel. 39113
Downtown Salesroom, 723 Broadway

BARTLETT MUSIC CO.
410 WEST SEVENTH STREET.

Schools and Colleges

THE OTIS ART INSTITUTE
of the Museum of History, Science and Art.
A School of Fine and Applied Art.
2401 Wilshire Boulevard, Los Angeles, California.

DRAWING	TEXTILE DECORATION	DESIGN
ILLUSTRATION	COMMERCIAL ART	JEWELRY
COMPOSITION	PAINTING	POTTERY
METAL WORK	SCULPTURE	ANATOMY
ART WOOD CARVING		PERSPECTIVE

The staff includes some of the leading artists of the Pacific Coast.
DAY AND EVENING CLASSES
For Complete Information and Catalog Apply to
C. P. Townsley, Managing Director.
TELEPHONE 21533

WILLIS WOODBURY BUSINESS COLLEGE
Foremost Since 1884.
Individual Instruction.
Fifth Floor Hamburger Building, Los Angeles. Branches at Riverside and Santa Monica.

URBAN — Military Academy for Young Boys Exclusively.
The best cost less in the long run.
President Charles C. Burnett
800 So. Alvarado—52647

LOS ANGELES MILITARY ACADMEY
Delightfully situated on Huntington Drive, near Pasadena. Highest standard in SCHOLARSHIP, MILITARY TRAINING AND GENERAL CULTURE. 25th year. The school that appeals to thoughtful and discriminating parents. Boys admitted at any time. Phone 21411. Walter J. Bailey, A.M., Principal.

LONG BEACH MILITARY ACADEMY
BOARDING AND DAY SCHOOL FOR BOYS.
FULL PARTICULARS ON APPLICATION TO
PROFESSOR BLACKWELL, 1710 E. OCEAN AVE., LONG BEACH, CAL.

SAN DIEGO ARMY & NAVY ACADEMY
Prepares for Colleges, West Point, Annapolis, Univ. of California's "Division A" classification. A fully accredited institution which emphasizes the highest mental, physical and moral training under Christian influences. Address CAPT. THOS. A. DAVIS, Pres., (Late Sixth-U.S.V. Infantry,) Pacific Beach, California.

PRACTICAL TRAINING AT Y.M.C.A.
Just opening—New courses in Accountancy, Advertising, Salesmanship, Spanish, Public Speaking, Radio, Commercial Subjects, Engineering, Shorthand, Automobile. Write The Registrar, or call today. 715 S. Hope street.

Miss Thomas' School
(St. Catherine's School)
325 West Adams Street
Boarding and Day School for girls under fifteen. Out-of-door classes, large playground.
Principal, Miss Thomas.
Telephone 23208.

MACKAY Business College
9th & Main. Phone 62192.
Tuition $16 per mo. Secretarial, Commercial Law, Stenographic, Bookkeeping, Telegraphic and English Courses. Living expenses and tuition may be earned by assisting in office or home. Degree H.G.B. Fully accredited. Founded by S. P. Railroad Company. 14th year.

EGAN SCHOOL
Little Theater Bldg.
1934 So. Figueroa St.
House Phone 60321.
Not only a school for drama, but a school for general culture. MUSIC, DANCING, DRAMA in all their branches. Patronized by Oliver Morosco, John Cort and many others. Little Theater for Rent for Recitals and Amateur Theatricals.

Schools and Colleges

HOLLMAN Business College
Business Training and Secretarial Courses. Enroll now for winter term. Realty Board Building, 631 South Spring. 60822. Pico 3727.

CENTRAL BUSINESS COLLEGE
Shorthand and Typewriting 3 Mo. $40 Graduates
Bookkeeping and Burroughs 3 Mo. $40 Positions
Comptometer and Dictaphone 3 Mo. $40 BOOKS FREE
Secretarial and Commercial 6 Mo. $75 Guaranteed
Bank Statement and Ledger Posting Machines. Main 9439
SIXTH FLOOR Chamber of Commerce Building.

California Military Academy
For young boys only. Fourteenth year.
1500 S. Norton Ave. Phone 74072

PAGE MILITARY ACADEMY — A BIG SCHOOL FOR LITTLE BOYS
The largest school of its class in America. Pupils admitted at any time. In session the year around. Second semester opens Feb. 2. Send for Catalog. R. F. D. No. 1, Box 950. Phone 74214. ROBERT A. GIBBS, Headmaster.

CALIFORNIA MILITARY ACADEMY
For Young Boys - 14th Year
non-denominational. In session all the Year.
1500 S. Norton Ave. Ph. 74072

American Chiropractic Drugless College.
Delightfully situated. Well equipped with X-Ray and other modern devices necessary for a thorough chiropractic education. All forms of Chiropractic and Drugless Technic. Diagnosis by medical, physical, microscopy and cupping. Day and evening classes.
Catalogue Free. 1924 S. Figueroa St. Phone 21204.

Commercial Experts' Training Institute
"The School of INTENSIVE Training"
COMPLETE BUSINESS, SECRETARIAL AND CIVIL SERVICE COURSES.
Grosse Building, Sixth and Spring Sts. Phone 1284.

California-Brownsberger Commercial College
In the Schools and College Building, 625 South Hope St., Los Angeles.
The High Grade Training School of the West.
STUDENTS ENROLLING DAILY
Send for Victory Year Book of Information.

$15 WATCHES — MONTGOMERY BROS. Jewelers 4th and Broadway

TRADE MARK DES-DES DETECT SPRING
T. T. KOBAYASHI'S POISON
For Squirrels, Gophers, Moles, Rabbits, Rats and Mice, etc.
DES-DES MANUFACTURING CO.
209 N. San Pedro St. Los Angeles, Cal.

THE BEST SELECTIONS CALIFORNIA ORIENTAL RUG CO.
708-9 Van Nuys Building. Phone 13396.

—FIRST

Los Angeles' Leading Grocer

—these prices are effective Tuesday, Feb. 17th, 1920, and are just one more reason why SAM SEELIG IS Los Angeles' Leading Grocer.

5 lbs. Granulated Sugar 75c

10 lbs. Granulated Sugar $1.50

Limit of 10 lbs. to a Customer

SAM SEELIG CO.
"Cash is King"
PRICES SAME AT ALL OUR STORES
30 LOS ANGELES STORES 30

"By George, that's a real meal"—

You are sure of a satisfied smile—and you practice economy as well—when you serve these tempting DEL MONTE Beans.

They are as appetising as they are wholesome—and their convenience and economy is helping many a thrifty housewife to keep living expenses down.

A trial will convince you how good they are—how truly satisfying. DEL MONTE Beans cooked with rich pork and flavored with inimitable DEL MONTE Tomato Sauce, contain more real nutriment than meat or eggs, at but a fraction of the cost.

CALIFORNIA PACKING CORPORATION
San Francisco, California

Remember This About Tea:

To serve tea at its best with its original fragrance, you need to constantly protect it from surrounding odors. We recommend for tea, an unlacquered tin, with a tight-fitting lid.
Or better still—buy all your tea

Packed only in tin
To keep the flavor in.

Ridgways Tea

"SAFE-TEA FIRST"

Seven different flavors to choose from.

M. A. NEWMARK & CO., Distributors.

FOR HEADACHE AND NEURALGIA
AK ANTI-KAMNIA TABLETS
10c & 25c PACKAGES

MILK AND CREAM
SATISFACTION GUARANTEED
We deliver to all sections of the city and Hollywood. We have our own dairy farm at Hobart Station. Your patronage will be appreciated. Phone us for service.
Burr Creamery Corp., 798 Towne Avenue
LOS ANGELES
Phones: Main 825, Home 10797

BUILT-IN FURNITURE.

It Adds Charm, Saves Money and Gives Ideas a Chance to Grow.

Built-in furniture has always been a feature of the characteristic California bungalow. It hasn't been so pronounced in houses built within the last year or so, but it's safe to predict that if furniture prices remain at their present high mark it will become more popular than ever and those who are building, or contemplate building, should study their plans carefully and take advantage of every opportunity for building furniture into one's home.

Built-in furniture to be ideal should be really and truly built in and not built on. This is the distinction: A spare nook or cranny may be filled with a piece of built-in furniture in an artistic, natural manner, but if an article is simply stuck against a plain wall it is butter—except in difference of cost—to buy the furniture than to build it.

INDIVIDUAL TASTE.

In addition to the saving of money, there is the gratification of having the furnishings fashioned to please your own ideas; in having the furniture made of the same wood as the house finishings and therefore in absolute harmony of finish—a comfort which those who have struggled with the problem of placing mahogany furniture in oak-finished rooms; or of satisfactorily adjusting old ivory bedroom furniture in rooms finished in gleaming white, can best appreciate. Then, too, well-designed built-in furniture fits into the exact space designed for its reception and you also have the satisfaction of knowing that no one has a piece of furniture exactly like it. It is made under your personal supervision for your particular needs and lends individuality to your home.

DINING-ROOM SUBJECT.

The dining-room is usually the room which offers the most opportunities for built-in furniture. China closets are usually fashioned in this manner, but the plan that is almost certain to give satisfaction from a utilitarian, as well as an artistic viewpoint, is the buffet, which opens through the wall into the adjoining kitchen by means of slides. If this is arranged opposite a kitchen cupboard and adjoining the kitchen sink it greatly simplifies housework. Soiled dishes can be set through the opening. Desserts and additional courses can be set through from the kitchen side as they are prepared. Dishes can be washed and placed on the shelves without an extra step being taken.

Sideboards and china closets are not the only built-in devices which can grace the dining-room, for the dining-room, unless one has a sun parlor, is an ideal place for plants. There is nothing which adds more charm to a meal than the presence of flowers and a tiled flower shelf is easily substituted for the ordinary window sills. When this is filled with ferns and flowers it adds a festive note to every meal and there is no worry concerning any possible ruination of paint or varnish from the flower pots. Some of the stores are showing charming woven wicker flower boxes and holders for flower pots. These come in gay colors to suit the color scheme of any room—vivid orange, rich rose, old blues, delicate lavender. Can you imagine anything more charming in a dining-room with white woodwork than a wide white tiled shelf on which rested lavender flower boxes filled with ageratum and heliotrope with a tawny orange calendula or two by way of contrast?

NOTES ABOUT WOMEN.

Indianapolis has added four policewomen to its local force.

Women now possess full suffrage rights in twenty-one countries.

A proposal to permit women to practice law in Quebec has again met defeat in the provincial legislature.

One of the very first to sign petitions for woman suffrage in England was Charles Darwin, the eminent naturalist.

It has been estimated that in England the war work for women drew 400,000 recruits from domestic work and dressmaking.

The first woman physician to be appointed a medical examiner by any of the large insurance companies was Dr. Anna D. French of New York in 1882.

Ethel Holdsworth, the English novelist, began life as a mill girl in Lancashire. For eleven years she worked at the shuttle before her pen brought her fame.

Another "infant phenomenon" is attracting attention in English literary circles. She is Miss Phyllis McTerney, a 14-year-old girl whose poetry is receiving considerable praise from the critics.

At the beginning of the nineteenth century English women of fashion bestowed much taste and expense on chairs for their favorite amusement of swinging. A beautiful vehicle of this description was made for the Princess Charlotte of Wales. The seat was very high, of crimson morocco, with a profusion of gold ornaments; the back was of mahogany, curiously inlaid. The chair was swung by silk ropes, with trimmings of green and yellow lace. A superb canopy and tassels were suspended over the seat.

BONUS AND INSURANCE FOR SEELIG EMPLOYEES

Co-operation between employer and employes is being exemplified in the thirty Sam Seelig neighborhood stores through the operation of a unique bonus system. The employee is rewarded in proportion to the volume of sales he makes.

The Sam Seelig Company has also arranged with the Equitable Life Assurance Society to carry a policy for each employee; the policy to remain in force so long as the insured is in the employ of the company.

Those in the service for three months will receive a policy for $500, and a twelve months' service carries with it a $1000 policy.

NEW CHAIN STORE IS OPEN AT GLENDALE.

Glendale residents are interested in the recent opening of a local branch of the Acme chain of groceries. The store is attractively and modernly equipped and the display of groceries, fruits and vegetables complete.

The opening was attended by a large crowd and made enjoyable by the addition of music and flowers. Demonstration counters were well patronized.

PLAN DRAMA LUNCHEON.

League to Hear Expert on Community Theaters Saturday.

A luncheon will be given at the Hotel Clark Saturday at 12 o'clock by the Los Angeles Center Drama League, of America, and the Oral Arts Association, of Southern California. Gilmore Brown of the Community Theater of Pasadena will speak on "The Theater of The Community." He will be introduced by Miss Alice Evelyn Craig, president of the Oral Arts Association.

Guests of honor will be Miss Willamena Wilkes, Miss Neelye Dickson, Edward Everett Horton and Reginald Pole. Mrs. J. B. Stearns, president of the Drama League has charge of the arrangements, and tickets can be secured at Drama League headquarters, Brack Shops, phone 65536. Many already have asked for reservations.

GRANTED LEAVE BY CITY.

Leave of absence from official duties as a member of the Municipal Civil Service Commission for sixty days was granted by the City Council yesterday to Mrs. E. R. Brainerd, because of her ill health.

HELPFUL HINTS.

Flavorings, like most other "groceries, have advanced in price. A homemade flavoring which is not new, but which is cheap and always delicious is caramel. Its more frequent use is recommended by the U. S. Department of Agriculture kitchen to those who wish to economize. It may be used successfully in custards, ice creams and many other desserts.

To make caramel flavoring, place one cup of sugar in an iron saucepan. Heat it until well browned, stirring constantly even after the dish has been taken from the fire and until the danger of burning in the hot dish is past. Before the mixture hardens add one-fourth cup of hot water and cook the mixture until it is about the consistency of thick syrup. Bottle and save for use when needed.

Fresh bread is so moist that it makes a good growing place for mold. Therefore, scald the bread box at least once a week and do not shut it up air-tight in hot weather or when filled with fresh bread.

To handle package dates easily take off the cardboard wrapping and place the package of dates in a warm oven for a few minutes. The paper comes off like magic, and the dates are softened just enough to come apart and stone easily, without being at all sticky.

LOS ANGELES must raise $600,000 for relief work in the Near East—the portion of the country assigned the Near East Relief by the Red Cross. Will you help? Near East Relief, 617 Wright and Callender Bldg.

Tube tractors cost more, worth more.

Better Table Necessities For Less Money--at

PIGGLY WIGGLY stores place before the public a complete assortment of food products, over 1500 items you can pick from.

All goods within easy reach. Save time by helping yourself. Save money by paying for food only—not for store upkeep.

PIGGLY WIGGLY does sell day in and day out at lower prices than you can find elsewhere, for the reasons that a National standard governs the operation of each PIGGLY WIGGLY store, and the store system which is a part of the standard is so regulated that a sales volume per store has been developed that is one and one-half times the average of the largest per store sales volume of any other chain store organization, the store operating cost in proportion to this volume is less than 6% on an average which is about one-half similar cost of operating the best managed chain stores, and about one-fourth that of the ordinary corner grocery.

Such a store system can make the customer an average of about $3 on every $100 purchased at a PIGGLY WIGGLY when compared with the purchases made of the ordinary type corner grocery.

The Piggly Wiggly System Is the Most Economical, the Most Efficient, and the Cleanest Method of Food Distribution Ever Devised

Fancy Table Apricots, No. 2½ cans, only	30c	Dromedary Dates, per pkg., only	25c
Del Monte Brand Sugar Peas, per can	20c	Wilson's Red Label Coffee, 1-lb. can, only	48c
Van Allen Brand Extra Sweet Sugar Peas, per can	18c	Hotel Blend Coffee, ½-lb. pkg., only	25c
Sunsweet Brand, Apricot Marjam, 15-oz. glass	28c	Del Monte Tomato Sauce, per can, only	5c
Mammoth White Asparagus, tall can	40c	Gold Medal Catsup, full pint bottle	18c
Small White Asparagus, No. 1 can, only	20c	Kern County Pure Sorghum, 5-lb. cans	65c
Fancy Sliced Pineapple, No. 2½ can, only	35c	Ace-High Molasses, 2½-lb. can	30c
Extra Fancy White Tuna, 1-lb. can, each	40c	Rain Water Crystals, large pkg., only	18c
Hunt's Supreme Tomato Soup, per can	10c	Rose Bath Toilet Soap, regular 10c cake, only (Palmolive Soap Co'y)	5c
Miller & Hart's Berkshire Brand Pig Bacon, per lb.	50c	Wesson Oil— Pint cans	35c
Tillamook Cheese, per lb.	38c	Quart cans	75c
		½-gal. cans	$1.40
		Salad Oil, large bottle, only	48c

We Don't Meet Prices—We Make T

No. 1—219 West Third Street
No. 2—Grand Central Market
No. 3—632 South Spring St.
No. 4—143 S. Western A
No. 5—253 6th St., San P
No. 6—954 Main St., Riv

PIGGLY WIGGLY
ACC O'er the World

For Your Protection—

RULES AND REGULATIONS OF THE GRAND CENTRAL PUBLIC MARKET

7.—Any deceit or misrepresentations regarding goods or merchandise sold either as to the kind, quality, weight or price of same will be cause for forfeiture of the tenant's lease; and the Lessors may cause to be summarily seized and removed all articles which are unfit for sale.

8.—Lessees or their employees shall not smoke or chew tobacco or have in their possession a lighted pipe, cigar or cigarette on the market premises, nor shall they enter the market intoxicated or drink intoxicating liquors of any kind while on the premises, nor shall they use profane language, or become boisterous or disorderly or in any manner conduct themselves unbecoming a gentleman so as to become a nuisance or annoyance to other tenants or employees. Lessees agree to promptly discharge any employee violating any of the above rules, and on failure so to do or failure on his own part to observe these rules the lessor reserves the right to cancel his lease.

The Largest Retail Public Market on the Pacific Coast

—into each and every lease are incorporated the above rules and regulations, which are for your protection.

—So when purchasing, bear in mind that the GRAND CENTRAL PUBLIC MARKET exerts the greatest care at all times in offering only food commodities of **good dependable quality.**

—and that you do at all times receive accurate weight for each and every merchant uses only standard **tested** scales.

—It also aims to offer these food commodities at prices **lower** than the same quality goods can be obtained elsewhere.

—This is made possible by the co-operation of its merchants in reducing their operating expenses to a minimum.

BY SHOPPING THE GRAND CENTRAL PUBLIC MARKET WAY YOU WILL GET THE MARKET HABIT—AND YOU WILL SAVE MONEY.

Grand Central Public Market
Broadway to Hill — Between 3rd & 4th — Buy from the Producer

e Necessities Money--at

is so regulated that a sales volume p store has been developed that is t and one-half times the average of th largest per store sales volume of a other chain store organization, a the store operating cost in producin this volume is less than 5% on sal which is about one-half similar c of operating the best managed cha stores, and about one-fourth the s of the ordinary corner grocery.

Such a store system can save the customer an average of about t on every $100 purchased fr PIGGLY WIGGLY when compa with the purchases made of the re lar type corner grocery.

n Is the Most Economica d the Cleanest Method ion Ever Devised

25c
bel Coffee, 48c
25c
5c
18c
65c
30c
18c
48c

es—We Make The
No. 4—143 S. Western Aven
No. 5—253 6th St., San Pe
No. 6—954 Main St., River

WIGGLY
the World

ESTAKES
T ON SATURDAY.

tection—

UBLIC MARKET
to the kind, quality, weight or price of items ir seized and removed all articles which are

ARMON 34

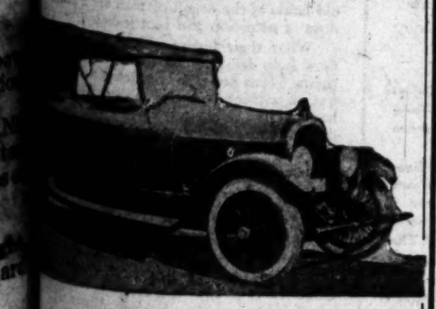

RECISION. New fineness of manufacture. This, with features in design, combine ke the new series Marmon 34 high ency motor an exceptional power

result you will find in the new Marmon ary smoothness of running, a freedom eration, and an immunity from trouble

G. FAULKNER COMPANY
DISTRIBUTOR
MARMON MOTOR CARS
California, Nevada, Hawaiian Islands
1636—1666 California St.
SAN FRANCISCO

ic Market
Bills Reduced

The Los Angeles Times

WEDNESDAY MORNING, FEBRUARY 18, 1920.

SPORTS MOTORING FILMLAND DRAMA

K LINE-UP S SICK LOOK!

College Prospects Below Par.

Have a Few Genuine Fairpath Hopes.

Bulldogs to Claw Other Saturday.

PAUL LOWRY.

...ooth has been making ...s to shove its way into ...limelight for the past ...t forth with pristine ...ling collegiately, next ... The scheduled ...ehpath contest be... and Redlands.

...e has been heard ... the efforts of the ...wear the short pants ...d shoes, but in spite ... on the part of ... the noble gods ...and said are going to ...ants just the same.

...CUT SHORT.

...of fact the 1920 track ...ually rank with sea... in the war. This may, ... to the fact that the ...et the athletic career ... promising undergradu... other hand, it may ...d of season for some of ...concerned.

...o that there isn't a col... war in the South this ... of giving the U.S.C. ...d a crowding. Occi... grads can hark ... when it used to be ... way around. True, ... larger in point of en... is the old days, but ...ersity has always en... student body upon ... for its athletic teams ...ete rivals.

...IN FIELD.

...Whittier, which seems ... from the athletic map ...ntender, used to put ... in the field that ... couple of firsts in ... So weak are the ... colleges this ... doesn't come to the ...edule meets with ...

...a star or two, Red... ...mary a lu... and Throop and the ...ember of the confer... branch of the ...California—nothing to

ROSS INVINCIBLE IN AUSTRALIA.

[BY CABLE AND ASSOCIATED PRESS.]

ADELAIDE (South Australia) Monday, Feb. 16.—Norman Ross of San Francisco today won the 440-yard Australian swimming championship. His time was 5m. 26s.

PICTOR IS FIRST IN MARDI GRAS EVENT.

[BY A. P. NIGHT WIRE.]

NEW ORLEANS, Feb. 17.—Pictor, owned by O. W. Clark, millionaire copper man, won the Mardi Gras Handicap with $5000 added money, the feature of today's racing card at the Fair Grounds track. Slippery Elm was second and Damask third. Pictor also won the Crescent City Handicap, January 31.

TRAPSHOOTERS TO COMPETE IN NORTH.

Local trapshooters are all worked up over the Olympic Club's first world championship tournament, which starts tomorrow morning on the San Francisco traps. The tourney is a registered event. Many of the Angeleno cracks will leave today to take part in the shooting, which starts each morning at 9:30. The Olympic Club, it has been announced, will hold open house during the period of the tourney.

ENTRIES COMING IN FAST FOR TOURNEY.

Entries are flocking in for the annual midwinter tennis tournament, to be held on the courts of the Beverly Hills Hotel on February 21, 22 and 23, according to the tournament committee.

It is expected that in point of numbers the Beverly affair will outrival any of its predecessors. Entries can be made up to 6 o'clock Thursday night at any of the sporting goods houses.

"NORTH DAKOTA DAY" SHOOT NEXT SUNDAY.

A "North Dakota Day" shoot has been scheduled for the Los Angeles Gun Club traps next Sunday morning, according to an announcement yesterday by Secretary Fred Teeple.

In conjunction with the Dakota event the fifth of a series of shoots for the "Hi" Everding trophy will be staged. The latter is a 25-target handicap shoot, while the former is for fifty birds.

GOLF EXPERTS TO MEET IN THE SOUTH.

[BY A. P. NIGHT WIRE.]

NEW YORK, Feb. 17.—Walter Hagen, the open golf champion, and Jim Barnes, his chief professional rival, will meet at New Orleans in a 36-hole match for a purse within a few weeks.

VIRGINIA GOLF TOURNEY NEXT.

Play in Qualifying Round to Start Tomorrow.

Bill Campbell Turns Publicity Agent for Nonce.

Predicts Long Beach Set-to will be Some Affair.

Golfing sign posts this week all read "Virginia Country Club, Long Beach. Fourth invitation tournament of the year. Come one, come all."

Ed Tuft's "Events of the Season" chart had told us of this tourney for the disciples of the bounding sphere, but to make sure that the fraternity was informed of the gladsome event portly Bill Campbell edged into our sport sanctum last night.

"Great tourney down at my club this week," Bill begins as a starter. "Making arrangements to handle a tremendous entry list," and he waves both of his paws in the air indicating all of Southern California in one sweep.

For the information of those few who aren't aware of the fact we'll say that Bill has some paws. They resemble a fighter's more than they do a golfer's. In fact, the freckles remind one of Ruby Rob's mitts.

ONE OF BEST.

However, Bill Campbell is one of the best golfers in Southern California, and is the only man from the Virginia club that sports the "O" on Tuft's form chart. The fact that his club is staging the aforementioned tourney explains Bill's more than passing interest in the affair.

Campbell hasn't copped any of the tourneys to date, but is figuring the vagaries of his home course during the coming engagement as an asset in his favor. The home-grown water hazards on the Long Beach links may prove the undoing of many of his opponents.

It must not be inferred that because he has failed to win one of the three invitation tourneys that Bill has not shone conspicuously in the golfing firmament.

He up and copped the tinware for the best gross in the San Gabriel tourney, and turned in a 71 card on a 74 par course. He is dangerous under any and all circumstances.

LOTS OF ENTRIES.

Somewhere between 100 and 150 entries are expected to tee off in the Virginia tourney tomorrow morning. Entries close at the tee at 10:30 a.m. The qualifying round is to be played in the morning, and tomorrow afternoon the first round of match play will be started under way. As many flights of sixteen will be provided as entries warrant. First flight scratch, other flights on handicap.

Friday morning the second round of match play is scheduled, and the third round for the afternoon.

The first eighteen holes of the first flight and finals (18 holes) of other flights will be played on Saturday morning. In the afternoon the second eighteen holes of the first flight will be played, and there will be a special event—best ball, four-ball match against par.

BASKET CHAMPS TO PLAY MARINE FIVE.

The Los Angeles Athletic Club basketball team will play a five from the U.S.S. Texas next Saturday night in conjunction with the farewell party to be held in honor of the national champ. The club boys leave the following week en route to Atlanta, Ga., to defend their title at the A.A.U. championships.

Al Treloar's gymnastic marvels will put on a special turn, and there will be some knock 'em dead vaudeville stunts, followed by a dance, which will wind up the evening's festivities.

BIG YACHT RACE TO COME OFF JULY 15.

[BY A. P. NIGHT WIRE.]

NEW YORK, Feb. 17.—England and the United States, allies in the World War, will be friendly rivals in a battle for yachting supremacy beginning July 15, when the first race for the America's cup is scheduled over the Sandy Hook course here. The New York Yacht Club here late this afternoon accepted the challenge of Sir Thomas Lipton through the Royal Ulster Yacht Club of Belfast, Ireland. Sir Thomas will pin his hopes in the challenger Shamrock IV, while the New York club will defend the cup won in 1851 with either the Resolute or Vanitie, launched for the purpose in 1913.

TIA JUANA RESULTS.

[EXCLUSIVE DISPATCH.]

SAN DIEGO, Feb. 17.—Review, a dark horse, won the first race at Tia Juana today, creating a sensation. The results follow:

First race, five furlongs: Review first, Phil Martin second, Sage Hen third. Time 1:02 3-5.

Second race, five furlongs: Juanita Frederick first, Lady Moore second, Oklahoma Irish third. Time 1:01 2-5.

Third race, six furlongs: Nettie Walcott first, Smiling Margid second, Foeman third. Time 1:15 3-5.

Fourth race, one mile: Dick Horn first, Sixth second, Tours third. Time 1:42 4-5.

Fifth race one mile: Charlestonian first, Bellos second, Reydo third. Time 1:41 4-5.

Sixth race, one mile and one-eighth: Honolulu first, Versa B. second, Gossul third. Time 1:56 3-5.

Seventh race, seven furlongs: La Bete Noir first, Bon Santo second, Kuklux third. Time 1:14 2-5.

LIFE AND ADVENTURES OF JACK DEMPSEY—REAL FACTS OF THE CHAMPION'S CAREER—CHAPTER 1

The Chicago Tribune and The Times assigned EYE WITNESS, one of the ablest and most experienced reporters in the country, "to cover" the career of Jack Dempsey in a series of unbiased articles, first of which is printed herewith. "Get the truth," was the only instruction given to the reporter. He is not a sporting writer and he has approached the subject as an outsider, without preconceived opinions. He has here written a human picture of one of the most interesting and spectacular individuals in modern sporting life.

BY EYE WITNESS.

I call this yarn the life and adventures of Jack Dempsey and I think the best way to unfold it is the way it unfolded itself to me, because it's interesting to see how the story either modifies or emphasizes itself as one moves on, how the lies and the stalls and the four flushings get themselves boiled down and skimmed or and how, at last, you come out with a reasonably solid mass of facts.

As long as Jack Dempsey is an interesting figure to the world and the supremely interesting figure to the sporting world—and Dempsey himself told Hardy Downing of Salt Lake City that he calculated that would be for at least three years—I suppose it's worth while having his story right, and it seems to me that I have got it pretty near right at last.

NOT EASY.

It's no easy thing to get the true story of a prize fight champion's rise in the world. The business is not one you'd call methodical at best and under both the best and worst conditions it appears to be enmeshed in lies, scandal, jealousies, politics, exaggeration, malice and all the other kinds of uncharitableness.

That's the kind of morass I've been wading through for the last ten days and I've come out with what I believe is considerable truth, but with much muck on my shoes. I've heard so many whole lies and half truths that I wouldn't believe the time of day by the sun until I had checked up on it, and I've learned that among a considerable proportion of the population scattered between Lake Michigan and the Pacific Ocean the least expedient thing in the world to do is to look a man in the eye when you talk to him.

But it's curious, too, what a deal of candor I came upon, although that was mostly from persons who either had no end to serve or an end to serve that would not be best served by a lie. On the whole, the impression that my wanderings and listenings leave with me is that it would take more than a mountain breeze to blow the stale, thick air of sportdom and stinkdom out of my nose.

NOT ALL SQUALID.

It is not all a squalid story, though. One of the figures in it embodies an ideal of filial duty never attained by many a man who has had a better chance to train what's right than Jack Dempsey ever had as a kid in a rough world of miners, and shady promoters, and touts and gamblers, and fast women, and of friends as devious as a shoestring when it's laced. After surveying that world for a while the marvel of it is that he may not occasionally have stubbed his toe on his way through life, but that, what with hard knocks given and taken, he is neither dead nor locked up for life.

'Tis not a story with much romance of the glossy kind, but with a good deal of human nature in the raw, and some of its contrasts are amazing. And so, to me, it has the value of a human document, if only I can keep it human and on the square. Certainly, if it was a yarn designed merely to pull Mr. Jack Dempsey's somewhat scorched chestnuts out of the fire I would not be here.

THE STORY.

It is the story of a family prolific and poor and coming suddenly into an affluence which to them was beyond the dreams of avarice, and the narrative might as well begin with some pithy questions my chief nicked off to me when he told me to go west. Those questions were:

(Continued on Second Page.)

Big Bill Campbell, a Scratch Golfer,

Who is rushing around greasing up the wheels for the Virginia Country Club golf tournament which starts tomorrow morning. Bill is the chairman of the Greens Committee on the Long Beach links and is anxious to see that every fan entered into the affair gets off to a sure-fire start—even if they do wind up in the water hazards later in the day.

LIPTON DEFI IS ACCEPTED.

Races for America's Cup will be Held in July.

Sandy Hook Course Preferred to Newport.

Shamrock IV, Challenger, Having Keel Shortened.

[BY A. P. NIGHT WIRE.]

NEW YORK, Feb. 17.—The New York Yacht Club announced late today acceptance of Sir Thomas Lipton's challenge for the America's cup. The series of best three out of five races will be held over the Sandy Hook course, beginning July 15. Races will be held July 15, 17, 20, 22 and 24, weather permitting, or until the challenging or defending yacht has won three races.

In announcing its formal and definite acceptance of the challenge the New York Yacht Club made public correspondence with the Royal Ulster Yacht Club, which showed that the dates and course were the result of a compromise of the wishes of the two yachting organizations. The American club, in agreeing to race off Sandy Hook, beginning on Thursday, July 15 and every alternate day, not counting Sundays, until one of the competing yachts has won three out of five races, abandons its original desire that the regatta be held off Newport about the first of August. The challengers in turn acquiesce to a later date than the one first mentioned in the correspondence, which was June 24.

SAME CONDITIONS.

In the main, the conditions of the race will be the same as would have obtained had the races been held in 1914.

With the assurance that his challenge would be accepted by the New York Yacht Club, Sir Thomas Lipton had Shamrock IV put overboard several weeks ago at the South Brooklyn Basin, where she has been housed since her arrival here in 1914.

The challenging yacht is now in winter quarters undergoing alterations. She is completely housed in a building which is lighted with electricity and well-heated so that the workmen are not hampered in any way.

CHANGES IN SHAMROCK.

It is understood that chief among the changes which are being made on the Shamrock IV is the shortening of her keel from thirty-five to thirty feet. The immediate effect of this reduced keel base will be to quicken the action of the sloop in going in stays. Racing with a shorter keel, it is said the visiting yacht will be more susceptible to heeling to leeward in a stiff breeze than if the keel had been allowed to remain the original length.

Yachtsmen look upon Designer Nicholson's decision on these radical changes as a bold stroke.

COUNCIL OF UMPIRES BEFORE EACH GAME.

CUB MANAGER BELIEVES ARBITERS SHOULD GO OVER THE RULES WITH HURLERS.

[EXCLUSIVE DISPATCH.]

CHICAGO, Feb. 17.—Manager Fred Mitchell of the Cubs has a suggestion to offer that is worthy of trial this season.

He believes that in view of the changes in the playing rules, especially as to freak pitching, the umpires should call together the players of both teams before a game and go over the new code. The arbiters would then have an opportunity to tell the hurlers just what they may or may not do.

In this way arguments on the ball field would be eliminated. The slabmen would be warned of just how far they could go and when they went beyond that limit the umpire could banish them without explanation.

The Sox have adopted a new policy regarding holdouts; if there is any trouble the announcements must come from the players. Secretary Harry Grabiner declares the club is having no more trouble than usual and that it generally takes a little time to get them all in the fold. He added that Gleason would follow the usual policy of not taking south those players who have not come to terms.

Joe McGinnity rises to remark that umpires will have a tough time detecting clever spitballers. The iron man says he and Christy Matheweson seldom moistened the ball with the mouth, but used to wipe the perspiration from their brows. "No rule against that, is there?"

IJAMS ELECTED TROTTING PREXY.

[BY A. P. NIGHT WIRE.]

CHICAGO, Feb. 17.—W. P. Ijams of Terre Haute, Ind., was elected president of the American Trotting Association at the annual meeting today.

The only important change in the racing rules provided that a horse with a "win race" should be allowed, whether raced or not, two seconds for each calendar year until he reduced it, or won a race in faster time than the class to which his time allowance made him eligible. The old rule allowed but one second for each year.

HAPPENS ONCE IN A LIFETIME.

George W. Blanchard, assistant manager of Hotel Maryland, made what is probably one of the most remarkable golf strokes that has ever been seen on a Southern California course when he drove the ball 320 yards and made the fourth hole of the Raymond Hotel course in one. The shot was made in a match game yesterday.

TOMMY MILTON SETS NEW GO-FAST RECORD.

SMASHES LOS ANGELES SPEEDWAY MARKS TWO DAYS IN A ROW.

Breaking the record for the new Los Angeles Speedway for the second time in two days, Tommy Milton went around the course yesterday in 38 1-5s. or at the rate of 114.79 miles per hour, in elimination trials for the 250-mile race which is to open the speedway Saturday. The trials will be continued today and tomorrow. Twenty-one drivers are entered for the race and only eighteen can start.

Ralph Mulford made the second best time with 39 3-5s to his credit. Jimmy Murphy came third with 39 4-5s. Ralph de Palmo appeared on the course with his Ballot and turned some practice laps. Sixteen drivers tacked up qualifying times.

ORANGE BASKETERS TRIM FULLERTONS.

Orange High School yesterday won the basketball championship of the Orange League by defeating the Fullerton High School team by a score of 30 to 24 in a fast and hard-fought game.

Fullerton led in the scoring at the end of the first half, 15 to 12, but Orange staged a come-back in the second half, and won out in the last few minutes of play. Roberts of Orange and Arch Hawkins of Fullerton were the stars of the conflict.

YACHT CLUB ACCEPTS LIPTON'S CHALLENGE.

[BY A. P. NIGHT WIRE.]

NEW YORK, Feb. 17.—The New York Yacht Club announced late today acceptance of Sir Thomas Lipton's challenge for the America's cup. The series of best three out of five races will be held over the Sandy Hook course, beginning July 15. Races will be held July 15, 17, 20, 22 and 24, weather permitting, or until the challenging or defending yacht has won three races.

TO PIT YOUTH AGAINST AGE.

Three Coast League Managers There with Zip.

Other Five Have Years and Long Experience.

Killefer Only One of Quintette in Dual Role.

BY HARRY A. WILLIAMS.

How much fee will personal equation as it relates to managers cut in the Coast League is a question which some of the bugs are beginning to debate among themselves.

In three of the towns it will be youth and pep pitted against age and experience. Those clubs with Y.A.P. at their head are Seattle, Salt Lake and Sacramento. Those whose leaders symbolize age and experience are Los Angeles, Vernon, San Francisco, Oakland and Portland.

Clyde (Kid) Wares in Seattle and Ernie Johnson in Salt Lake are still in their managerial swaddling clothes. It is their first year outside the ranks. At Sacramento, Bill Rodgers, although not so new at the jog, may be said still to be in his managerial adolescence. On the side of age and experience with its ripened judgment we have Wade Killefer in Los Angeles, Bill Essick in Vernon, Del Howard in Oakland, Charley Graham in San Francisco and Walter McCredie in Portland.

NOT DODDERING.

In this connection, however, age and experience are qualified to conform to the conception of years on the diamond. "Middle age and experience" probably would be more correct. None of those mentioned are doddering old derelicts, and none of them as far as known, have attained that fullness of years in which store teeth are worn on the inside of the mouth.

They are stalwart, albeit somewhat weather-beaten, gentlemen, and each has lived long enough to get their limit of umpires. They have buried their dead all up and down the Coast. Some of them have been at the game long enough to worry themselves into a state of semi-baldness, and there and there a touch of grayness has appeared above the temples where the hardest thinking seems to be done.

STILL YOUNG.

Of the five mentioned, Killefer is the only one who deems himself still young enough to fill the dual role of playing manager. Bill Essick probably will take exceptions to this statement. Bill probably would argue that a guy who sits on a piano stool and plays the piano dur-

(Continued on Second Page.)

UNCLE SAM GIVES FREE SCHOLARSHIPS

United States Marine Corps School Has "Earn While You Learn" Courses

Hereafter young men enlisting in the Marine Corps will not only learn to be soldiers, but, if they wish, they may go regularly to school. After one, two, three or more years the Marine may be graduated as an expert automobile mechanic, chauffeur, plumber, or what not. Not only that, but the United States Government puts at his disposal its tremendous influence with employers in satisfactorily placing the U. S. Marine Corps Institute graduate in a well-paying job.

The young man who is facing the hard problem of making a living while working his way through high school, college or trade school should welcome the opportunity afforded by the Marine Corps Institute. By this plan he is not only enabled to gain the education he desires, but at the same time—

Lead a healthful, body-building outdoor life, receive free board, clothing, lodging and medical attendance—thus leaving his pay for "pocket money" or for a snug savings account.

To the average "red-blooded" young American, the Marine Corps, with its adventurous, carefree life, and its opportunity for travel by land and sea, at home and abroad, has always proved particularly alluring. When to these are added a chance of a good education—

Well, it makes a long apprenticeship at a trade, or weary hours at a night school, look rather unattractive by comparison.

The Marine Institute

The U. S. Marine Institute, which bids fair to become as famous as the Naval Academy at Annapolis, or the Military Academy at West Point, is already well under way at the Marine post at Quantico, Virginia.

Hundreds of young men are enrolled in courses that range from reading, writing and simple arithmetic to such subjects as higher mathematics and journalism.

If a man comes into the Marine Corps hardly able to sign his name, he can gain a grammar school education and continue to learn to the limit of his ability and the length of his enlistment. Among the courses open to the Marine are elementary and advanced English, mathematics, in practically all its branches, French, Spanish, stenography and clerical work, automobile mechanics, horsemanship and care of horses in sickness and health, forestry, concrete and brick masonry, carpentry, electrical mechanics, plumbing, blacksmithing, house painting, band music, drafting, journalism, cooking and baking, etc., etc.

The instructors are not only competent teachers, but eminently practical men, and are selected for their proficiency regardless of their rank in the Marine Corps. For example, the teacher of Spanish is a corporal, who is a law graduate of a foreign university, and a former public school teacher. Many of the trade schools are in charge of instructors who are graduates of Annapolis, Massachusetts Tech., Stevens Institute, Colorado School of Mines, and other leading institutions. Others have received their training in such great industrial corporations as the General Electric Company, the Standard Oil Company, the Baldwin Locomotive Works, and so on.

All students enrolled in the Marine Institute courses receive their instruction on an average of three hours for five afternoons each week, all purely military training being confined to the morning hours. The evenings may be devoted to study, reading, or the various camp recreations, such as the free movie shows or the pool tables.

We hear a great deal about "college life," but it is extremely doubtful if any of our institutions of learning afford more opportunity for pleasant companionship with real good fellows than does the Marine Corps. For this branch of service attracts the sort of a man who has the makings of a "good fellow." Few colleges can offer any better facilities for baseball, football, boxing, swimming and other athletic sports—all under the direction of competent trainers and coaches. And no school, unless it is a military institution of the first rank, can approach the Marine Corps in giving a man that self-reliance, alertness and qualities of leadership which military training affords.

If you are even slightly interested, don't hesitate to call at a Marine Recruiting Office. You will not be urged to enlist, but you will be told the truth, and nothing but the truth, about the service. Send for booklet.

U. S. Marine Corps Recruiting Office

215 Central Bldg.,
214 Central Bldg.

At Barker Bros.

You Can Get the Two Big Phonograph Record Hits—

My Isle of Golden Dreams

Vocal or Instrumental
and

Dardanella

Instrumental Fox Trot or Plantation Jazz

These *two* records will make you love your phonograph all over again.

Emerson Records

Barker Bros
ESTABLISHED-1880
Largest Phonograph and Record Dealers on the Pacific Coast
724 to 738 So. Broadway
Los Angeles
Other Stores at Long Beach, Pomona, Fresno and San Diego

Seventh Cavalry Polo Team Hurled Into Discard by Santa Barbara

POLO HONORS TO SANTA BARBARA

Defeats Seventh Cavalry in a Thrilling Encounter.

U. S. Army Team's Colors Lowered for First Time.

Clever Riding of Tevis has Part in Victory.

[BY A. P. NIGHT WIRE.]

SANTA BARBARA, Feb. 17.—In defeating the Seventh Cavalry today on Bartlett Field by a score of 11½ to 7½ the Santa Barbara polo team won the fastest game ever seen in this section and incidentally lowered the colors of the U. S. Army team for the first time since the Fort Bliss aggregation took up the outdoor sport.

William Tevis, Jr., played a spectacular game for Santa Barbara. His long shots, effective riding and method of covering the field brought many cheers from one of the largest crowds of the season. The cavalry in the opening looked as though they would win handily, inasmuch as they scored two goals in the first chukkur, the board showing 3 to 0 in favor of the visitors. Despite the fact that Santa Barbara gave the cavalrymen a seven-goal handicap the officers were unable to overcome the lead from the second chukkur on. Lieut. Craig played a heady game for the Army. Maj. Max Fleischmann refereed.

BURNS, "HOLDOUT," SIGNS A CONTRACT.

[BY A. P. NIGHT WIRE.]

LITTLE FALLS (N. Y.) Feb. 17.—George Burns, outfielder of the New York National League baseball club, today signed a contract for the 1920 season. The salary figures were not announced. Burns had been a "holdout."

MANAGERS TO MEET.

There will be a meeting of all the Catholic League baseball managers at Spalding's tomorrow night, Secretary Joe Pirrone announced last night.

MOVIES LURE LEONARD HERE

[EXCLUSIVE DISPATCH.]

NEW YORK, Feb. 17.—Champion Benny Leonard, who handed Johnny Dundee an artistic trimming last week, left here today for California.

Leonard's mission in the West is primarily to finish a moving picture in which he is the hero. Benny also plans to pick up a little coin by indulging in a few four-round bouts, the only kind now permitted in California, according to his manager, Billy Gibson.

In addition to these four-round scraps, Leonard will take on opponents in Spokane, Seattle, Tacoma and Calgary and Alberta. Bouts over a longer distance with decisions at the end are permitted in these places. According to Gibson, big guarantees have been posted to secure the services of the champion.

TO PIT YOUTH AGAINST AGE.

(Continued from First Page.)

ing the winter and sits on the bench and runs a ball team in the summer is entitled to be catalogued as a playing manager.

Of the three younger leaders, Wares probably is the most happily situated. Salt Lake made a strong showing last season, and the fans there will expect Johnson to improve on this showing. They probably will not take in consideration the fact that the Bees will face a much stronger field than last season. The average bug is too busy looking for results to engage in analytical lucubrations. (Ed O'Malley stuff.) Also, he is under the handicap confronting every man who is lifted from the ranks of a club and made its leader. Petty dissensions frequently result from such promotions.

"BILL" ON PROBATION.

Rodgers is still more or less on probation. He did not make as strong a showing last season as some figured the caliber of the Sacramento club warranted. However, there were many extenuating facts in his case. However, he labors under the disadvantage of a manager who did not deliver in the large quantities expected by the home folks, and is almost certain to be placed on the grill should the team get away to a bad start.

Everything looks rosy for Wares. Although, like Johnson, he is graduating from the ranks, when promoted he was transferred to another club. No predecessor set up a difficult target for Wares to shoot at. Under him the Siwashes cannot make as poor a showing as they turned in last season.

GO BUGHOUSE.

Wares merely has to keep the club fairly well up in the second division to satisfy the cash customers, while if he should make the club a real contender Seattle will be converted into a vast and violent bughouse. Furthermore, he has the unlimited backing of two-score good sports, technically known as the "forty directors." However, his financial sinews will not be stronger than those supplied Johnson and Rodgers.

This trio, comprising the younger set, are the most aggressive managers in the circuit, barring possibly Killefer.

REAL FACTS OF DEMPSEY'S LIFE

(Continued from First Page.)

"Who is Jack Dempsey? Is he Julius Shinsky, a Levantine Jew? Is he half Indian? How did he start? Did he slack? If so, why? What's he like?" and so on.

"Give us," was the final instructions, "the real man and the real story, so that we can get away from these bunk interviews with him that begin, 'Now, gentlemen, in consenting to this conversation,'"

You can get any kind of an answer to any one of those questions in Salt Lake City. In one respect Jack Dempsey is like the Mormons of the town that thinks it knows him best. All the information you collect about him there is like the information Mark Twain gathered in two days about the Mormons a long time ago. He found it all had three sides to it, and so he gave up the idea that he could settle the Mormon question in three days.

THE SAME WAY.

It's that way with Dempsey. In Salt Lake you can get him as a model son who brought home every dime he ever earned, and you can get him as a "box-car bum." I guess at one time or another he came pretty near being both. And you can get him as a sly and conscienceless slacker and as a good sport, who done his duty as he saw it.

The "box-car bum" estimate came from the editor of the leading paper in Utah, who declared Dempsey a shameless slacker, but added with the fairness of his frank prejudice: "Perhaps I feel more bitter about it because my son went to France and came back with a ruined right arm and eye gone and his legs scarred by machine gun bullets and a silver plate for the missing part of his jaw.

"A great husky like Dempsey could have gone all right. I don't say his case was more scandalous than some other slackers out here with influence, but he's the conspicuous culprit and has to suffer accordingly."

Then I began hearing about Dempsey's dependents and it seemed to me that there was not only a multitude of them, but that they were and always had been more or less ailing.

BEFUDDLED.

So all befuddled with charges and counter-charges and accusations and adultions I hit the long trail that was to lead me up the hill past the Mormon temple to Sister Florence Dempsey and finally to Jack Dempsey's well-ordered dinner table in the movie metropolis of Hollywood, checking and re-check-

ARMY BASKETBALL TEAM AFTER TITLE.

[BY A. P. NIGHT WIRE.]

DES MOINES (Iowa) Feb. 17.—The Third Marne Division regular army basketball team from Camp Pike, Ark., now touring the States for the army championship, arrived here this morning fresh from the victory over Camp Funston, 52 to 2.

The "Marne men," still undefeated, meet the Camp Dodge quintette here tonight.

TO PLAY FOR SQUASH TITLE.

[BY A. P. NIGHT WIRE.]

BOSTON, Feb. 17.—The National Amateur squash racquets championships will be decided on the courts of the Harvard Club of Boston on March 6, it was announced today. The title competition will be held in connection with the Philadelphia-Boston intercity tournament.

BUCK HOLLEY WINS EASILY OVER HAYNIE.

VICTOR TOO STRONG AND QUICK FOR LOSER—O'BRIEN BEATS MARTIN.

Buck Holley was too aggressive fast and strong for Frank Haynie last night at Jack Doyle's boxing pavilion and had litle trouble in gaining the verdict. Haynie, who has a dangerous right, appeared to be fearful of using it. Had he waded in and taken a chance he might have accomplished something, but the fighting spirit was minus and therefore, Buck was always on the long end.

Tommy O'Brien won over "Pickles" Martin in the semi-windup. "Pickles" was simply a jumping jack on the comedy order. Tommy gave him a good bumping in the last round and earned the decision.

The other bouts resulted as follows: Benny McCoy and Jimmy Britton drew; Johnny Webber beat Carl Martin; Sailor Renshaw put Chief Avales away in the second round and Billy Mack hung it on Floyd Rautz.

GOLF ASSOCIATION TO MEET FRIDAY.

A meeting of the Southern California Professional Golf Association has been called for Friday night at Spalding's, Secretary Tommy Low announced last night. The assemblage will convene at 8 o'clock. Matters of much importance are expected to come up at that time, and all professional players in the South are urged to be on hand.

PROPOSE TO CHANGE FOOTBALL SCORING.

[BY A. P. NIGHT WIRE.]

BOSTON, Feb. 17.—A proposal to change the rules of football so the length of a game will be regulated by the number of plays instead of by time, will be considered at the next meeting of the Football Rules Committee. The plan, advanced by Harry R. Coffin, a Harvard graduate, is said to have the indorsement of Walter Camp, Percy D. Haughton and others prominent in the sport.

TO GIVE READING.

Mrs. W. V. Smith will give a dramatic reading tonight at the week services of both the Methodist Church. This dramatic reading will follow the regular week dinner at the church. The junior choir will also have rehearsal.

La Salle Hotel, Chicago

At the La Salle and a few other leading Chicago hotels Fatima is the largest-selling cigarette.

FATIMA
A Sensible Cigarette

WHY?

just enough Turkish

20 for 25 cents

WRIGLEY'S

Sealed Tight— Kept Right

43

Catalina Sandabs

Beloved of Epicures, Received and served daily at

GUS MANN'S MARINE CAFE

(Formerly Jim's Chowder House)
617 SO. SPRING
"Everything From Under the Sea"

بيه صوح يافوه سقى قريب
وقت معينه

Is the Near East the Zero Hour?

MUSTAPHA KEMAL BEY sets up a government in opposition to the Sultan's at Constantinople! Halideh Hanum, beautiful and remarkable woman leader of Turkey, calls on the people to burn Constantinople before it shall become the creature of European daytime diplomacy! Enver Pasha, friend and chief agent of the Germans, suddenly reported out of hiding, as King of the wild Kurds! The nationalist parties of Egypt, Arabia, Turkey, threatening union on appeal to religious fanaticism! And Bolshevikism beckoning alluringly!

ASIA

The American MAGAZINE on the Orient

Contents of the current issue of Asia

Men and Things as the Turk Sees Them —*Herbert Adams Gibbons*
The Zero Hour in the Near East .....—*Jackson Fleming*
The Sultan Looks Westward.....—*Philip Marshall Brown*
A Mandate—Does America Qualify?
The American Idea—Can It Work?—*Talcott Williams*
What We Showed in the Philippines—*Paul Monroe*
Halideh Hanum, Turkey's Feminine Leader —*Gertrude Bourne*
Is the Caliphate in the Melting Pot?—*Frederick J. Bliss*
Turks—and Turks.....—*Theron J. Damon*
New Trails in Trade.....—*Louis Hatch*
The Weaver.....—*H. A. Noureddin Addis*
Off the Map Into Afghanistan.....—*A. C. Jewett*
The Japanese Laborer.....—*Sen Katayama*
Hand Craftsmen of Japan.....—*Pictorial Insert*
Mongolia—The Texas of Asia.....—*Luther Anderson*
China's Stirring Nationalism—*The Old Giant Awakes*
Beneath the Crags of Kashmir.....—*F. C. Scott O'Connor*
Weaving the Orient Into American Industry —*M. D. C. Crawford*

Go to Your Nearest Bookseller or Newsdealer Today

LOOK through the current issue of ASIA and see for yourself how filled with new interest this magazine is. You will be travelling on a broad highway to a land of fascination. From no other magazine, book or newspaper can you get a cross-section view of the new international order, the lives of Oriental peoples and our relation to them, as that which Asia opens up. Because our January printing is nearly four times as large as it was a year ago, and because it is a special number—two magazines in one—publication has been slightly delayed. Newsstands have only a limited supply. ASIA is on sale only at the best stands; get your copy today; 35 cents; $3.00 yearly.

The Golden Highway to an Enchanted Land

From no other source could you get so well rounded—and absorbingly entertaining—a picture of these peoples and problems now vital to America as in this magazine.

In this number, Herbert Adams Gibbons, famous American correspondent who knows the Turk from intimate contact with him, tells fascinating tales of him that leave with you a vivid picture of Turk character.

Jackson Fleming, whose revealing articles about the Near East you have been following in ASIA this year, throws a searching light upon the rising power of pan-national feeling in the Near East, that will expand if repressed.

Theron J. Damon draws intimate pictures of the Turks who have been hiding all the way from Berlin to Constantinople—new young leaders and the old fake leaders—who are feverishly planning schemes that look to peace.

And Philip Marshall Brown, member of the Peace Commission, tells the personal story of Wahid Ed-din the new Sultan who looks westward. But all this is just a beginning. Read how Turkish women—and mean too—are under the spell of Halideh Hanum, one of the most remarkable Turkish women who long ago let down her veil and is now leading her people to nationalism.

Talcott Williams, born in Turkey, one of America's leading journalists, and Paul Monroe, educationalist, who knows how America acted in the Philippines, tell of our future as a mandate power.

Two Big Magazines in One

This special Near Eastern section is a magazine in itself. It is only a part of ASIA for January which has in its other pages a story by an American engineer, one of the few Americans who have been in the country since 1840—of little-known Afghanistan now in the world's calculations as the key to Great Britain. The wonders of the plains of Mongolia as the next great supply of the world's cotton as told by Luther Anderson, stimulate the imagination.

ASIA PUBLISHING COMPANY
627 Lexington Avenue, New York

y Santa Barbara

football so the
ll be regulated
ays instead of
sidered at the
Football Rules
n, advanced by
rvard graduate,
indersement of
D. Haughton
t in the sport.

TO GIVE READING.

Mrs. W. V. Smith will give a
matic reading tonight at the
week services at Boyle H
Methodist Church. The dra
reading will follow the regular
week dinner at the church.
junior choir will also hold
hearsal.

At the La Salle and at five other leading Chicago hotels, Fatima is the largest-selling cigarette.

FATIMA

A Sensible Cigarette

"just enough Turkish"

20 for 25 cents

Near East a
Zero Hour?

cts up a government in opposition
inople! Halidch Hanum, beautiful
der of Turkey, calls on the people to
become the creature of Europe's old-
nd and chief agent of the German
King of the wild Kurds! The native
a, Turkey, threatening union and
Bolshevism beckoning alluringly!

IA

AZINE on the Orient

special Near Eastern number gives a
nating array of facts and stories—a cross
on indeed of the spirit of the Near Eastern
s—silent victims of European imperialism
e hand and of the unspeakable corruption of
Turkish ruling class on the other. The
ands of the origin of man are a boiling cal
of suspicion and race jealousy.
What their future will be, we in America
help decide. Our future is bound up with
. It is not merely a question of humanity
of self-interest that compels us to lend a
. How they really think—what they really
is fascinatingly told in ASIA.

he Golden Highway to
an Enchanted Land

From no other source could you get so
rounded—and absorbingly entertaining—
re of these peoples and problems new to
erica as in this magazine.
n this number, Herbert Adams Gibbons,
ous American correspondent who knows the
from intimate contact with him, tells fas-
ing tales of him that leave with you a
l picture of Turk character.
ackson Fleming, whose revealing articles show the
East you have been following in ASIA this month,
e a searching light upon the rising power of new
nal feeling in the Near East, that will explode
ensued.
Theron J. Damon draws intimate pictures of the new
have been hiding all the way from Berlin to Constan-
—new young leaders and the old false leaders who
ertainly planning schemes that bode no good.
the Peace Commission, tells the personal story of
ward. But all this is just a beginning. Read how
l of Halidch Hanum, one of the most beautiful of
d is now leading her people to intellectual independence.
erica's leading journalists, and Paul Monroe, educator
Philippines, tell of our fitness as a mandate power.

gazines in One

ine in itself. It is only a part of ASIA for January,
an engineer, one of the few Americans who have been
anistan now in the world's calcium light as we wish
ongolia as the next great supply of the world's meat
nation.

ING COMPANY
Avenue, New York

ED MEN FOR CENSUS CHECK.

Authorizes Naming of Twenty-five Inspectors.

Aides Call for Agents for Industrial Count.

Metropolitan Los Angeles Gets Recognition.

A call was issued yesterday
the census bureau for
enty-five additional inspec-
to assist in checking the
ures in the precincts of the
. Work is progressing
ckly and the bureau at
shington has authorized the
ployment of the extra men.
The inspectors will be given
a day each for their work.
ch must have a machine.
The Chamber of Commerce
ges business houses to sup-
them for this purpose. Ap-
ication may be made to the
amber.

ecial agents will be required to
t on the census of manufac-
and of mines and quarries in
ornia was the word received by
Chamber of Commerce yester-
from F. L. Sanford, chief special
t of the bureau of the census
the Pacific Coast, who has of-
s in San Francisco.
ssure satisfactory service,
ents must have a common school
on and some business ex-
ence, preferably along account-
manufacturing or statistical
. As a rule, they are expected
ve in the district in which they
. A practical examination or
to determine qualifications will
upon all applicants.
the industrial census about to
men will be paid on a piece-
basis at the rate of $1 for
acceptably correct report listed
card index for the district
the agent. An average special
may earn from $140 to $200
nth, it is stated. Honorably
charged soldiers, sailors and
nes will be given preference in
appointments. No women will
employed in this work.
pplications in writing should be
essed to F. L. Sanford, 19 Ap-
al Building, San Francisco.
was stated yesterday that it is
mbers of the bureau of the
s to show for certain import-
ties, of which Los Angeles is
, that have been designated as
politan districts or industrial
ts including not only the statis-
of the city proper, but also
ties of a considerable near-by
ch is deemed tributary to
ities in their business inter-

ER DIRECTOR DEAD.

ral services for Henry B.
, a motion-picture director
ed by the Universal Film
any, and who died last Monday,
held today at the Gates,
el Davis undertaking par-
ors. Mr. Murray was
. He died of influenza.
s widow, Julia G. Murray,
ly resided at 1757 Orange
Grove.

ORGANIZE GRADUATE SCHOOL OF SCIENCE.

U.S.C. TO DEVOTE PART OF BIG EXPANSION FUND TO NEW DEPARTMENT.

A graduate school of arts and sciences, the first to be established in Southern California, and taking equal rank with the most advanced higher educational institutions of the United States, has been organized by the trustees of the University of Southern California, it was announced yesterday by Dr. George F. Bovard, president of the university, who said that the graduate school, already in operation, is the logical development of the graduate department of the college of liberal arts.

Dr. Rockwell D. Hunt, chairman of the graduate council, will be nominated for the deanship of the new college, Dr. Bovard said.

A part of the $5,000,000 expansion fund sought by the university, it is said, will be devoted to extending the scope of the graduate school.

Graduate students registered at the university last year numbered 247. These students represented a large number of universities and colleges throughout the United States, while a number of those taking the advanced work were graduates of foreign institutions of higher learning.

The graduate department of the college of liberal arts was organized in 1910 and was placed under the direction of the graduate council.

In addition to Dr. Hunt, the present chairman of the council, the following heads of departments and senior professors are members:

Profs. Paul Arnold, Emory S. Bogardus, James Main Dixon, Ralph T. Flewelling, Allison Gaw, Clarence V. Gilliland, John G. Hill, W. Franklin Jones, Roy Malcom, Arthur W. Nye, Festus E. Owen, Samuel Rittenhouse, Lawrence M. Riddle, Felipe de Setien, Laird J. Stabler and J. H. Montgomery, secretary.

Approximately fifty graduate students taking the advanced work at the university this year are candidates for the degree of master of arts. Last year the degree was conferred upon thirty-two candidates.

GIRL FIGHTS BANDIT; MONEY, AUTO STOLEN.

THREE MEN WITH REVOLVERS HOLD-UP AUTOISTS IN BOYLE AVENUE.

While driving his automobile last night, Leonard Esquerre, of 418 College street, was stopped at Hollenbeck and Boyle avenue by three young bandits, armed with revolvers, who dragged him from the car and robbed him, then attacked Miss Mary Gracaen, of 907 Summit street, who was riding with him. The young woman fought with the bandits, who finally fled in Mr. Esquerre's machine, with Mr. Esquerre's purse, containing $70, and a gold ring torn from the girl's hand. Detective Hickey, of Boyle Heights Station, took the young couple home, and a search for the stolen car was begun by the police.

According to the police report, the victims were driving slowly on Boyle avenue, when the three youths, wearing caps pulled down over their foreheads, stopped in front of the car with leveled revolvers. Mr. Esquere stopped and gave the bandits his purse. Not satisfied with the purse, the highwaymen dragged him from his automobile and while two of them held him, the other bandit attacked Miss Gracaen. He dragged her to the opposite side of the street, where she fought fiercely, scratching his face deeply and causing him to relax his hold on her. Then she screamed for help, at which the highwaymen, jumped into Mr. Esquerre's car and fled.

Neither Miss Gracaen nor Mr. Esquerre were injured, according to the police report.

YOUNG WOMAN, ILL, INHALES GAS; DIES.

FOUND LOCKED IN BATHROOM WITH REVOLVER BY HER SIDE.

Aparently despondent over ill health, Miss Elsa M. Hart, 24 years old, ended her life by inhaling illuminating gas in the bathroom of her home at 2634 West Seventeenth street, last night, according to the report of detectives from University Police Station. The body was taken to the Ivy Overholtzer undertaking parlors.

Miss Hart had been ill with influenza for some time, but appeared in good spirits yesterday afternoon, according to her mother, Mrs. Hart left her late in the afternoon to go the grocery store and upon her return, about an hour later, found all doors to the house locked. Thinking that her daughter had gone out for a few minutes, Mrs. Hart waited on the dorstep for her return, according to the police report. At 6 p.m. her son, John Hart, arrived home, and when told by his mother that all the doors were locked, he broke open the bathroom window and climbed through.

He found his sister lying in the bathtub, with an automatic revolver in the bathtub beside her and the room full of illuminating gas from a tube attached to the gas heater. The revolver had not been discharged. Dr. A. W. Hitt was summoned from his office in the Story Building. He used a lung-motor but the victim died within a few minutes. She is survived by her mother, her brother and a sister.

LEGION SHOW PLAYS TO CAPACITY HOUSE.

The Wortham shows, now here under the auspices of the Inter-Post Council of the American Legion, played to throngs at Praeger Park last night.

Some amusement was occasioned when a duck Charles Fienberg was training took to flight. He alighted in the big tank in the submarine show. For a half hour he swam around in the tank sufficiently far away from its sides to avoid capture. Then Harry Hargraves, the Los Angeles boy who invented the submarine, solved the puzzle. He started the boat cruising around the tank and the vessel finally routed the bird.

The shows will remain until February 29.

Mardi Gras Ends.

[BY A. P. NIGHT WIRE.]

NEW ORLEANS, Feb. 17.—The 1920 carnival season came to an end today with the Rex ball, the concluding feature of the Mardi Gras celebration. Gen. Pershing, created a "Duke of Victory" by Rex, the carnival king, was the guest of honor.

CAFE MEN DEFY WAITERS' UNION

Restaurant Managers Resent Workers' Attitude.

Decline to Employ Strikers on Any Condition.

Many Applicants for the Jobs; Guests Enjoy Novelty.

Issuing a defi to forever ban the waiters' union from the large cafes and restaurants of this city, the association of operators of these places announced yesterday that all negotiations with the union are off and that the cafes will open with non-union employees. Some of the establishments have already closed their doors to their former help and have begun recruiting entirely new forces.

Baron Long of the Van Nuys Hotel said that he will not take back the waiters under any consideration and that his dining-room is operating at present and will continue. Guests at many of the fashionable cafes again waited on themselves yesterday and took their predicament in the best of humor.

The entire force of the Maison Pierre on Seventh street remained at their posts when the strike order came. The management of this cafe said that the waiters said they are entirely satisfied with present conditions and would not join in the walkout.

Vernon Goodwin, manager of the western division of the Ambassador Hotels System, which operates the Alexandria, issued a statement at the close of a meeting with the other cafe men of the city, saying that all the owners had decided to refuse to bend to the demands of the union and would continue to deal with their own employees.

"It is the policy of the Ambassador System," said Mr. Goodwin yesterday, "to deal with only its own employees in matters that affect the house and the workers. We will never consent to dealing with an outside party who is not even a resident of the city regarding the conduct of our business. We will continue to operate the dining-room with our present help and we will have the grill open within a few days. I think that we will be able to open the tea, dinner and supper dances very shortly as we have an abundance of volunteers."

The Bachelors' ball of Monday night, with its following supper, and the B'nai B'rith dance held last night were successful in spite of the difficulties caused by the strike. Bellboys, telephone operators, cashiers, bus boys and many other employees of the hotel were pressed into service. They served punch and waited on table in an experienced manner.

All the restaurant men asserted yesterday that the money was not the object in the fight. They asserted that it was their objection to domination by outside influences that resulted in their stand. Mr. Goodwin stated that his hotel had no objection to paying fair salaries for duties performed and had met the men half-way in their first demands, but that in order to prevent further trouble here, it was advisable to conduct the business in their own way and not bow to a San Francisco man's order.

Members of the owners' association said yesterday that there are a few positions still open in the cafes for applicants. It is planned to give the new help permanent positions and not discharge them should the waiters wish to return.

The cafes affected by the strike are the Alexandria Hotel, Marcell's, Angelus Hotel, the Victor Hugo, McKee's, Hotel Clark, Good Fellows' Grotto, Del Monte Cafe, Mission Cafe, Roma Cafe, Delmonico's, Hotel Stowell, Ye Bull Pen Inn, Levy's, Frank's and the Van Nuys Hotel.

ON AMERICANIZATION.

The monthly meeting of the Diocesan Club was held last evening in the parish house of St. Paul's Pro-Cathedral when the subject of Americanization and its relation to the church was discussed. The meeting was in the form of a dinner. Capt. J. D. Fredericks was the speaker of the evening.

HERE'S WHAT WAITERS SAY.

The gist of a statement issued yesterday by President W. H. St. John and Manager R. E. Fennelly, of the Southern California Waiters Association, regarding the waiters' strike, follows:

"We ask $3 per day, an increase of $1. Considering the cost of living and the cost of uniforms we do not think this unreasonable. The proprietors say we make from $6 to $15 per day in tips. This is not true. The average tip is 10 per cent of the amount of the check. Most waiters do not make more than $1.25 a meal from tips. In many of the cafes there is no breakfast service and the waiters in such places make only about $2.50 a day in tips. If he serves in a three-meal restaurant he makes about $3.75 a day in tips. Add the $3.75 to the $2 in pay he receives and it gives a total of $5.75 for his earnings for the day.

"Many of the waiters have to go outside and buy their meals for the food the proprietors for whom they work offer them is generally what nobody else will have, not being fit to eat.

"Conditions were bad during the war, but we did not strike because we are patriotic.

"We gave the employers ten days' notice of this strike. The majority of them agreed to our proposition, then went back on it.

"When we sent a delegation at their request to meet them at the Labor Commissioner's office, room 600, Federal Building, they telephoned, breaking the appointment."

PERSHING ENROLLED.

Accepts Honorary Vice-Presidency of the Aero Club.

Gen. Pershing, in a personal letter received yesterday by K. M. Turner, president of the Aero Club of Southern California, accepted an honorary, vice-presidency of that organization and extended his best wishes for its success.

The general is now a director of the Aerial League of America, of which Mr. Turner is vice-president. They are personal friends of long standing.

A number of other men of national and local prominence will be tendered honorary vice-presidencies by the Aero Club. The complete list will not be announced, however, until the club is fully organized.

LANE TO RETAIN PRESENT ASSISTANT.

Joseph J. Cotter, Secretary Lane's executive assistant in the Interior Department, will accompany his chief in a like capacity when the latter leaves the Cabinet, March 1, and becomes vice-president and special counselor to the president of the Mexican Petroleum Company, whose founder and president is E. L. Doheny of this city. Announcement to this effect was made at Washington yesterday.

SOCIAL EVENING AT CREDIT MEN'S DINNER.

Three hundred members of the Associated Credit Men of Los Angeles enjoyed a dinner at Christopher's last night. Howard Enstdt, boy singer, and Will Rogers, author of the "Illiterate Digest" were heard. Al Jennings delivered a humorous address on "The Crime of Giving Credit." Motion pictures showing how checks are raised, and also a comedy, were presented.

Arrow
SOFT
COLLARS
CLUETT·PEABODY & CO. INC.

$25,000 REWARD

For the Ten Speediest Drivers in the

Opening Championship Event

of the 1920 Racing Season. Largest Purse Ever Offered in the West

Los Angeles Speedway

February 21st at 2 P.M.

Secure Your Tickets Now
—at the—
B. H. Dyas Co.
7th and Olive Sts.

Eighteen of the World's Greatest Drivers on the Newest, Fastest, Most Modern Track in America

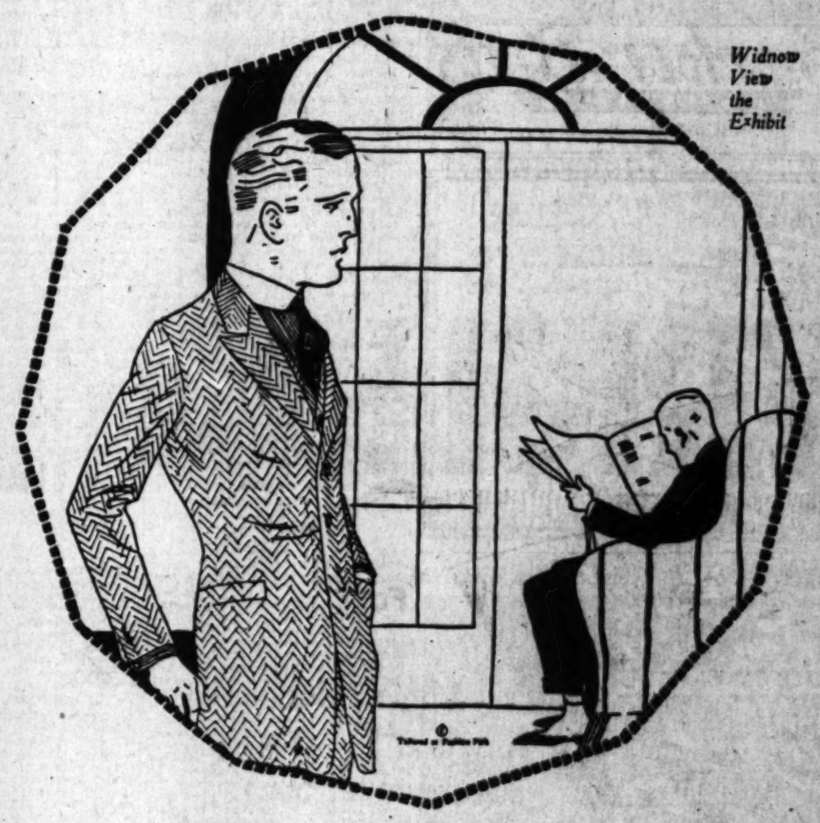

Widnow View the Exhibit

A THOUSAND

MEN'S SUITS—$40, $45, $50

IN PRESENTING THESE SUITS AT $40, $45 AND $50 IT IS OUR DESIRE TO DIRECT ATTENTION, MORE PARTICULARLY, TO THE VALUES THAN TO THE PRICES.

IN THESE, IT IS WELL TO NOTE THAT THE DESMOND HIGH STANDARD OF VALUES IS MORE THAN MAINTAINED.
THE RETAIL PRICE ON EVERY SUIT IN THIS ASSEMBLAGE, PRACTICALLY REPRESENTS THE WHOLESALE COST AT THE PRESENT TIME.

ALL ARE THIS SEASON'S ARRIVALS, AND THE WIDE AND VARIED RANGE OF CONSERVATIVE, SEMI-CONSERVATIVE, AS WELL AS YOUNG MEN'S MODELS AFFORD ALMOST UNLIMITED OPPORTUNITIES FOR SELECTION.

A FINE ASSORTMENT OF LIGHT AND MEDIUM WEIGHT OVERCOATS ALSO, AT THESE POPULAR PRICES.

FASHION PARK AND KUPPENHEIMER CLOTHES, DUNLAP COATS AND HATS FOUND HERE ONLY.

"Desmond's"
SPRING NEAR SIXTH

Theaters—Amusements—Entertainments

CALIFORNIA THEATER— Main at 8th

Samuel Goldwyn and Rex Beach Present

California THEATRE MAIN at 8TH

Basil King's Famous Story

"The Street Called Straight" "It's a Goldwyn Picture"

Directed by Wallace Worsley
With an all-star cast.

Exceptional program of musical, dance and short cinema subjects.

HAROLD LLOYD
IN "HIS ROYAL SLYNESS"

California Concert Orchestra
WILLIAMS, conducting.

NEXT WEEK "THE LITTLE SHEPHERD OF KINGDOM COME" By John Fox, Jr.

MILLER'S— Main Near 9th THIS WEEK
LAST CHANCE TO SEE FASCINATING
NAZIMOVA
in "STRONGER THAN DEATH"
CARTOON—WILL ROGER'S "ILLITERATE DIGEST"—TOPICAL WEEKLY.

GRAUMAN'S
GRAUMAN'S RIALTO BROADWAY NEAR 6TH

2ND WEEK
TAKING LOS ANGELES BY STORM!
WILLIAM D. TAYLOR'S SUPREME PICTURIZATION OF MARK TWAIN'S
"HUCKLEBERRY FINN"

GRAUMAN'S Broadway at Third. MILLION DOLLAR THEATRE
"I HEAR YOU CALLING ME"
CHARLES RAY in "Alarm Clock Andy"
Coming Next Week
The Sensation of 1920!
"The Great Fashion Pageant"
With 60 people on the stage, including the most beautiful models ever seen in the history of the Fashion shows.

KINEMA THEATER— Grand at 7th
Kinema
THEATER GRAND AT 7TH

KATHERINE MACDONALD
IN A SMART PICTURIZATION OF
ROBERT W. CHAMBERS' FAMOUS SOCIETY NOVEL
THE TURNING POINT
OPERATIC STAGE PRESENTATION
PRISON SCENE "IL TROVATORE"
TENOR AND SOPRANO DUET
OVERTURE: "LIGHT CAVALRY," KINEMA ORCHESTRA
NICOLA DONATELLI, CONDUCTOR
ETHELYN OSTROM, SOPRANO SOLOIST
KINEMA WEEKLY AND 5 OTHER SUPERB FEATURES
NEXT SUNDAY
THE KINEMA WILL PRESENT
MARSHALL NEILAN'S
INITIAL INDEPENDENT "FIRST NATIONAL" PRODUCTION
"THE RIVER'S END"
A NEW STORY OF LOVE AND ADVENTURE BY
JAMES OLIVER CURWOOD

TALLY'S BROADWAY 11 A.M.—11 P.M. CONTINUOUS 833 S. Broadway
T. L. TALLY Presents
A Romance where the West began and ended for
"THE STRANGER"
Last time to see CHARLIE CHAPIN "Shinnie" in "A DAY'S PLEASURE."
SPECIAL MUSIC BY NEW AND ENLARGED ORCHESTRA.

GARRICK— Broadway at Eighth Fatty Arbuckle in "THE GARAGE"
Shown together with W. C. DeMille's "THE TREE OF KNOWLEDGE."

ALHAMBRA THEATER— 731 S. Hill Street
CHARLIE CHAPLIN in "THE RINK"
ALSO
OLIVE THOMAS IN "THE GLORIOUS LADY"

SYMPHONY— Broadway Bet. 6th & 7th EX-OUTLAW, EMMETT DALTON
Appearing in Person and in His Thrilling Film, "BEYOND THE LAW."
AND A CHRISTIE COMEDY, "DUCKS."

PALACE— 7th Street at Broadway "PASSING OF THE OKLAHOMA OUTLAW"
A PAGE FROM THE HISTORY OF OUR COUNTRY.

VICTORY THEATER 9th & Bdwy. COSMO HAMILTON'S GREAT STORY
"EVE IN EXILE"
Lyons-Moran Comedy, "NON-SKID LOVE."

FLASHES.

LOUISE HUFF WEDS.

BRIDEGROOM IS WEALTHY NEW YORK MANUFACTURER.

By Grace Kingsley.

The screen has lost yet another of its beauties by way of the matrimonial route. This time it's Louise Huff, star of Paramount-Arteraft pictures, who is deserting the Kleig lights for the firelight.

According to telegraphic word just received from New York by friends in this city, Miss Huff was married last Monday to Edwin Stillman, president of the Waters-Stillman Manufacturing Company, an important machinery-making concern of New York. The wedding took place in that city, and the pair will make their home there.

Miss Huff is to desert her screen career according to present plans, and devote herself to her home. She was formerly the wife of an eastern film man, and has a little daughter. She was well-known formerly as leading woman with Jack Pickford in his Lasky pictures, and more recently has starred in eastern made pictures with Famous Players-Lasky.

—o—

Anita's Brother.

George Stewart, brother of Anita Stewart, is making great headway as a juvenile leading man. He has just been engaged to play the juvenile lead in support of Douglas Fairbanks, and left last night with the Fairbanks company for San Francisco, where scenes for the comedian's newest picture for the United Artists will be made.

—o—

Anna Nilsson to Flit.

Making a trip to Sweden in April is the present plan of Anna Q. Nilsson, Lasky star, who is to visit her parents in Stockholm, and who will also make a picture while abroad for the Svenska Films Company, of that city.

—o—

Wally MacDonald a Star.

Wallace MacDonald has received an offer to star in a picture to be made by Edward Jose, entitled "The Way of a Man," from Thomas Dixon's story. There is a very nice salary attached, but—and it does seem as if there is always a "but" doesn't it?—Mr. MacDonald will have to go to New York to make it, and he doesn't want to leave California. On the other hand the idea of starring makes the offer very attractive. So Mr. MacDonald is busy consulting the oracle these days.

—o—

Jack Ford with U.

Universal has just signed Jack Ford on a long-term contract, as director. He has not yet been assigned to any star.

—o—

Universal Expands.

A new stage it being built at Universal City, to be added to the already big accommodations. It is so large that it will occupy about a third of the stage space already built. The new stage will be known as the north stage and will be equipped with the latest and most complete wiring system.

—o—

Eddie Polo to Travel.

Eddie Polo has contracted the globe-trotting disorder. He announced yesterday that as soon as he finishes his present picture he is going to make another trip, leaving New York for Havana in May. Later, sharpening up his stiletto, he will visit Mexico, and, returning to New York, will again set sail for Europe.

Mr. Polo is going to make Universal serials in the course of all his trips abroad. During his European trip he expects to visit England, France, Ireland, Sweden, and even Germany. He will not return short of a year, according to expectations.

He found labor conditions in England extremely bad, says the director, with high wages and men reluctant to work. However, producers were very willing to help, and in one case he says the manager of the film studio where he was busy even went so far, when Polo demanded a real door in a set, as to go to his own home and bring back said door from his house. It seems canvas sets are used almost exclusively in the making of English picture productions.

—o—

Charles Clary to Star.

Another leading man who is shortly to graduate into stardom is Charles Clary, at present with Goldwyn. During a recent trip to San Francisco Mr. Clary received an offer to appear for a San Francisco film-producing concern which is shortly to construct a $200,000 studio in the northern city. Clary's salary is to be $1500 a week.

—o—

Moranti at Balboa.

The Moranti Comedies, Inc., of which Milburn Moranti is star and Al Moranti, his brother, is director, have taken over one-half of the Balboa studios at Long Beach, for the production of Moranti's new series of twelve-reel fun films. A company for the exploitation of Moranti has just been organized with a capital stock of $100,000, including eastern as well as local capital. Helen Williams is playing the leading feminine roles.

—o—

Miss MacDonald's New Director.

Katherine MacDonald's next director will be James Young, according to announcement made yesterday. Mr. Young is already engaged in working on the scenario for Miss MacDonald's next picture, taken from a well-known novel.

—o—

Harry Carey Buys Buffaloes.

Harry Carey, Universal star, has just become the purchaser of forty-two head of buffaloes, which are being shipped to him from Montana. It seems the buffaloes were the property of an old friend of his, recently deceased, and in order to help out the friend's family he has taken over the animals.

Of course, it might appear at first blush that buffaloes are so many white elephants, and Mr. Carey admits he could get along if there wasn't a buffalo on his place from one year's end to another, but he expects to be able to sell them to local zoos, including Universal's.

—o—

Roy Stewart Leaves.

Roy Stewart, star of B. B. Hampton Productions, left yesterday for Arizona, where current scenes of his present picture will be made. The company will remain in the southern State for several weeks.

—o—

Hope Loring Promoted.

Hope Loring has been made head of the serial and western-story scenario departments of the Universal company. She has long been a member of the staff, but has just received the promotion.

—o—

Maurice Maeterlinck Soon.

Maurice Maeterlinck, Belgian poet and author of "The Bluebird," who has signed a contract to write picture plays for the Goldwyn corporation, will arrive in Los Angeles Friday night at 9 o'clock, in the private car, Mayflower, in which President Wilson made his recent tour of the United States. Mr. Maeterlinck and his party will leave for San Diego on the midnight train, returning to Los Angeles Sunday morning, at 9 a.m. Mr. Maeterlinck will be accompanied by his wife and a party of friends.

—o—

T. Roy Barnes a Film.

T. Roy Barnes, who ranks up in the first row of comedians, is making his debut in motion pictures at the Goldwyn studios, playing the part of Val Romney in Rupert Hughes's comedy, "Scratch My Back."

THIEF TOOK ALL EXCEPT HOUSE.

Diligent Burglar Carts Off Piano, Beds, Pictures, Rugs, Everything.

When James Dugan arrived at his home, 931 Birch street, last night, he found that burglars had removed all his bedding, all his linen, the rugs from the floors, the pictures from the walls and the grand piano, according to his report to the Boyle Heights Police Station. The house was still there, but everything that was not nailed down had been stolen, according to the detectives who investigated.

In Varied Musical Shows of the Week.

Beth Stanley

Carolyn Thomson

Stage Players.

Carolyn Thomson is adding to the beauty and gladness of "Maytime" at the Mason, while Beth Stanley is featured in the melody melange, "Extra Dry," at the Orpheum.

HEIFETZ ACCLAIMED MASTER BY BIG TRINITY AUDIENCE.

BY JEANNE REDMAN.

Every available space was occupied at Trinity Auditorium last evening for the sensational recital of the season—that of Jascha Heifetz, master violinist. The great audience gave the closest attention to the sedate and serious youth, listening for the master touch even in the prosaic preliminary, the tuning of his violin.

It is difficult to find a phrase for Heifetz's supremacy, for there are no comparatives to apply to perfection, and he is perfection. To enumerate his qualities would be to run the gamut of the possibilities of virtuosity. His tone, his intonation, his pitch, phrasing, bowing, and his incredible ease—perfection is the only word to apply; and one feels that so far as words are concerned, Heifetz is the last word in violin technique.

His complete mastery of crescendo and diminuendo, his clear and silky harmonics and his perfect simplicity and isncerity are delights which are enjoyed only rarely. He lacks all the sensationalism of manner and all the overdoing of effect we expect from a youthful performer, and above all, from a violinist, whose instrument admits of so many emotional exaggerations.

As to interpretations, Heifetz is invariably musical. I am sorry that he could not have trusted his audience to enjoy a more intellectual programme. Surely he can, if any one can, play what he likes. There is no music so superior that he could not make it beautiful for the most untrained ear.

With a few happy exceptions, his programme was built of the traditional works which violinists use for the purpose of making the most of their instruments.

The Handel Sonata in D-Major, is of course, a worthy piece of music, but the Wieniawski Concerto, which followed, while it brought the house to the violinist's feet, is mostly pyrotechnics. Its Finale a la Zingara was marvelously played; the double stops in harmonics were so phenomenally performade as to be bewildering.

LIGHTER MOODS.

A group of shorter and lighter things followed—the Wilhelmj transcription of Schubert's "Ave Maria." a Mozart Minuet, which pictured the sedate measures of the dance; then again, perfection, the Beethoven Chorus of the Dervishes and Oriental March. This was repeated. A Wilhelmj transcription of a Chopin Nocturne, the loveliest bit in the group, showed Heifetz in a poetical mood, expressing a simple and profound emotion. The nocturne was shimmering, dreamy vision of the softest nights, a night when the soul is touched to its uttermost depth, and the mind dwells only upon lofty themes. There is a narrow margin between sentiment and sentimentalism, but with this marvelous boy, it is a margin strongly marked, and beyond he never transgresses.

The last group included was a Tschaikowsky Andante Cantabile, which was played with a legato so rich and pure as to be inspiring and at the same time a despair—this and a Paganini-Auer Caprice.

Heifetz is generous with encores, but the audience could scarcely be satisfied; he offered the "Waltz Bluette," Moskowsky's "Guitar" and the Slavonic Dance, (Dvorak-Kreisler,) but even so it was only half-heartedly that his hearers accepted their dismissal.

Heifetz will play a second programme at Trinity Saturday afternoon.

RECITAL SERIES TO OPEN TOMORROW NIGHT

Musical circles of Los Angeles are manifesting considerable interest in six recitals to be given by artist pupils of Vernon Spencer, pianist, and John Smallman, baritone, the entertainments to be held at the Ebell Clubhouse on six consecutive Thursday evenings. The first recital will be given tomorrow evening.

Special interest is attached to this series of recitals on account of the fact that this will be the first time Mr. Smallman, who came to Los Angeles from Boston a year ago, will have presented any of his pupils to the public. Mr. Smallman is already known throughout the State as a concert singer and choral conductor.

The musicians to appear tomorow evening will be Miss Jessie Lucille Gibbs, soprano, and Harl McDonald, pianist, assisted by Jay Plowe, flutist, and Mrs. Halbert Thomas, accompanist. Mr. McDonald, who is not only a pianist of ability, but a composer as well, will render the following programme: Sonata in E minor, (Grieg;) Fantasie in C minor, (Mozart;) allegro from Sonata in F, (Haydn;) "Whims," (Schumann;) Scherzo in B-flat minor, (Chopin;) "Rigaudon," (MacDowell;) Arabesque in D major and concert version of American Folk Dances, the latter numbers being Mr. McDonald's compositions.

Miss Gibbs, assisted by Mr. Plowe and Mrs. Thomas, will sing the following numbers: "Care Selve," (Handel;) "Caro Nome," from Verdi's "Rigoletto," "Thou Charming Bird," (David,) and a second group by Grieg, La Forge, Gilberte and Sanderson.

—o—

Philharmonic School Concert.

The Philharmonic Orchestra, with Walter Henry Rothwell conducting presented the second programme for Los Angeles High School this season at the school auditorium yesterday afternoon. The large hall was filled to capacity.

Miss Amy Neill, the young American violinist who is to be soloist at next Sunday's popular concert at Trinity Auditorium, arrives here Friday for rehearsal with the Philharmonic. Miss Neill won the Charles Dawes scholarship a number of years ago, and has been a pupil of Leopold Auer. Last season she tourned through the East, in recital and as soloist with the orchestras.

TEN THOUSAND WORTH OF JEWELRY STOLEN.

PASS-KEY THIEF MAKES BIG HAUL; IGNORES A STORE OF SOLID SILVER.

Jewelry valued at more than $10,000 was stolen by a daring passkey burglar some time late Monday afternoon, from the home of Mrs. Julien C. Ivers, 171 South Hoover street, according to a report made yesterday to the police. The jewels were taken from a small case on Mrs. Iver's dresser, while members of the family were away from home.

Investigation by the police showed that the thief must have known just where the jewelry was kept by Mrs. Ivers, as nothing else of value in the residence was taken. A large quantity of solid silverware was not touched.

Among the articles taken by the thief were a lady's platinum ring set with a two-carat diamond, surrounded by smaller diamonds, valued at $1500; a dinner ring set with a cluster of diamonds valued at $2000, a gold ring set with pearls and rubies, a bracelet set with sapphires and diamonds, a lorgnette of gold set with a large opal and a number of smaller articles.

HEARINGS POSTPONED.

Hearing of Gilman Beeler, local leader of the Mazdaznan sun cult worshipers, and Arthur F. Gault, president of the organization, was continued yesterday by Justice Hanby until March 9 because of the illness of Justice Hinshaw, before whom the case was being heard. Beeler and Gault are accused of preparing false evidence with relation to the case of Otoman Zar-Adusht Hanish, so-called "little master" of the cult.

WHEN you eat your dinner tonight, remember that 250,000 orphans—little boys and girls like your own kiddies—are slowly starving to death in Armenia. What have you done to help them? Send your donation to Near East Relief, 347 Wright and Callender Bldg.

RADIOS.

TAMAKI MIURA COMING.

JAPANESE OPERA STAR MAY BRING OWN COMPANY.

By Edwin Schallert.

Tamaki Miura, the tiny Japanese opera star, who won her laurels locally in "Madame Butterfly," with Max Rabinoff's Boston Opera Company a few seasons ago, is expecting to return to the Coast later this season. At present, she is, of course, with the Chicago Opera Company, according to a letter received by Tsuru Aoki, the picture star. Miss Miura may again bring out her own company, as she did last year, to introduce her latest starring vehicle, "Mme. Chrysanthem," as well as performing "Butterfly." She may possibly give "Iris" and the "Geisha," too. The Japanese singer has distinguished herself in her appearances with the Chicago company in the favored roles.

—o—

Extra Gentle Performance.

Affairs have been arranged for an extra performance by the San Carlo Opera Company on the Sunday afternoon falling within their two weeks' engagement, which opens next Monday night. The opera will be "La Forza del Destino," the Verdi work which was revived some years ago, and which was presented recently again at the Metropolitan. Alice Gentle is to sing the star part in this opera.

This will make two near-novelties in the San Carlo repertoire for this city. "Romeo and Juliet," the Gounod opera, which is to be given at a matinee, has seldom been heard here.

—o—

His First Independent.

Marshall Neilan's feature film, "The River's End," from Oliver Curwood's story, is to have its initial western showing Sunday afternoon at the Kinema Theater. This is Mr. Neilan's first independent production and has been released through the First National Exchange. It is a much-heralded picture of the Northwest, with Lewis Stone as its bright particular star. Others in the cast are Marjorie Daw, Barney Sherry, Jane Novak, Charles West and Yama Kata.

—o—

In "The Five Million."

Several favorites will return to the Majestic stage next week in the production of "The Five Million," among them George Pearce, Forrest Seabury, Harry Garrity, Olga Elde and Arri Rodman. They have been enjoying a rest during the two weeks' run of "I Love You," for which the cast is small.

—o—

Secures Spanish Acts.

Alexander Pantages has secured a number of Spanish vaudeville acts, now in Cuba, which will play his circuit in short order. So there's a chance that Los Angeles will get a little taste of the jazz that is raised in Havana nowadays.

—o—

Poel to Play Othello.

Reginald Poel, who is staging the production of "Othello" Thursday and Friday evenings at Trinity Auditorium, for the benefit of the Children's Hospital, is himself to play the role of the Moor in the big production. The Iago will be interpreted by Lawrence Mervil, who appeared with Tyrone Power. Frayne Williams is to play Cassio, while Desdemona will be portrayed by Patricia Henshaw.

—o—

May Yet Make Tour.

There is a possibility that after all Leopold Godowsky may yet make the tour of Europe that he contemplated when he left here last fall and which was canceled on account of passport conditions. The itinerary will, however, be somewhat different if he goes abroad. The piano virtuoso has received an offer from George Kugel, head of a leading Viennese concert bureau, to play a series of concerts in Scandinavia, France, Switzerland, Italy and Holland.

In addition to the contract, Godowsky received a letter from his publisher in Berlin, Robert Lienau, according to advices from the pianist, in which letter it was stated that the Europeans will greet the American artist "with open arms." The letter further continued with regard to conditions in the Teutonic country: "We in Germany have sunken deep. There is little to attract here now. We more serious and deeper-thinking people suffer more under the strain than the masses who do not understand that we have lost the war. They are living from one day to the other, and are sinking morally. Times are very dark and there are probably worse years to come." German money, Lienau states, is hardly worth anything, and he advises Godowsky, at present, to leave uncollected the royalties due him from Lienau's publications, offering to pay the pianist interest.

Godowsky yesterday began a concert tour, and will play Chicago tomorrow. He will return to Los Angeles in two months, if arrangements are not consummated for the foreign tour.

—o—

Pavlowa Next Season.

Advance information is that Pavlowa will visit us next season, with her own ballet, including a male lead dancer of prominence. Her last visit here was about two years ago.

—o—

"The Midnight Bride."

The film feature of the Hippodrome programme opening today will be "The Midnight Bride," in which Gladys Leslie plays the principal role. The story is of the mystery type. The vaudeville bill will comprise the Gypsy Revue, six dancers and instrumentalists; Villani and Villani, presenting a curious combination of comedy and operatic singing; Betty Fredericks in the sketch, "Betty's Mistake;" Kruzo, xylophonist; Galvin and Bath, in an amusing special, "Fun in a Fire House;" and the Three Falcons, aerial ring experts.

—o—

In Pickford Film.

Clara Horton, who played June in Rex Beach's "The Girl from Outside," has a prominent part in the Goldwyn picturization of John Fox, Jr.'s story of the Cumberlands, "The Little Shepherd of Kingdom Come," which is to show next week at the California.

—o—

Completing Minter Film.

William D. Taylor will finish his current Mary Miles Minter picture this week. It is his last production as director for the young Realart star. After a short vacation he will begin special features at the Lasky studio as one of the directors' "Big Five" recently announced by Paramount-Arteraft.

—o—

Special Arranges Releases.

A contract was signed yesterday between Sol Lesser, producer and distributor, and Louis W. Thompson, president of the Special Pictures Corporation, whereby Lesser and his affiliations will handle the physical distribution of the Special Pictures Corporation's product, it is announced.

Representing the first serious effort of Los Angeles capital to invade the producing field, and backed by Aronson & Co., one of the larger Hellman interests, the formation of the Special Pictures Corporation created no little speculation as to the media to be used in marketing the films to the exhibitors.

The affiliation with Lesser means that the Special pictures will be handled through First National Exchanges in some centers and through State rights bureaus in other points.

Another announcement made yesterday by President Thompson was that Bessie Mueller, film editor of Mary Pickford's productions, and who also handled the cutting shears on the "Miracle Man," has been retained to edit the Special pictures.

It was also announced that Joseph Quinn has been appointed general sales representative of the Special Pictures Corporation for the Los Angeles territory. Other appointments include W. E. Matthews, San Francisco; Sol Davis, Dallas; Tom Kress, Minneapolis; E. C. Davies, Chicago; Frank Drew, Detroit; Frank Marshall, Cleveland, and Dave Thomas, as eastern division manager supervising the New York, Boston, Philadelphia, Washington, Pittsburgh and Buffalo territories.

DEFER LOTT CASE.

Complaining witnesses against Dexter W. Lott, director of the Arroyo Seco playground, were not able to appear yesterday before the Playground Commission at Normal Hill Center, so the hearing of the charges filed against Mr. Lott by the Arroyo Seco Rifle and Athletic Club was postponed till the 26th inst. at 9:15 a.m. The commission had hoped to agree to Mr. Lott's request that the matter be disposed of at once, but the complainants informed Supt. C. B. Raitt that to force them to appear yesterday would mean they would not have sufficient time to get their witnesses together.

Theaters Amusements—Entertainments

CLUNE'S AUDITORIUM— 5th and COMMENCING MONDAY MATINEE, FEB. 23
Under the Auspices of the L. A. "Express"
THE MASTER MEDIUM
CUNNING
Will give Elaborate Demonstrations of Fake
SPIRITUALISM AND MIND READING
DO THE DEAD RETURN
All Exposes Understandably Shown.
Prices, 25, 50 and 75 cents and Tax. All seats reserved.
Box Seats $1.00 and Tax. Matinee, 2:15. Evening, 8:15.

MOROSCO THEATER— MATINEE TODAY
OLIVER MOROSCO PRESENTS
LAST TIMES
"CIVILIAN CLOTHES"
WITH HERBERT HEYES AND ELEANOR WOODRUFF
NEXT ATTRACTION "POLLY WITH A PAST"
MATINEES, 10c TO 50c. EVENINGS, 10c TO $1.00

MAJESTIC THEATER— Matinee Today
THE WILKES STOCK COMPANY in
NEW YORK'S LATEST FARCE, SECOND BIG WEEK
"I LOVE YOU"
By WILLIAM LE BARON
with EVELYN VARDEN and EDWARD EVERETT HORTON
FIRST TIME IN LOS ANGELES
NIGHTS, 8:15: 25c, 50c, 75c. MATS. WED. AND SAT., 2:15: 25c, 50c, 75c.
PHONES: 61125—PICO 543.
NEXT ATTRACTION—"The Five Million"—First Time in Los Angeles

MASON OPERA HOUSE—This Week Only; Mat. Today
MESSRS. SHUBERT PRESENT
MAYTIME
With the Big New York Cast, Including
WILLIAM NORRIS, CAROLYN THOMSON, MELVIN STEVENS
NIGHTS, 50c to $2.50; MAT. SATURDAY, 50c to $2.00; MAT. TODAY, 50c to $1.50

ORPHEUM— "EXTRA DRY"
The Best in Vaudeville. Sparkling Musical Comedy Success
LEW BRICE
Adelaide Mason & Rube Beckwith
MacRAE & CLOUD
Intruder & Queen of Wheel
THE FOUR MORTONS
BOB HALL
Extemporaneous Chap
Orpheum Orchestra
Sam, Kitty, Martha, Joe. Hearst News Views—Topics of Day
Every Day at 2, 15c to 75c. Every Night at 8, 15c to $1.50.
LYONS & TORCO
Vaudeville's Foremost Dancers
RUTH ROYE

PANTAGES— VAUDEVILLE
MATINEE TODAY AT 2:30
TONIGHT AT 7:00 AND 9:00
"MEET ME AT PANTAGES"
ALL COMEDY SHOW THIS WEEK, headed by the marvelous BELLE THEIS and her FRENCH ACROBATS, with the laughable sketch, "HENDRIX BELLE THEIS"; the beautiful songstress, IRENE TREVETTE; the inimitable comedians, Bert Swor and Jack McCURDY; three harmony girls, PATTON, YANTIS AND MOORE; the Australian lariat, FRANK SHIELDS; Antonio Morone and "Bush" Pollard in new act.

SUPERBA— Broadway at Fifth
2nd Record Breaking Week
HARRY CAREY
IN PETER B. KYNE'S GREAT STORY
"MARKED MEN"
DIRECTED BY JACK FORD.

CLUNE'S Broadway Theater 628 SOUTH BROADWAY
DOUGLAS MacLEAN and DORIS MAY IN "MARY'S ANKLE"
THE YEAR'S BEST COMEDY. A LAUGH IN EVERY FOOT OF FILM.
Clune's Topical News Events. Shows 11, 12:30, 2:00, 3:30, 5:00, 6:30, 8:00, 9:30

MISSION PLAY By John Steven McGroarty, with PRIZE CAST and Mrs. Tyrone Power, as Old Spanish Days
Now open, with Matinee 2:15 and Evening 8:15. Four performances daily (Monday) including Sunday, 2:15, 8:15. Evenings Wednesday and Thursday, 8:15.
Office, Main Floor Pac. Electric Bldg., Tel. 12958. Phone Main 8334.
Alhambra 798. All seats reserved. Well heated. Take Subway Cars from Pacific Electric car, Pacific Electric Bldg., 6th and Main Streets.

GORE'S BURBANK— Sixth at Main St. ED. ARMSTRONG and his Players "THE LOVE KISS"

HIPPODROME— Main St. at 6th
NOW PLAYING
GLADYS LESLIE in "THE MIDNIGHT BRIDE"
AND VAUDEVILLE

EGAN LITTLE THEATER— Frank Egan Presents
Harry Corson Clark and Wallie Reid In "THE ROTTERS"

THEATER DE LUXE
Douglas Fairbanks in "When the Clouds Roll By"
MATINEE DAILY—STARTING TODAY

"DRYS" TO GET PRESIDENTIAL

WILL HAVE ELECTORS IN FIELD; QUESTION UNSETTLED.

Nine of the elev[illegible] Southern California [illegible] the Prohibition [illegible] merous members of the [illegible] of this committee, [illegible] at the headquarters in the [illegible] can Bank Building, to [illegible] question of selecting a [illegible] party ticket for the [illegible] preferential primaries. It was [illegible] nitely decided to put an [illegible] et in the field, but the [illegible] was undecided. The [illegible] California committee of the [illegible] met last night in Berkeley [illegible] similar conference, and after [illegible] sults of these two meetings [illegible] ported to E. Clay Rectlin[illegible] chairman, the ticket will be [illegible] lected.

No decision was reached [illegible] whether or not a candidate [illegible] U. S. Senate will be [illegible] The claims of former Congressman William Kent, former Lieut. [illegible] A. J. Wallace and E. A. [illegible] were presented informally, [illegible] inclination of the committee [illegible] support a Southern California [illegible] but this subject will be further [illegible] sidered at a meeting to be [illegible] soon.

WOMEN ORGANIZE TO UPHOLD GOVERNM[illegible]

An organization of women known as the Administration [illegible] was effected yesterday afternoon [illegible] the music hall, in the Rialto [illegible] Building. The object is to [illegible] the national administration [illegible] ficers of the new club were [illegible] ated but the election will [illegible] until March 2, when the [illegible] meeting of the club will be held.

Mrs. Force Parker and [illegible] of women interested in [illegible] fairs are at the head of the [illegible] Mrs. Parker declared last night [illegible] the club is primarily for social [illegible] purposes and women of all political creeds will be welcomed.

WEDNESDAY MORNING

Crescent

In the development [illegible] been careful [illegible] assure the [illegible]

Ice Cream

Featuring [illegible]
Bust of George [illegible]
Bust of Martha [illegible]
Three-flavor Brick [illegible]
With Appropriate [illegible]

Designs and Service [illegible]
Your Order Will Receive [illegible]
Special Attention.

The Health [illegible]

Nature's Best Regulator

From Jones Brothers & Co., Watsonville, Cal.

PURE [illegible]
Large Bottles [illegible]
Small Bottles [illegible]
Six dozen [illegible]
Ten dozen [illegible]
CARBONATED [illegible]
WE [illegible]

Phone East 2600 Atlas [illegible]

GUADALUPE [illegible]
Only ½ acre; near big [illegible]
Ground. We are selling at [illegible]
$500 an acre. New Mexico [illegible]
Oil Lands. Get 10, 20 or 40 [illegible]
you can.
MOODY & SIDES.
Mercantile Bldg., Los Angeles, 4[illegible]

Oil & Gas Leases
Drilling Contracts
Real Estate
Hamill & Glover
629 Story Bldg.

Leases in
OIL RIVER BASIN
New Mexico
at $10.00 per acre.
FULL INFORMATION
Pacific Coast Realty Co.
Los Angeles, CAL.

unced by

yesterday
ucer and
Thomp-
ecial Pic-
by Lesser
andle the
e Special
duct, it is

erious ef-
tal to in-
nd backed
the larger
rmation of
ration cre-
as to the
keeting the

eer means
will be
tional Ex-
gd through
her points.
made yes-
mpson was
editor of
ions, and
ting shears
s been re-
pictures.

hat Joseph
ed general
he Special
he Los An-
ppointments
San Fran-
Tom Kress.
s, Chicago;
rank Mar-
ve Thomas,
ager super-
ation, Phila-
aburgh and

ASE.

es against
or of the
were not
before the
at Normal
ring of the
r. Lott by
nd Athletic
l the 26th
commission
Mr. Lott's
be disposed
lainants in-
Raitt that
ppear yes-
would not
t their wit-

"DRYS" TO GET INTO PRESIDENTIAL RACE.

WILL HAVE ELECTORS' TICKET IN FIELD; SENATORIAL QUESTION UNSETTLED.

Nine of the eleven members of the Southern California committee of the Prohibition party, and numerous members of the party outside of this committee, met yesterday at the headquarters in the American Bank Building, to discuss the question of selecting a Prohibition party ticket for the Presidential preferential primaries. It was definitely decided to put an electors' ticket in the field, but the personnel was undecided. The Northern California committee of the party met last night in Berkeley for a similar conference, and after the results of these two meetings are reported to H. Clay Needham, state chairman, the ticket will be selected.

No decision was reached as to whether or not a candidate for U. S. Senate will be nominated. The claims of former Congressman William Kent, former Lieut.-Gov. A. J. Wallace and E. A. Meserve were presented informally, and the inclination of the committee was to support a Southern California man, but this subject will be further considered at a meeting to be held soon.

WOMEN ORGANIZE TO UPHOLD GOVERNMENT

An organization of women to be known as the Administration Club was effected yesterday afternoon in the music hall, in the Blanchard Building. The object is to support the national administration. Officers of the new club were nominated but the election will not occur until March 2, when the regular meeting of the club will be held.

Mrs. Force Parker and a group of women interested in public affairs are at the head of the club. Mrs. Parker declared last night that the club is primarily for educational purposes and women of all political creeds will be welcomed.

Amusements—Entertainments

TORIUM— 5th and Ol
G MONDAY MATINEE, FEB. 23rd
the Auspices of the L. A. "Express."
THE MASTER MEDIUM
UNNING
ive Elaborate Demonstrations of Fake
TUALISM DO THE DEAD RETURN?
AND
EADING
Exposes Understandably Shown.
50 and 75 cents and Tax. All seats reserved.
1.00 and Tax. Matinee, 2:15. Evening, 8:15.

EATER— MATINEE TOMORR
OLIVER MOROSCO PRESENTS
TIMES OF THOMPSON BUCK
RECORD-BREAKING
IAN CLOTHES
BERT HEYES AND ELEANOR WOODRUFF
"POLLY WITH A PAST"
25c, 50c TO $1.00. EVENINGS, 50c TO $1.50.

EATER— Matinee Today
WILKES STOCK COMPANY in
E LATEST FARCE, SECOND BIG WEEK.
OVE YOU"
By WILLIAM LE BARON
ARDEN and EDWARD EVERETT HORTON
IRST TIME IN LOS ANGELES
10c, 75c. MATS. WED. AND SAT., 2:15; 25c, 50c.
PHONES: 61125—PICO 585.
—"The Five Million"—First Time in Los Angeles

HOUSE—This Week Only; Mat. Tod
MESSRS. SHUBERT PRESENT
AYTIME
th the Big New York Cast, Including
RIS. CAROLYN THOMSON, MELVIN STOKES.
AT. SATURDAY, 50c to $2.00; MAT. TODAY, 50c to

"EXTRA DRY"
Sparkling Musical Comedy Draught
LYONS & YOSCO
Vaudeville's Favorites
ELFRIDA
Assisted by Reed
RUTH BUDD
Backwith
808 HALL
Extemporaneous Chap
Orpheum Orchestra
Heard News Views—Topics of Day The Girl with the
Every Night at 8, 15c to $1.25. Phones: Main 8

MATINEE TODAY AT 2:30
TONIGHT AT 7:00 AND 9:00
"MEET ME AT PANTAGES"
LE
HIS WEEK, headed by the marvelous GELLI TROUP
with the laughable sketch, "HENDRIX BELLE ISLE"
INE TREVETTE; the inimitable comedians, ROACH
oy girls, PATTON, YANTIS AND ROONEY; king
05; Antonio Moreno and "Snub" Pollard in new pic

HARRY CARE
IN PETER B. KYNE'S GREAT STORY
"MARKED MEN"
DIRECTED BY JACK FORD.

DOUGLAS MacLEAN and DORIS MAY
IN
"MARY'S ANKLE"
THE YEAR'S BEST COMEDY. A LAUGHING RIOT.
une's Topical News Events. Burton Holmes Travel
Shows 11, 12:30, 2:00, 3:30, 5:00, 6:30, 8:00, 9:30

By John Steven McGroarty, with FREDERIC W
and Mrs. Tyrone Power, at Old San Gabriel
inée 2:15 and Evening 8:15. Play every afternoon
ay, 2:15. Evenings Wednesday and Saturday, 8:15
Electric Bldg., Tel. 12026. Prices, $1. $1.50, $2
ats reserved. Well heated. Phones: 61.25, 62
ific Electric Bldg., 6th and Main Streets.

BANK— ED. ARMSTRONG and his BABY
n St. "THE LOVE KISS
Main St. at 4th—Ab
NOW PLAYING
ESLIE in "THE MIDNIGHT BRIDE"
AND VAUDEVILLE.

E THEATER— In "THE ROTTERS"
Opening Feb. 23—Matinees Main, Thurs. and Sat.
and 25, Thurs. and Sat.
Phone 60211.

XE
irbanks in "When the Clouds Roll By"
MATINEE DAILY—STARTING 1:30
Alvarado, Bet. 6th and 7th
OPPOSITE WESTLAKE PARK

Crescent Creamery Company
Catering Department

In the development of our Catering Department we have been careful to overlook no detail of Service which will assure the success of the Afternoon Tea or Dinner Party.

Announcement is made of Special Designs and features appropriate for

Washington Birthday Afternoon Teas and Dinner Parties

Ice Cream Molds
Featuring:
Bust of George Washington
Bust of Martha Washington
Three-flavor Brick Ice Cream
With Appropriate Hatchet Designs

Cakes and Pastry
Cherry Log Ice Cream Rolls
Ice Cream Layer Cakes
Appropriate Decorations
Fancy Macaroons
All Kinds and Shapes

Creams and Cakes decorated with Cherries significant of the day

Designs and Service to Your Order Will Receive Special Attention.

241 Winston Street
Phones { Main 1444 / 10884

OLD FRIENDS, NEW DRESS.

As the season advances and the supply of fresh vegetables becomes scare, and the prices high, most housewives revert to the old standbys, and winter vegetables take the place of string beans and fresh peas and tomatoes.

By the exercise of a little ingenuity a great deal of variety can be obtained from the winter vegetables and sweet potatoes lend themselves readily to some delicious combinations.

BAKED SWEET POTATOES.

Boil, peel and slice three large sweet potatoes. Arrange in layers in a buttered baking dish, sprinkling each layer with sugar and bits of butter. Have butter on top, and bake until brown. Half a cupful of boiling water may be added if the potatoes are too dry.

SWEET POTATO CROQUETTES.

Mix 2 cupfuls of hot mashed sweet potato, a tablespoonful each of butter and milk or cream, and the well-beaten yolks of 2 eggs. Season with salt and pepper, cool, and shape into croquettes, dip in egg and crumbs, or in egg only, and fry in deep fat.

This recipe may be varied by serving the croquettes with velouté sauce, made as follows: Cook together 2 tablespoonfuls each of butter and flour, add 1 cupful of white stock, and 1-4 cupful of cream. Cook until thick, stirring constantly. Season, salt, cayenne, grated nutmeg and minced parsley. Simmer for an hour and strain.

CANDIED SWEET POTATOES.

Peel and slice lengthwise 4 large sweet potatoes. Put into a covered saucepan with a tablespoonful of butter, salt and pepper to season, and enough water to moisten. Steam until tender, drain and put into a buttered baking dish. Pour over 1 cupful of New Orleans molasses and bake until the molasses candies on the potatoes. Serve in the same dish

SWEET POTATO GLACE.

Peel and slice lengthwise 4 large boiled sweet potatoes, salt each slice and dip into a sauce made by cooking ¼ cup of butter with 2 tablespoonfuls of brown sugar until smooth and thick. Lay in a large pan and pour the rest of the sauce over them. Cook in a hot oven for twelve minutes, when they should be a rich, glossy brown.

ESCALLOPED SWEET POTATOES WITH BACON.

Slice cooked sweet potatoes and put into a baking dish, alternating with chopped bacon. Cover with water and bake covered for half an hour, then uncover and brown.

WHITE AND SWEET POTATOES ESCALLOPED.

Put mashed and seasoned sweet potatoes into alternate layers in a buttered baking dish. Score the top deeply, pour over melted butter and bake brown.

SWEET POTATO FRITTERS.

Rub together a colander boiled sweet potatoes to make 2 cupfuls. Add 1 tablespoonful of melted butter, 2 tablespoonfuls each of cream and flour, and 3 eggs, well beaten. Drop by spoonfuls into deep fat and fry brown. Serve with the following sauce: Cream together 3 tablespoonfuls of butter and 3 of sugar. Pour over ½ a cupful of claret brought to a boil, with a pinch of grated nutmeg added. Cook in a double boiler until foamy and serve immediately, poured over each fritter as it is served.

CHIEF HOME, ALONE, DRIVES WILD CHASE.

OVERHAULS CAR OF GANGSTER SUSPECTS; LOSES THEM AS THEY SCATTER.

Five men, apparently a bandit gang, speeding into the city in a rented car, were chased three miles through the streets last night by Chief of Police Home, single-handed, driving his own car. The Chief finally overtook the rented car at Tenth and Burlington streets, but the five men jumped from the machine and scattered over back-yard fences, eluding the Chief.

The race began at Western avenue and Wilshire boulevard, when Chief Home, who was driving to Central Police Station, saw the other car pass him, going east on the boulevard at high speed. The Chief started in pursuit and at Tenth and Burlington streets crowded the rented car to the curb, smashing its left rear fender.

The car was rented from L. Wilnite, who has an auto livery at 823 South Spring street, by a man who gave the name of Harold Morton and his address as 4337 South Grand avenue. Detectives Combes and Magness, who investigated, reported that there is no house in that block on Grand avenue.

MINSTREL SHOW PUT ON BY STORE STAFF.

Groups of talent from the staff of the Broadway Department Store last night gave the first of a four-night programme in the auditorium of the store. Officials and members of the sales force contributed songs and skits.

The funds realized will be given to the Mutual Benefit Association, to be used for emergencies among employees of the store.

The programme was made up of minstrel acts under the title, "The Broadway's Scintillating Minstrel Stars." It will be repeated tonight, tomorrow night and Friday night.

ON MANN ACT CHARGE.

Young Couple Held on Complaint of Girl's Brother.

On complaint of the girl's brother, Roy Snider, Fred J. Webb, a salesman, and Minnie M. Snider, a seamstress, 23 year of age, were arrested in their apartment at Grand and Court street last night, on suspicion of violation of the Mann Act. Both are held in the City Jail.

Detective Sergeants Finlinson and Slaughter say the young couple came to this city from Missouri over three years ago, and have been planning to get married, but postponed the nuptials from time to time. The case will be referred to the Federal authorities.

DEPUTIES WIN DEATH RACE, WOMAN SAVED.

Deputy Sheriffs Bright and Moody were victors in a race with death last night, when they took Mrs. Marie Gomes, 35 years of age, from her home at 4643 Whitmore street, where she had swallowed two bottles of iodine, to the County Hospital, in time for physicians to save her life. Mrs. Gomes, who has a large family, said she tried to end her life because of despondency over family affairs, according to the officers' reports.

CASE OF ADAM IS PRECEDENT.

"You Were Tempted and You Fell," Says Judge, and Gives Man Liberty.

"Your case is one which has a precedent in history," said Judge Willis yesterday to Glen Généraux, accused of a statutory offense against Pearl Allen. "Adam was tempted and fell."

Généraux was allowed to go on probation of two years. He showed the court two honorable discharges from the army and a service record showing he had not even been punished for being absent without leave.

He is ordered to stay in at night and to keep out of the company of idle men as well as women.

DIVORCED FROM LAWYER.

Mabel Goodrich was granted a divorce from Minor P. Goodrich, former lawyer of San Pedro, by Judge Houser yesterday. The record of Mr. Goodrich's conviction of a felony was offered in evidence. Mrs. Goodrich testified that she saw her husband once since he left San Quentin, and that she did not know where he is now.

Young's

SOLID PACK TOMATOES
—these tomatoes have been selected for their Firmness and Quality —packed at the right time of the season
18c per can 2 cans for 35c

Crisco 1 lb. cans, . . 35c
IVORY SOAP FLAKES 3 packages 25c
Ben Hur Soap 4 bars 25c
Limit one case to a customer—$6.00 per case
YOUNG'S DUCHESS Brand MAINE SUGAR CORN, can 25c
AUNT JEMIMA'S FLOUR, BUCKWHEAT or PANCAKE per pkg. 15c

Central and Gladys 638 South Broadway
YOUNG'S MARKET COMPANY
212-216-218 South Spring Street

The Healthiest Drink in the World

Nature's Best Regulator

It's good for the Kiddies

A bottle a day will keep the doctor away

From Jones Brothers & Co., Watsonville, Cal.

Prices Effective to February 28th, 1920

PURE APPLE CIDER

Large Bottles (22 oz.) . . . . $2.35 doz.
50c FOR RETURN OF BOTTLES
Small Bottles (11 oz.) . . . . $1.35 doz.
50c FOR RETURN OF BOTTLES
Six dozen large bottles in barrel $14.50
$2.00 FOR RETURN OF BOTTLES
Ten dozen small bottles in barrel $14.50
$2.00 FOR RETURN OF BOTTLES
CARBONATED CIDER IN KEGS 65c PER GALLON
WE SELL BY THE CASE OR CARLOAD

Phone for 3000
Atlas Beverage Co.
FORMERLY MATHIE BREWING CO.
We Deliver

ADALUPE

The Diet During and After INFLUENZA

ASK FOR Horlick's The Original
Avoid Imitations and Substitutes.

For Infants, Invalids and Growing Children | Rich milk, malted grain extract in Powder
The Original Food-Drink For All Ages | No Cooking—Nourishing—Digestible

THE INTER-POST COUNCIL
AMERICAN LEGION FIESTA
Afternoon & Night
Now in Prager Park
WORTHAM'S BEST World's SHOWS

BEN-HUR PRODUCTS

Your guarantee of quality—this Ben-Hur label

Buy only the products under this label and be assured of UNIFORM GOODNESS

Every good grocer has the complete line

Joannes Bros Co., Los Angeles

—Some Day
—Every Day
—Order Today

Theaters—Amusements—Entertainments

CALIFORNIA THEATER— Main at 8th

Samuel Goldwyn and Rex Beach Present

California THEATRE MAIN at 8TH

Basil King's Famous Story

"The Street Called Straight"

"It's a Goldwyn Picture"

Directed by Wallace Worsley With an all-star cast.

Exceptional program of musical, dance and short cinema-subjects.

HAROLD LLOYD IN "HIS ROYAL SLYNESS"

California Concert Orchestra WILLIAMS, conducting.

NEXT WEEK "THE LITTLE SHEPHERD OF KINGDOM COME" By John Fox, Jr.

MILLER'S— Main Near 9th THIS WEEK

LAST CHANCE TO SEE FASCINATING

NAZIMOVA

in "STRONGER THAN DEATH"

CARTOON—WILL ROGER'S "ILLITERATE DIGEST"—TOPICAL WEEKLY.

GRAUMAN'S

GRAUMAN'S RIALTO BROADWAY NEAR 6TH

2ND WEEK. TAKING LOS ANGELES BY STORM! WILLIAM D. TAYLOR'S SUPREME PICTURIZATION OF MARK TWAIN'S "HUCKLEBERRY FINN"

GRAUMANS Broadway at Third. METROPOLITAN DOLLAR THEATRE

"I HEAR YOU CALLING ME"

CHARLES RAY in "Alarm Clock Andy"

Coming Next Week The Sensaion of 1920! "The Great Fashion Pageant"

With 40 people on the stage, including the most beautiful models ever seen in the history of the Fashion shows.

KINEMA THEATER— Grand at 7th

Kinema THEATER GRAND AT 7TH

KATHERINE MACDONALD IN A SMART PICTURIZATION OF ROBERT W. CHAMBERS FAMOUS SOCIETY NOVEL

THE TURNING POINT

OPERATIC STAGE PRESENTATION

PRISON SCENE "IL TROVATORE" TENOR AND SOPRANO DUET

OVERTURE: "LIGHT CAVALRY," KINEMA ORCHESTRA NICOLA DONATELLI, CONDUCTOR

ETHELYN OSTROM, SOPRANO SOLOIST KINEMA WEEKLY AND 5 OTHER SUPERB FEATURES

—NEXT SUNDAY—

THE KINEMA WILL PRESENT

MARSHALL NEILAN'S

INITIAL INDEPENDENT "FIRST NATIONAL" PRODUCTION

"THE RIVER'S END"

A NEW STORY OF LOVE AND ADVENTURE BY

JAMES OLIVER CURWOOD

TALLY'S BROADWAY 11 A.M.—11 P.M. CONTINUOUS 833 S. Broadway

T. L. TALLY Presents

A Romance where the West began and ended for

"THE STRANGER"

Last time to see CHARLIE CHAPLIN "Shimmie" in "A DAY'S PLEASURE."

SPECIAL MUSIC BY NEW AND ENLARGED ORCHESTRA.

GARRICK— Broadway at Eighth Fatty Arbuckle in "THE GARAGE"

Shown together with W. C. DeMille's "THE TREE OF KNOWLEDGE."

ALHAMBRA THEATER— 731 S. Hill Street

CHARLIE CHAPLIN in "THE RINK"

ALSO OLIVE THOMAS IN "THE GLORIOUS LADY"

SYMPHONY— Broadway Bet. 6th & 7th EX-OUTLAW, EMMETT DALTON

Appearing in Person and in His Thrilling Film, "BEYOND THE LAW." AND A CHRISTIE COMEDY, "DUCKS."

PALACE— 7th Street at Broadway "PASSING OF THE OKLAHOMA OUTLAW"

A PAGE FROM THE HISTORY OF OUR COUNTRY.

VICTORY THEATER 9th & Bdwy. COSMO HAMILTON'S GREAT STORY "EVE IN EXILE"

Lyons-Moran Comedy, "NON-SKID LOVE."

FLASHES.

LOUISE HUFF WEDS.

BRIDEGROOM IS WEALTHY NEW YORK MANUFACTURER.

By Grace Kingsley.

The screen has lost yet another of its beauties by way of the matrimonial route. This time it's Louise Huff, star of Paramount-Artcraft pictures, who is deserting the Kleig lights for the firelight.

According to telegraphic word just received from New York by friends in this city, Miss Huff was married last Monday to Edwin Stillman, president of the Waters-Stillman Manufacturing Company, an important machinery-making concern of New York. The wedding took place in that city, and the pair will make their home there.

Miss Huff is to desert her screen career according to present plans, and devote herself to her home. She was formerly the wife of an eastern film man, and has a little daughter. She was well-known formerly as leading woman with Jack Pickford in his Lasky pictures, and more recently has starred in eastern made pictures with Famous Players-Lasky.

—o—

Anita's Brother.

George Stewart, brother of Anita Stewart, is making great headway as a juvenile leading man. He has just been engaged to play the juvenile lead in support of Douglas Fairbanks, and left last night with the Fairbanks company for San Francisco, where scenes for the comedian's newest picture for the United Artists will be made.

—o—

Anna Nilsson to Flit.

Making a trip to Sweden in April is the present plan of Anna Q. Nilsson, Lasky star, who is to visit her parents in Stockholm, and who will also make a picture while abroad for the Svenska Films Company, of that city.

—o—

Wally MacDonald a Star.

Wallace MacDonald has received an offer to star in a picture to be made by Edward Jose, entitled "The Way of a Man," from Thomas Dixon's story. There is a very nice salary attached, but—and it does seem as if there is always a "but" doesn't it?—Mr. MacDonald will have to go to New York to make it, and he doesn't want to leave California. On the other hand the idea of starring makes the offer very attractive. So Mr. MacDonald is busy consulting the oracle these days.

—o—

Jack Ford with U.

Universal has just signed Jack Ford on a long-term contract, as director. He has not yet been assigned to any star.

—o—

Universal Expands.

A new stage it being built at Universal City, to be added to the already big accommdations. It is so large that it will occupy about a third of the stage space already built. The new stage will be known as the north stage and will be equipped with the latest and most complete wiring system.

—o—

Eddie Polo to Travel.

Eddie Polo has contracted the globe-trotting disorder. He announced yesterday that as soon as he finishes his present picture he is going to make another trip, leaving New York for Havana in May. Later, sharpening up his stiletto, he will visit Mexico, and, returning to New York, will again set sail for Europe.

Mr. Polo is going to make Universal serials in the course of all his trips abroad. During his European trip he expects to visit Ireland, France, Ireland, Sweden, and even Germany. He will not return short of a year, according to expectations.

He found labor conditions in England extremely bad, says the director, with high wages and men reluctant to work. However, producers were very willing to help, and in one case he says the manager of the film studio where he was busy even went so far, when Polo demanded a real door in a set, as to go to his own home and bring back said door from his house. It seems canvas sets are used almost exclusively in the making of English picture productions.

—o—

Charles Clary to Star.

Another leading man who is shortly to graduate into stardom is Charles Clary, at present with Goldwyn. During a recent trip to San Francisco Mr. Clary received an offer to appear for a San Francisco film-producing concern which is shortly to construct a $300,000 studio in the northern city. Clary's salary is to be $1500 a week.

—o—

Moranti at Balboa.

The Moranti Comedies, Inc., of which Milburn Moranti is star and Al Moranti, his brother, is director, have taken over one-half of the Balboa studios at Long Beach, for the production of Moranti's new series of twelve-reel fun films. A company for the exploitation of Moranti has just been organized with a capital stock of $100,000, including eastern as well as local capital. Helen Williams is playing the leading feminine roles.

—o—

Miss MacDonald's New Director.

Katherine MacDonald's next director will be James Young, according to announcement made yesterday. Mr. Young is already engaged in working on the scenario for Miss MacDonald's next picture, taken from a well-known novel.

—o—

Harry Carey Buys Buffaloes.

Harry Carey, Universal star, has just become the purchaser of forty-two head of buffaloes, which are being shipped to him from Montana. It seems the buffaloes were the property of an old friend of his, recently deceased, and in order to help out the friend's family he has taken over the animals.

Of course, it might appear at first blush that buffaloes are so many white elephants, and Mr. Carey admits he could get along if there wasn't a buffalo on his place from one year's end to another, but he expects to be able to sell them to local zoos, including Universal's.

—o—

Roy Stewart Leaves.

Roy Stewart, star of B. B. Hampton Productions, left yesterday for Arizona, where current scenes of his present picture will be made. The company will remain in the southern State for several weeks.

—o—

Hope Loring Promoted.

Hope Loring has been made head of the serial and western-story scenario departments of the Universal company. She has long been a member of the staff, but has just received the promotion.

—o—

Maurice Maeterlinck Soon.

Maurice Maeterlinck, Belgian poet and author of "The Bluebird," who has signed a contract to write picture plays for the Goldwyn corporation, will arrive in Los Angeles Friday night at 9 o'clock, in the private car, Mayflower, in which President Wilson made his recent tour of the United States. Mr. Maeterlinck and his party will leave for San Diego on the midnight train, returning to Los Angeles Sunday morning, at 9 a.m. Mr. Maeterlinck will be accompanied by his wife and a party of friends.

—o—

T. Roy Barnes a Film.

T. Roy Barnes, who ranks up in the first row of comedians, is making his debut in motion pictures at the Goldwyn studios, playing the part of Val Romney in Rupert Hughes's comedy, "Scratch My Back."

In Varied Musical Shows of the Week.

Beth Stanley. Carolyn Thomson.

Stage Players.

Carolyn Thomson is adding to the beauty and gladness of "Maytime" at the Mason, while Beth Stanley is featured in the melody melange, "Extra Dry," at the Orpheum.

HEIFETZ ACCLAIMED MASTER BY BIG TRINITY AUDIENCE.

BY JEANNE REDMAN.

Every available space was occupied at Trinity Auditorium last evening for the sensational recital of the season—that of Jascha Heifetz, master violinist. The great audience gave the closest attention to the sedate and serious youth, listening for the master touch even in the prosaic preliminary, the tuning of his violin.

It is difficult to find a phrase for Heifetz's supremacy, for there are no comparatives to apply to perfection, and he is perfection. To enumerate his qualities would be to run the gamut of the possibilities of virtuosity. His tone, his intonation, his pitch, phrasing, bowing, and his incredible ease—perfection is the only word to apply; and one feels that so far as words are concerned, Heifetz is the last word in violin technique.

His complete mastery of crescendo and diminuendo, his clear and silky harmonics and his perfect simplicity and sincerity are delights which are enjoyed only rarely. He lacks all the sensationalism of manner and all the overdoing of effect we expect from a youthful performer, and above all, from a violinist, whose instrument admits of so many emotional exaggerations.

As to interpretations, Heifetz is invariably musical. I am sorry that he could not have trusted his audience to enjoy a more intellectual programme. Surely he can, if any one can, play what he likes. There is no music so superior that he could not make it beautiful for the most untrained ear.

With a few happy exceptions, his programme was built of the traditional works which violinists use for the purpose of making the most of their instruments.

The Handel Sonata in D-Major, is of course, a worthy piece of music, but the Wieniawski Concerto, which followed, while it brought the house to the violinist's feet, is mostly pyrotechnics. Its Finale a la Zingara was marvelously played; the double stops in harmonics were so phenomenally performade as to be bewildering.

LIGHTER MOODS.

A group of shorter and lighter things followed—the Wilhelmj transcription of Schubert's "Ave Maria," a Mozart Minuet, which pictured the sedate measures of the dance; then again, perfection, the Beethoven Chorus of the Dervishes and Or lental March. This was repeated A Wilhelmj transcription of a Chopin Nocturne, the loveliest bit in the group, showed Heifetz in a poetical mood, expressing a simple and profound emotion. The nocturne was shimmering, dreamy vision of the softest nights, a night when the soul is touched to its uttermost depth, and the mind dwells only upon lofty themes. There is a narrow margin between sentiment and sentimentalism, but with this marvelous boy, it is a margin strongly marked, and beyond he never transgresses.

The last group included was a Tschaikowsky Andante Cantabile, which was played with a legato so rich and pure as to be inspiring and at the same time a despair—this and a Paganini-Auer Caprice.

Heifetz is generous with encores, but the audience could scarcely be satisfied; he offered the "Waltz Bluette," Moskowsky's "Guitar," and the Slavonic Dance, (Dvorak-Kfelzer,) but even so it was only half-heartedly that his hearers accepted their dismissal.

Heifetz will play a second programme at Trinity Saturday afternoon.

RECITAL SERIES TO OPEN TOMORROW NIGHT

Musical circles of Los Angeles are manifesting considerable interest in six recitals to be given by artist pupils of Vernon Spencer, pianist, and John Smallman, baritone, the entertainments to be held at the Ebell Clubhouse on six consecutive Thursday evenings. The first recital will be given tomorrow evening.

Special interest is attached to this series of recitals on account of the fact that this will be the first time Mr. Smallman, who came to Los Angeles from Boston a year ago, will have presented any of his pupils to the public. Mr. Smallman is already known throughout the State as a concert singer and choral conductor.

The musicians to appear tomorow evening will be Miss Jessie Lucille Gibbs, soprano, and Harl McDonald, pianist, assisted by Jay Plowe, flutist, and Mrs. Halbert Thomas, accompanist. Mr. McDonald, who is not only a pianist of ability, but a composer as well, will render the following programme: Sonata in E minor, (Grieg;) Fantasie in C minor, (Mozart;) allegro from Sonata in F, (Haydn;) "Whims," (Schumann;) Scherzo in B-flat minor, (Chopin;) "Rigaudon," (MacDowell;) Arabesque in D major and concert version of American Folk Dances, the latter numbers being Mr. McDonald's compositions.

Miss Gibbs, assisted by Mr. Plowe and Mrs. Thomas, will sing the following numbers: "Care Selve," (Handel;) "Caro Nome," from Verdi's "Rigoletto," "Thou Charming Bird," (David,) and a second group by Grieg, La Forge, Gilberte and Sanderson.

—o—

Philharmonic School Concert.

The Philharmonic Orchestra, with Walter Henry Rothwell conducting presented the second programme for Los Angeles High School this season at the school auditorium yesterday afternoon. The large hall was filled to capacity.

Miss Amy Neill, the young American violinist who is to be soloist at next Sunday's popular concert at Trinity Auditorium, arrives here Friday for rehearsal with the Philharmonic. Miss Neill won the Charles Dawes scholarship a number of years ago, and has been a pupil of Leopold Auer. Last season she tourned through the East, in recital and as soloist with the orchestras.

THIEF TOOK ALL EXCEPT HOUSE.

Diligent Burglar Carts Off Piano, Beds, Pictures, Rugs, Everything.

When James Dugan arrived at his home, 931 Birch street, last night, he found that burglars had removed all his bedding, all his linen, the rugs from the floors, the pictures from the walls and the grand piano, according to his report to the Boyle Heights Police Station. The house was still there, but everything that was not nailed down had been stolen, according to the detectives who investigated.

TEN THOUSAND WORTH OF JEWELRY STOLEN.

PASS-KEY THIEF MAKES BIG HAUL; IGNORES A STORE OF SOLID SILVER.

Jewelry valued at more than $10,000 was stolen by a daring pass-key burglar some time late Monday afternoon, from the home of Mrs. Julien C. Ivers, 171 South Hoover street, according to a report made yesterday to the police. The jewels were taken from a small case on Mrs. Iver's dresser, while members of the family were away from home.

Investigation by the police showed that the thief must have known just where the jewelry was kept by Mrs. Ivers, as nothing else of value in the residence was taken. A large quantity of solid silverware was not touched.

Among the articles taken by the thief were a lady's platinum ring set with a two-carat diamond, surrounded by smaller diamonds, valued at $1500; a dinner ring set with a cluster of diamonds valued at $2000, a gold ring set with pearls and rubies, a bracelet set with sapphires and diamonds, a lorgnette of gold set with a large opal and a number of smaller articles.

HEARINGS POSTPONED.

Hearing of Gilman Beeler, local leader of the Mazdaznan sun cult worshipers, and Arthur F. Gault, president of the organization, was continued yesterday by Justice Hanby until March 9 because of the illness of Justice Hinahaw, before whom the case was being heard. Beeler and Gault are accused of preparing false evidence with relation to the case of Otoman Zar-Adusht Hanish, so-called "little master" of the cult.

WHEN you eat your dinner tonight, remember that 250,000 orphans—little boys and girls like your own kiddies—are slowly starving to death in Armenia. What have you done to help them? Send your donation to Near East Relief, 347 Wright and Callender Bldg.

RADIOS.

TAMAKI MIURA COMING.

JAPANESE OPERA STAR MAY BRING OWN COMPANY.

By Edwin Schallert.

Tamaki Miura, the tiny Japanese opera star, who won her laurels locally in "Madame Butterfly," with Max Rabinoff's Boston Opera Company a few seasons ago, is expecting to return to the Coast later this season. At present, she is, of course, with the Chicago Opera Company, according to a letter received by Tsuru Aoki, the picture star. Miss Miura may again bring out her own company, as she did last year, to introduce her latest starring vehicle, "Mme. Chrysanthem," as well as performing "Butterfly." She may possibly give "Iris" and the "Geisha," too. The Japanese singer has distinguished herself in her appearances with the Chicago company in the favored roles.

—o—

Extra Gentle Performance.

Affairs have been arranged for an extra performance by the San Carlo Opera Company on the Sunday afternoon falling within their two weeks' engagement, which opens next Monday night. The opera will be "La Forza del Destino," the Verdi work which was revived some years ago, and which was presented recently again at the Metropolitan. Alice Gentle is to sing the star part in this opera.

This will make two near-novelties in the San Carlo repertoire for this city, "Romeo and Juliet," the Gounod opera, which is to be given at a matinee, has seldom been heard here.

—o—

His First Independent.

Marshall Neilan's feature film, "The River's End," from Oliver Curwood's story, is to have its initial western showing Sunday afternoon at the Kinema Theater. This is Mr. Neilan's first independent production and has been released through the First National Exchange. It is a much-heralded picture of the Northwest, with Lewis Stone as its bright particular star. Others in the cast are Marjorie Daw, Barney Sherry, Jane Novak, Charles West and Yama Kata.

—o—

In "The Five Million."

Several favorites will return to the Majestic stage next week in the production of "The Five Million," among them George Pearce, Forrest Seabury, Harry Garrity, Olga Elde and Arri Rodman. They have been enjoying a rest during the two weeks' run of "I Love You," for which the cast is small.

—o—

Secures Spanish Acts.

Alexander Pantages has secured a number of Spanish vaudeville acts, now in Cuba, which will play his circuit in short order. So there's a chance that Los Angeles will get a little taste of the jazz that is raised in Havana nowadays.

—o—

Poel to Play Othello.

Reginald Poel, who is staging the production of "Othello" Thursday and Friday evenings at Trinity Auditorium, for the benefit of the Children's Hospital, is himself to play the role of the Moor in the big production. The Iago will be interpreted by Lawrence Mervil, who appeared with Tyrone Power. Frayne Williams is to play Cassio, while Desdemona will be portrayed by Patricia Henshaw.

—o—

May Yet Make Tour.

There is a possibility that after all Leopold Godowsky may yet make the tour of Europe that he contemplated when he left here last fall and which was canceled on account of passport conditions. The itinerary will, however, be somewhat different if he goes abroad. The piano virtuoso has received an offer from George Kugel, head of a leading Viennese concert bureau, to play a series of concerts in Scandinavia, France, Switzerland, Italy and Holland.

In addition to the contract, Godowsky received a letter from his publisher in Berlin, Robert Lienau, according to advices from the pianist, in which letter it was stated that the Europeans will greet the American artist "with open arms." The letter further continued with regard to conditions in the Teutonic country: "We in Germany have sunken deep. There is little to attract here now. We more serious and deeper-thinking people suffer more under the strain than the masses who do not understand that we have lost the war. They are living from one day to the other, and are sinking morally. Times are very dark and there are probably worse years to come." German money, Lienau states, is hardly worth anything, and he advises Godowsky, at present, to leave uncollected the royalties due him from Lienau's publications, offering to pay the pianist interest.

Godowsky yesterday began a concert tour, and will play Chicago tomorrow. He will return to Los Angeles in two months, if arrangements are not consummated for the foreign tour.

—o—

Pavlowa Next Season.

Advance information is that Pavlowa will visit us next season, with her own ballet, including a male lead dancer of prominence. Her last visit here was about two years ago.

—o—

"The Midnight Bride."

The film feature of the Hippodrome programme opening today will be "The Midnight Bride," in which Gladys Leslie plays the principal role. The story is of the mystery type. The vaudeville bill will comprise the Gypsy Revue, six dancers and instrumentalists; Villani and Villani, presenting a curious combination of comedy and operatic singing; Betty Fredericks in the sketch, "Betty's Mistake;" Kruzo, xylophonist; Galvin and Bath, in an amusing special, "Fun in a Fire House;" and the Three Falcons, aerial ring experts.

—o—

In Pickford Film.

Clara Horton, who played June in Rex Beach's "The Girl from Outside," has a prominent part in the Goldwyn picturization of John Fox, Jr.'s story of the Cumberlands, "The Little Shepherd of Kingdom Come," which is to show next week at the California.

—o—

Completing Minter Film.

William D. Taylor will finish his current Mary Miles Minter picture this week. It is his last production as director for the young Realart star. After a short vacation he will begin special features at the Lasky studio as one of the directors' "Big Five" recently announced by Paramount-Artcraft.

—o—

Special Arranges Releases.

A contract was signed yesterday between Sol Lesser, producer and distributor, and Louis W. Thompson, president of the Special Pictures Corporation, whereby Lesser and his affiliations will handle the physical distribution of the Special Pictures Corporation's product, it is announced.

Representing the first serious effort of Los Angeles capital to invade the producing field, and backed by Aronson & Co., one of the larger Hellman interests, the formation of the Special Pictures Corporation created no little speculation as to the media to be used in marketing the films to the exhibitors.

The affiliation with Lesser means that the Special pictures will be handled through First National Exchanges in some centers and through State rights bureaus in other points.

Another announcement made yesterday by President Thompson was that Bessie Mueller, film editor of Mary Pickford's productions, and who also handled the cutting shears on the "Miracle Man," has been retained to edit the Special pictures.

It was also announced that Joseph Quinn has been appointed general sales representative of the Special Pictures Corporation for the Los Angeles territory. Other appointments include W. E. Matthews, San Francisco; Sol Davis, Dallas; Tom Kress, Minneapolis; E. C. Davies, Chicago; Frank Drew, Detroit; Frank Marshall, Cleveland, and Dave Thomas, as eastern division manager supervising the New York, Boston, Philadelphia, Washington, Pittsburgh and Buffalo territories.

DEFER LOTT CASE.

Complaining witnesses against Dexter W. Lott, director of the Arroyo Seco playground, were not able to appear yesterday before the Playground Commission at Normal Hill Center, so the hearing of the charges filed against Mr. Lott by the Arroyo Seco Rifle and Athletic Club was postponed till the 26th inst. at 9:15 a.m. The commission had hoped to agree to Mr. Lott's request that the matter be disposed of at once, but the complainants informed Supt. C. B. Raitt that to force them to appear yesterday would mean they would not have sufficient time to get their witnesses together.

Theaters Amusements—Entertainments

CLUNE'S AUDITORIUM— 5th and COMMENCING MONDAY MATINEE, FEB. 2

Under the Auspices of the L. A. "Express."

THE MASTER MEDIUM

CUNNING

Will give Elaborate Demonstrations of Fake

SPIRITUALISM AND MIND READING DO THE DEAD RETURN

All Exposes Understandably Shown.

Prices, 25, 50 and 75 cents and Tax. All seats reserved. Box Seats $1.00 and Tax. Matinee, 2:15. Evening, 8:15.

MOROSCO THEATER— MATINEE TOM

OLIVER MOROSCO PRESENTS

LAST TIMES

"CIVILIAN CLOTHES"

WITH HERBERT HEYES AND ELEANOR WOODRUFF

NEXT ATTRACTION "POLLY WITH A PAST"

MATINEES, 10c TO 50c. EVENINGS, 10c TO

MAJESTIC THEATER— Matinee Today

THE WILKES STOCK COMPANY in

NEW YORK'S LATEST FARCE, SECOND BIG WEEK.

"I LOVE YOU"

By WILLIAM LE BARON

with EVELYN VARDEN and EDWARD EVERETT HORTON

FIRST TIME IN LOS ANGELES

NIGHTS, 8:15: 25c, 50c, 75c. MATS. WED. AND SAT., 2:15: 25c, 50c, 75c.

PHONES: 61128—PICO 585

NEXT ATTRACTION—"The Five Million"—First Time in Los Angeles

MASON OPERA HOUSE—This Week Only; Mat. T

MESSRS. SHUBERT PRESENT

MAYTIME

With the Big New York Cast, Including WILLIAM NORRIS, CAROLYN THOMSON, MELVIN STOKE

NIGHTS, 50c to $2.50; MAT. SATURDAY, 50c to $2.00; MAT. TODAY,

ORPHEUM—

The Best in Vaudeville

"EXTRA DRY"

Sparkling Musical Comedy Dainties

L&W BRICE

Adelaide Mason & Rube Beckwith

MacRAE & CLEGG

Intruder & Queen of Wheel

LYONS & TOSCO

Vaudeville's Dancing Pair

THE FOUR MORTONS

Sam, Kitty, Martha, Joe.

HOE HALL

Extemporaneous Chap

RUTH RO

Orpheum Orchestra

Hearst News Views—Topics of Day

Every Day at 2, 15c to 75c. Every Night at 8, 15c to $1.25.

PANTAGES— VAUDEVILLE

MATINEE TODAY AT 2:0 TONIGHT AT 7:00 AND 9:0

"MEET ME AT PANTAGES"

ALL COMEDY SHOW THIS WEEK, headed by the marvelous GELAI TROUPE FRENCH ACROBATS, with the laughable sketch, "HENDRIX BELLE DU beautiful songstress, IRENE TREVETTE; the inimitable comedians, BOYD McCURDY; three harmony girls, PATTON, YANTIS AND ROONEY; Musical Jarlat, FRANK SHIELDS; Antonio Moreno and "Bonb" Pathed to you

SUPERBA— Broadway at Fifth HARRY CARE

2nd Record Breaking Week

IN PETER B. KYNE'S GREAT STORY "MARKED MEN"

DIRECTED BY JACK FORD.

CLUNE'S Broadway Theater 838 SOUTH BROADWAY DOUGLAS MacLEAN and DORIS MA IN "MARY'S ANKLE"

THE YEAR'S BEST COMEDY. A LAUGHING Clune's Topical News Events. Shows 11, 12:30, 2:00, 3:30, 5:00, 6:30, 8:00, 9:30

MISSION PLAY By John Steven McGroarty, with Fr and Mrs. Tyrone Power.

Now open, with Matinee 2:15 and Evening 8:15 at Old Mo Monday) including Sunday, 2:15. Evenings Wednesday and Office, Main Floor Pac. Electric Bldg. Tel. 11824. Alhambra 198. All seats reserved. Well heated. Pacific Electric car, Pacific Electric Bldg., 6th and Main Streets.

GORE'S BURBANK— Sixth at Main St. ED. ARMSTRONG and his Band "THE LOVE KI

HIPPODROME— Main St. at 4th—Al

NOW PLAYING GLADYS LESLIE in "THE MIDNIGHT BRIDE" AND VAUDEVILLE.

EGAN LITTLE THEATER— Frank Egan Presents Harry Corson Clark and Wallie Reid In "THE ROTTERS"

THEATER DE LUXE Douglas Fairbanks in "When the Clouds Roll By"

MATINEE DAILY—STARTING 11:0

"DRYS" TO GET PRESIDENTIAL

WILL HAVE ELECTORS IN FIELD; ADMINISTRATION QUESTION UNSETTLED.

Nine of the eleven members of the Southern California committee of the Prohibition party, and numerous members of the party outside of this committee, met yesterday at the headquarters in the Security Bank Building, to discuss the question of selecting a Presidential party ticket for the coming preferential primaries. It was definitely decided to put an electoral ticket in the field, but the question was undecided. The State California committee of the party met last night in Berkeley, and a similar conference, and after the results of these two meetings are reported to H. Clay Woolley, state chairman, the ticket will be selected.

No decision was reached as to whether or not a candidate for U. S. Senate will be named. The claims of former Congressman William Kent, former Lieut.-Gov. A. J. Wallace and E. A. Hitchcock were presented informally, and the inclination of the committee to support a Southern Californian, but this subject will be further considered at a meeting to be held soon.

WOMEN ORGANIZE TO UPHOLD GOVERNMENT

An organization of women known as the Administration was effected yesterday afternoon in the music hall, in the Bible Building. The object is to support the national administration. Officers of the new club will be elected but the election will not be held until March 2, when the regular meeting of the club will be held.

Mrs. Force Parker and a group of women interested in public affairs are at the head of the movement. Mrs. Parker declared last night that the club is primarily for educational purposes and women of all political creeds will be welcomed.

WEDNESDAY MORNI

Crescent C

In the develop been careful t assure the succ

Ann Des

W

Ice Cream M

Featuring:

Bust of George Wa

Bust of Martha Wa

Three-flavor Brick Ic

With Appropriate Hatc

Crea Chen

Designs and Service to Your Order Will Receive Special Attention.

The Healthi

Nature's Best Regulator

From Jones Brothers & Co., Watsonville, Cal.

PURE A

Large Bottles

Small Bottles

Six dozen larg

Ten dozen sm

CARBONATED WE SELL

Phone East 2800

Atlas

FORM

GUADALUPE

County is next! near big com- section. We are selling at $10 an acre. New Mexico Oil Leases. Get 10, 20 or 40 per cent.

MOODY & SIDES.

Oil & Gas Leases Drilling Contracts Real Estate

Hamill & Glover 629 Story Bldg.

Leases in OIL RIVER BASIN New Mexico at $10.00 per acre. FOR INFORMATION write The Land Bank Bldg., Los Angeles, Cal.

nnced by

yesterday
ducer and
Thomp-
ecial Pic-
by Lesser
handle the
he Special
oduct, it is

erious ef-
tal to in-
nd backed
the larger
rmation of
ration cre-
as to the
keting the

ner means
will be
tional Ex-
nd through
her points.
made yes-
npson was
editor of
ions, and
ting shears
s been re-
pictures.
hat Joseph
ed general
he Special
he Los An-
pointments
San Fran-
Tom Kress,
s, Chicago;
rank Mar-
e Thomas,
ger super-
ton, Phila-
burgh and

ASE.
e against
or of the
were not
before the
at Normal
ring of the
r. Lott by
nd Athletic
the 26th
commission
Mr. Lott's
be disposed
sinants in-
Raitt that
ppear yes-
would not
t their wit-

"DRYS" TO GET INTO PRESIDENTIAL RACE.

WILL HAVE ELECTORS' TICKET IN FIELD; SENATORIAL QUESTION UNSETTLED.

Nine of the eleven members of the Southern California committee of the Prohibition party, and numerous members of the party outside of this committee, met yesterday at the headquarters in the American Bank Building, to discuss the question of selecting a Prohibition party ticket for the Presidential preferential primaries. It was definitely decided to put an electors' ticket in the field, but the personnel was undecided. The Northern California committee of the party met last night in Berkeley for a similar conference, and after the results of these two meetings are reported to H. Clay Needham, State chairman, the ticket will be selected.

No decision was reached as to whether or not a candidate for the U. S. Senate will be nominated. The claims of former Congressman William Kent, former Lieut.-Gov. A. J. Wallace and E. A. Meserve were presented informally, and the inclination of the committee was to support a Southern California man, but this subject will be further considered at a meeting to be held soon.

WOMEN ORGANIZE TO UPHOLD GOVERNMENT

An organization of women known as the Administration Club was effected yesterday afternoon in the music hall, in the Blanchard Building. The object is to support the national administration. Officers of the new club were selected but the election will not be ratified until March 2, when the next meeting of the club will be held.

Mrs. Force Parker and a group of women interested in public affairs are at the head of the club. Mrs. Parker declared last night that the club is primarily for educational purposes and women of all political creeds will be welcomed.

Amusements—Entertainments

TORIUM— 5th and Ol
G MONDAY MATINEE, FEB. 23rd
the Auspices of the L. A. "Express."
THE MASTER MEDIUM
UNNING
ive Elaborate Demonstrations of Fake
UALISM DO THE DEAD RETURN?
AND
EADING
Exposes Understandably Shown.
and 75 cents and Tax. All seats reserved.
00 and Tax. Matinee, 2:15. Evening, 8:15.

EATER— MATINEE TOMORR
OLIVER MOROSCO PRESENTS
TIMES OF THOMPSON BUCHA
RECORD-BREAKING
IAN CLOTHES
BERT HEYES AND ELEANOR WOODRUFF
"POLLY WITH A PAST"
, 10c TO 50c. EVENINGS, 10c TO 75c.

EATER— Matinee Today 2
WILKES STOCK COMPANY in
LATEST FARCE. SECOND BIG WEEK.
OVE YOU"
By WILLIAM LE BARON
ARDEN and EDWARD EVERETT HORTON
RST TIME IN LOS ANGELES
50c, 75c. MATS. WED. AND SAT., 2:15: 25c, 50c.
PHONES: 61122—PICO 645.
"The Five Million"—First Time in Los Angeles

HOUSE—This Week Only; Mat. To
SSRS. SHUBERT PRESENT
AYTIME
the Big New York Cast, Including
RS. CAROLYN THOMSON, MELVIN STOKES
T. SATURDAY, 50c to $2.00; MAT. TODAY, 50c to

"EXTRA DRY"
Sparkling Musical Comedy Draught
LYONS & YOSCO
Vaudeville's Fanciest Clarinetist
Assisted by Rose Wynn
RUTH BUDD
Jackwith
BOB HALL
Extemporaneous Chap
Orpheum Orchestra
Hearst News Views—Topics of Day
The Girl With the
Every Night at 8, 15c to $1.25. Phones: Main 8

MATINEE TODAY AT 2:30
TONIGHT AT 7:00 AND 9:00
"MEET ME AT PANTAGES"
IS WEEK, headed by the marvelous GELLI TROUP
h the laughable sketch, "HENDRIX BELLE ISLE"
E TREVETTE; the inimitable comedians, ROACH
girls, PATTON, VANTIS AND ROONEY; king of
. Antonio Moreno and "Snub" Pollard in new

HARRY CARE
IN PETER B. KYNE'S GREAT STORY
"MARKED MEN"
DIRECTED BY JACK FORD.

OUGLAS MacLEAN and DORIS MAY
IN
"MARY'S ANKLE"
HE YEAR'S BEST COMEDY. A LAUGHING RIOT.
ne's Topical News Events. Burton Holmes Travel
Shows 11, 12:30, 2:00, 3:30, 5:00, 6:30, 8:00, 9:30

By John Steven McGroarty, with FREDERICK WA
and Mrs. Tyrone Power, at Old San Gabriel
es 2:15 and Evening 8:15. Play every afternoon
7:15. Evenings Wednesday and Saturday, 8:15.
Electric Bldg., Tel. 13236. Prices, $1, $1.50, $2.
reserved. Well heated.
e Electric Bldg., 6th and Main Streets.

ANK— ED. ARMSTRONG and his BAND
St. "THE LOVE KISS
Main St. at 4th—Almo
NOW PLAYING
LIE in "THE MIDNIGHT BRIDE"
AND VAUDEVILLE.

THEATER— Coming Feb. 22: FOUR
In "THE ROTTERS" Main, Thurs. and Sat.
and $2. Inc. War Tax.
Phone 60371.
Alvarado, Bet. 6th and 7th,
OPPOSITE WESTLAKE PA
banks in "When the Clouds Roll By."
TINUE DAILY—STARTING 1:30

Crescent Creamery Company
Catering Department

In the development of our Catering Department we have been careful to overlook no detail of Service which will assure the success of the Afternoon Tea or Dinner Party.

Announcement is made of Special Designs and features appropriate for

Washington Birthday Afternoon Teas and Dinner Parties

Ice Cream Molds
Featuring:
Bust of George Washington
Bust of Martha Washington
Three-flavor Brick Ice Cream
With Appropriate Hatchet Designs

Cakes and Pastry
Cherry Log Ice Cream Rolls
Ice Cream Layer Cakes
Appropriate Decorations
Fancy Macaroons
All Kinds and Shapes

Creams and Cakes decorated with Cherries significant of the day

Designs and Service to Your Order Will Receive Special Attention.

241 Winston Street
Phones { Main 1444 / 10884

The Healthiest Drink in the World

Nature's Best Regulator

It's good for the Kiddies

A bottle a day will keep the doctor away

From Jones Brothers & Co., Watsonville, Cal.

Prices Effective to February 28th, 1920

PURE APPLE CIDER

Large Bottles (22 oz.) . . . . $2.35 doz.
50c FOR RETURN OF BOTTLES
Small Bottles (11 oz.) . . . . $1.35 doz.
35c FOR RETURN OF BOTTLES
Six dozen large bottles in barrel $14.50
$2.00 FOR RETURN OF BOTTLES
Ten dozen small bottles in barrel $14.50
$1.50 FOR RETURN OF BOTTLES
CARBONATED CIDER IN KEGS 65c PER GALLON
WE SELL BY THE CASE OR CARLOAD

Phone East 3000

Atlas Beverage Co.

We Deliver

FORMERLY MATHIE BREWING CO.

ADALUPE

The Diet During and After INFLUENZA

ASK FOR Horlick's The Original
Avoid Imitations and Substitutes.

For Infants, Invalids and Growing Children
The Original Food-Drink For All Ages

Rich milk, malted grain extract in Powder
No Cooking—Nourishing—Digestible

THE INTER-POST COUNCIL
AMERICAN LEGION FIESTA
Afternoon & Night
Now in Prager Park
WORTHAM'S BEST World's SHOWS

JEVNE'S CHOCOLATES

OLD FRIENDS, NEW DRESS.

As the season advances and the supply of fresh vegetables becomes scare, and the prices high, most housewives revert to the old standbys, and winter vegetables take the place of string beans and fresh peas and tomatoes.

By the exercise of a little ingenuity a great deal of variety can be obtained from the winter vegetables and sweet potatoes lend themselves readily to some delicious combinations.

BAKED SWEET POTATOES.

Boil, peel and slice three large sweet potatoes. Arrange in layers in a buttered baking dish, sprinkling each layer with sugar and bits of butter. Have butter on top, and bake until brown. Half a cupful of boiling water may be added if the potatoes are too dry.

SWEET POTATO CROQUETTES.

Mix 2 cupfuls of hot mashed sweet potato, a tablespoonful each of butter and milk or cream, and the well-beaten yolks of 2 eggs. Season with salt and pepper, cool, and shape into croquettes, dip in egg and crumbs, or in egg only, and fry in deep fat.

This recipe may be varied by serving the croquettes with veloute sauce, made as follows: Cook together 3 tablespoonfuls each of butter and flour, add 1 cupful of white stock, and 1-4 cupful of cream. Cook until thick, stirring constantly. Season, salt, cayenne, grated nutmeg and minced parsley. Simmer for an hour and strain.

CANDIED SWEET POTATOES.

Peel and slice lengthwise 4 large sweet potatoes. Put into a covered saucepan with a tablespoonful of butter, salt and pepper to season, and enough water to moisten. Steam until tender, drain and put into a buttered baking dish. Pour over 1 cupful of New Orleans molasses and bake until the molasses candies on the potatoes. Serve in the same dish

SWEET POTATO GLACE.

Peel and slice lengthwise 4 large boiled sweet potatoes, salt each side and dip into a sauce made by cooking ¼ cup of butter with 2 tablespoonfuls of brown sugar until smooth and thick. Lay in a large pan and pour the rest of the sauce over them. Cook in a hot oven for twelve minutes, when they should be a rich, glossy brown.

ESCALLOPED SWEET POTATOES WITH BACON.

Slice cooked sweet potatoes and put into a baking dish, alternating with chopped bacon. Cover with water and bake covered for half an hour, then uncover and brown.

WHITE AND SWEET POTATOES ESCALLOPED.

Put mashed and seasoned sweet potatoes into alternate layers in a buttered baking dish. Score the top deeply, pour over melted butter and bake brown.

SWEET POTATO FRITTERS.

Rub together a colander boiled sweet potatoes to make 2 cupfuls. Add 1 tablespoonful of melted butter, 2 tablespoonfuls each of cream and flour, and 2 eggs, well beaten. Drop by spoonfuls into deep fat and fry brown. Serve with the following sauce: Cream together 2 tablespoonfuls of butter and 2 of sugar. Pour over ½ a cupful of claret brought to a boil, with a pinch of grated nutmeg added. Cook in a double boiler until foamy and serve immediately, poured over each fritter as it is served.

CHIEF HOME, ALONE, DRIVES WILD CHASE.

OVERHAULS CAR OF GANGSTER SUSPECTS; LOSES THEM AS THEY SCATTER.

Five men, apparently a bandit gang, speeding into the city in a rented car, were chased three miles through the streets last night by Chief of Police Home, single-handed, driving his own car. The Chief finally overtook the rented car at Tenth and Burlington streets, but the five men jumped from the machine and scattered over back-yard fences, eluding the Chief.

The race began at Western avenue and Wilshire boulevard, when Chief Home, who was driving to Central Police Station, saw the other car pass him, going east on the boulevard at high speed. The Chief started in pursuit and at Tenth and Burlington streets crowded the rented car to the curb, smashing its left rear fender.

The car was rented from L. Wilcite, who has an auto livery at 823 South Spring street, by a man who gave the name of Harold Morton and his address as 4337 South Grand avenue. Detectives Combes and Magness, who investigated, reported that there is no house in that block on Grand avenue.

MINSTREL SHOW PUT ON BY STORE STAFF.

Groups of talent from the staff of the Broadway Department Store last night gave the first of a four-night programme in the auditorium of the store. Officials and members of the sales force contributed songs and skits.

The funds realised will be given to the Mutual Benefit Association, to be used for emergencies among employees of the store.

The programme was made up of minstrel acts under the title, "The Broadway's Scintillating Minstrel Stars." It will be repeated tonight, tomorrow night and Friday night.

ON MANN ACT CHARGE.

Young Couple Held on Complaint of Girl's Brother.

On complaint of the girl's brother, Roy Snider, Fred J. Webb, a salesman, and Minnie M. Snider, a seamstress, 23 year of age, were arrested in their apartment at Grand and Court street last night, on suspicion of violation of the Mann Act. Both are held in the City Jail.

Detective Sergeants Finlinson and Slaughter say the young couple came to this city from Missouri over three years ago, and have been planning to get married, but postponed the nuptials from time to time. The case will be referred to the Federal authorities.

DEPUTIES WIN DEATH RACE, WOMAN SAVED.

Deputy Sheriffs Bright and Moody were victors in a race with death last night, when they took Mrs. Maria Gomez, 35 years of age, from her home at 4643 Whitmore street, where she had swallowed two bottles of iodine, to the County Hospital, in time for physicians to save her life. Mrs. Gomez, who has a large family, said she tried to end her life because of despondency over family affairs, according to the officers' reports.

CASE OF ADAM IS PRECEDENT.

"You Were Tempted and You Fell," Says Judge, and Gives Man Liberty.

"Your case is one which has a precedent in history," said Judge Willis yesterday to Glen Generaux, accused of a statutory offense against Pearl Allen. "Adam was tempted and fell."

Generaux was allowed to go on probation of two years. He showed the court two honorable discharges from the army and a service record showing he had not even been punished for being absent without leave.

He is ordered to stay in at night and to keep out of the company of idle men as well as women.

DIVORCED FROM LAWYER.

Mabel Goodrich was granted a divorce from Minor P. Goodrich, former lawyer of San Pedro, by Judge Houser yesterday. The record of Mr. Goodrich's conviction of a felony was offered in evidence. Mrs. Goodrich testified that she saw her husband once since he left San Quentin, and that she did not know where he is now.

Young's

SOLID PACK TOMATOES

—these tomatoes have been selected for their Firmness and Quality—packed at the right time of the season

18c per can 2 cans for 35c

Crisco 1 lb. cans, . . 35c
IVORY SOAP FLAKES 3 packages 25c
Ben Hur Soap 4 bars 25c
Limit one case to a customer—$6.00 per case
YOUNG'S DUCHESS Brand MAINE SUGAR CORN, can 25c
AUNT JEMIMA'S FLOUR, BUCKWHEAT or PANCAKE per pkg. 15c

Central and Gladys 638 South Broadway

YOUNG'S MARKET COMPANY

212-216-218 South Spring Street

BEN-HUR PRODUCTS

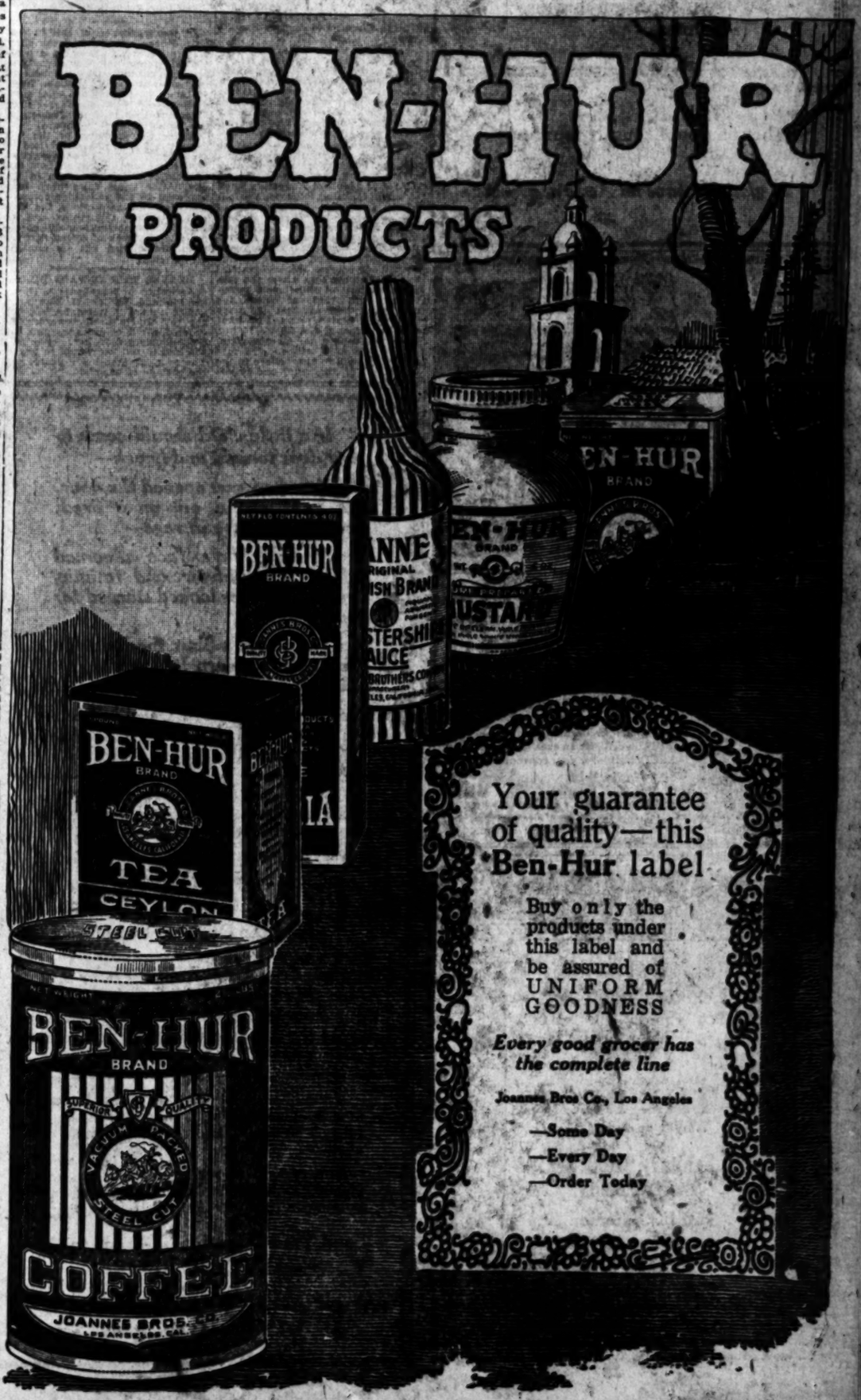

Your guarantee of quality—this Ben-Hur label

Buy only the products under this label and be assured of UNIFORM GOODNESS

Every good grocer has the complete line

Joannes Bros Co., Los Angeles

—Some Day
—Every Day
—Order Today

Acme STORES

THE Lenten Season need harbor no food problems for the housewife who knows her *Acme*. There are enough appetizing sea foods to supply the daily menu with ample variety.

There is, of course, the question of *brands*. Your neighborhood Acme carries only the *better* brands of the following sea foods:

—tuna. *The Blue Sea Brand* is all white meat. The *Albacore* is both white and dark meat.

—shrimps

—lobster

—fish flakes

—oysters

—clams

—salmon

—sardines

When in doubt consult your Acme.

Be glad you have an Acme near you.

The best of playmates will quarrel occasionally, but mother knows that Olive Mince Sandwiches are great peacemakers.

Olive Mince
For Sandwiches and Salads

Is made of fine California Olives, spiced a little and blended with an excellent sauce. Sold in small size tins for your convenience. Ask for recipe booklet.

Packed by
Albers Olive Company
Exclusive Packers of Ripe Olives
Riverside, California

THE BEST
Why Use Any Other?

Sanitary Gold Seal Dairy Company
150 E. Jefferson St.
South 6157 Phones Home 21435
OPEN FOR YOUR INSPECTION AT ALL TIMES

Read the BIG COMPLETE RENTAL LIST in The Times,—it contains hundreds of EXCLUSIVE advertisements in addition to all those printed in the other four Los Angeles newspapers.

SECRET OF BREAD-MAKING.

A Hollywood subscriber writes to ask if we won't publish some suggestions on bread making. She states that she could always make good bread back East, but here she fails oftener than she succeeds. The accompanying suggestions by Mrs. Belle De Graf, the domestic science director of the Sperry Flour Company, will give some idea of why failures occur and how to remedy them.

"Did you know that good bread is the most wholesome, most digestible, as well as one of the cheapest foods that you can serve? The more bread and flour you serve your family, the smaller your food bills. Bread furnishes the greatest amount of food value for the money expended, and is the most important article of food. Perhaps we never realized this until we were deprived of bread during the period of conservation. Considering its great value, it is surprising how few housewives understand how to make a good loaf of bread or pan of rolls. The process of making these yeast mixtures is most interesting, and a little careful study and practice will surely reward you for your time and trouble.

HELPFUL SUGGESTIONS.

To keep the dough from cooling, mix and knead it quickly. In cool weather the bowl containing the dough may be set in a pan of warm water. The longer the batter is beaten the less kneading the dough will require. When dough can be lifted in a mass on a spoon it is ready to knead.

Dough is kneaded to mix the ingredients thoroughly; to make the gluten elastic and to work in the air. It is sufficiently kneaded when it can be left on the board for a minute or more without sticking.

Dough containing large bubbles has risen too long or too fast. It should be cut down and re-kneaded to distribute the gas evenly.

Always make small loaves to insure bread being baked through; in large loaves the heat may fail to penetrate to the center.

If bread rises much after being put in the oven, the heat is not great enough, but if it begins to brown in less than fifteen minutes, the heat is too great. The first ten minutes the loaves are in the oven they should merely rise and perhaps begin to show a little brown in spots; the second period of ten minutes they should become a delicate brown all over their surface and cease to rise; the third period they should finish browning and the fourth they should shrink slightly from the pans.

HEAT CHECKS GROWTH.

After the first ten minutes the oven heat can be decreased slightly, and as baking continues it may be lessened still more. The reason for the hotter oven at first is that the growth of the yeast plant must be checked early in the baking or the loaf will become too porous.

When baking is completed the loaves will give forth a hollow sound when tapped, and will shrink from the pan.

After baking remove the bread at once from the pans and allow to cool in fresh air, uncovered. Do not put away until perfectly cold."

FORBIDS HEARST "ESSAY CONTEST"

(Continued from First Page.)

entirely possible that such may be received by teachers and principals from time to time, but unless authorized by the office, principals and teachers will of course not present such matters to the children in the schools."

CHILDREN'S LETTER.

Following is the letter of the Fullerton Union High School:

FULLERTON, Cal.
February 12, 1920.

[To the Editor, Los Angeles Examiner:]

Dear Mr. Editor: We wish that you would please notify Mr. Hearst that we, the English composition class of the Fullerton Union High School, do heartily thank him for his most kind offer, but that we, too, have heads on our own shoulders, good American, free-thinking heads, of European ancestry.

We are also thankful that we are broad enough to comprehend the full meaning of your monster trick—that of trying to instill into the young people of America a spirit of enmity against European countries, especially England. Pray tell us, who were the forefathers of these two great men—Washington and Lincoln, and of these—Grant, Lee, Jefferson, Boone, Patrick, Adamses and many others? British, of course. We are grateful to the Almighty that it was the progressive spirit of these men, terminating with that of Wilson, the greatest of them all, that has made the United States, today, just what it is and what it can be.

We do believe in America first, but on top of it all, we are far-sighted enough to also believe in the just rights of humanity; and in doing this we want to help our European friends and allies out of the financial rut that they are now in. Many people are dying of hunger, absolutely starving to death.

As for Europe being friends one day and enemies the next, we wish to say that Europe will be the friends that we make them, and that it will be our feelings that will guide their actions.

We thank you.

[Signed]
THE COMPOSITION CLASS.

SHOE MEN ACT.

Name Committee to Co-operate with Fair Price Body Here.

At the suggestion of the Federal Fair Price Committee, local shoe dealers yesterday appointed a committee to assist the Federal body in carrying on its work. Members of the committee are: William Innes of Innes Shoe Company, chairman; F. Heidel of Wetherby-Kayser Shoe Company, and Paul A. Jesberg of the Walkover Shoe Company.

Under the guidance of the fair price committee, the committee of shoe dealers will formulate rules of business and selling conduct applicable to all shoe dealers in the city. After these rules have been approved by the fair price committee, the two organizations, the Federal Fair Price Committee and the shoe dealers' committee, will co-operate in the work of seeing that the rules are carried out by retailers of the city.

LEAVES HER UNPAID BILL.

According to Mrs. Jessie A. Howes her husband, William M. Howes, reversed things. When he left her, she told Judge Crail yesterday, he ordered a bill of groceries and had the bill charged to her. She said she had to sell her watch to pay it. The court granted her a decree and the custody of her child.

If a little child should come to your door tonight and knock—

If, when you opened the door, the light shone out on a tired, emaciated figure in rags—

If the child's face gleamed white from hunger and fatigue, and its soft eyes looked starved for love—

Would You Shut the Door In Its Face and Turn It Away?

If You Knew That One Child in Los Angeles Was ACTUALLY STARVING, Would You Rest Till It Was Fed

There are 250,000 little children in Armenia and Syria who are knocking at the door of your heart!

They slowly starve!

And love has passed them by!

What Are You Going to Do About It? Shut the Door on Them?

Do You Care Less About Them Than About That Child That Might Come to Your Door in Person Because They Are Across the Sea and You Do Not Have to Watch Them Die?

If the little child who might come to your door tonight could be given food for a month for one $5 bill, what do you think you'd do about it?

You can do as much as that for those 250,000 starving babies across the sea by helping in the Near East Relief campaign.

Send Your Donation TODAY to the NEAR EAST RELIEF!

H. N. Wells, director. Headquarters, Phone 60595.
517 Wright and Callender Bldg.

Make it double!

With a little extra exertion the volume of our business for February, 1920, is going to double the volume of business done in February, 1919. As an extra stimulus to "Make It Double" we offer the following collection of specials. There are bargains here that will crowd the store all day Wednesday.

Do the People of Los Angeles Seriously Want to Cut Living Costs?

If so, this advertisement will point the way to economies decidedly worth while. It is not necessary to pay exorbitant prices for merchandise. The lower overhead expense of our store, the price advantages obtained through the enormous purchases of the combined Hale California stores, and low profits we have determined upon as a public spirited policy combine to make our low prices possible.

PALMOLIVE SOAP
4 Cakes 25c
Limit, 4 cakes to a customer.
(Hale's—Main Floor)

Hale's
341-345-345 SIXTH BROADWAY

COCOA ALMOND SOAP
4 Cakes 25c
Limit, 4 cakes to a customer.
(Hale's—Main Floor)

A Special SUIT SALE for Today!

Smart and Stylish Suits
Of Serge, Jersey, Mixtures and Novelties

$24.75

To put the garment section "over the top," to double the amount of business done a year ago we offer this remarkable "special" in women's suits. $24.75 is the price—the styles are smart and the materials are good. Tailored models, sports models and belted suits of men's wear mixtures, all-wool serges, wool jersey and novelty materials in navy blue and nearly all colors.

Taffeta Dresses* $13.95 *Satin Dresses

Dresses selling at $25.00 and $35.00 about town are made of better silks. Offered at this special price as a leading attraction for today.
(Hale's—Second Floor)

The New Hats

Do You Want to See Them?

Even the woman who is "just looking" is always a welcome visitor in the Hale Millinery Section. And she will always find something new to see—so rapidly do the new hats come and go that the displays are constantly changing.

The very new, the novel, in millinery styles find in our Millinery Buyer an enthusiastic advocate. The woman who wants a hat that is a little "different," will find here an unusual variety of styles that are "out of the ordinary" to choose from.

At Hale's smart styles are not synonomous with high prices. Why pay the higher prices that are generally asked?—here are the new styles as low as $5.00, ranging from there on up to $27.50. And every hat is several dollars below the price you would expect if you have been shopping around.

$2.50 Table Cloths $1.9

Mercerized pattern cloths, round cloths with scalloped edge. 56-inch size for the breakfast or luncheon table, too, are slightly imperfect. But for some very slight imperfections their price would be $2.50. Today's special price, $1.95.

$3.00 Tablecloths $2.25

Mercerized pattern cloths in beautiful damask patterns. These, too, are slightly imperfect. 58x72-inch size. $3.00 values. Special for today, $2.25.

—$2.25 SHEETS, bleached and seamless; 81x90-inch size; special $1.90
—$2.50 SHEETS, bleached and seamless; 72x90-inch size; special $2.25
—$2.60 SHEETS, bleached and seamless; 81x90-inch size; special $2.35
—35c PILLOW CASES, bleached, 45x36-inch size; today specials 55c
—NAPKINS, mercerized napkins; $2.75 quality; price, the dozen $3.2
—35c TOWELING, unbleached part linen crash; sale price, the yard 3
—45c BATH TOWELS, Turkish towels, specially for today's sale 3

30c Huck Towels 25c

17x34-inch huck towels of a nice, soft quality; Special for today, 25c.
(Hale's—Main Floor)

Buy Rugs on Our Easy Payment Plan

$52.50 Seamless Velvet Rugs, 9x12 foot size $41.50
$52.50 Seamless Brussels Rugs, 9x12 foot size $42.50
$62.50 Axminsters, Floral and Oriental Patterns, 9x12 foot $52.50
$65.00 Seamless Axminster Rugs, 9x12 foot size $55.00
$60.00 Velvet and Axminster Rugs, 8½x10½ foot size $49.50
$37.50 Axminster Rugs, the 6x9 foot size for $31.50
$ 5.00 Axminster Rugs, Mottled Designs, 27x54 inch ..... $ 3.50

$32.50 Mattresses $28.50

Silk floss mattresses with roll edge. 35-lb. weight. Well worth $32.50. Specials for today, $28.50.

$1.50 Voile Curtains 98c Pair

Hemstitched voile curtains, 2¼ yards long. White, ivory and ecru. $1.50 values. Sale price, 98c pair.

$2 Marquisette Curtains $1.4

Hemstitched marquisette curtains in white, cream and ecru. $2.00 VALUES. Specials for today just $1.49 a pair.

$4.00 Filet Net Curtains $2.9

Handsome filet net curtains with plain or figured centers with borders and novelty edging. $4.00 values. Today only they will be just $2.98 the pair.

Blankets at Special Prices

$10.00 Auto Robes $7.95

—Reversible robes in plaid patterns. Fringed ends. $10.00 values for $7.95.

—$30 AUTO ROBES, all wool. Large size. Hale special for today, $15.
(Hale's—Fourth Floor)

—$7.00 BLANKETS, gray wool finished blankets. "Mill seconds." Sale price, the pair $3.49
—$7.50 BLANKETS, wool finished white blankets. Full bed size. Slightly imperfect. Sale price, the pair $3.95
—WOOLNAP BLANKETS, white only. 66x80-inch size. Pair $6.50
—WOOLNAP BLANKETS, plaids. 60x76-inch size. Pair $5.95
—WOOLNAP BLANKETS, plaids. 66x80-inch size. Pair $6.95
—WOOLNAP BLANKETS, plaids. 72x84-inch size. Pair $7.50
(Hale's—Fourth Floor)

Bedspreads

—$4.25 BEDSPREADS, white crochet spreads, full size $3.39
—$5.00 BEDSPREADS, white crochet spreads. Very special $3.95
—$10.00 BEDSPREADS, Marseilles spreads. Special $7.25
—$8.50 BEDSPREADS, Marseilles spreads. Special $5.95
—$9.00 BEDSPREADS, Marseilles spreads. Special $6.50
(Hale's—Fourth Floor)

—25c CRETONNES, a large assortment of patterns and colors. The yard 15c
—45c CRETONNES, tapestry and floral designs in light and dark colors. Yard wide. Sale price, the yard 39c
—CURTAIN MARQUISETTE, white, cream and ecru. 50c grade. The yard 29c
—CURTAIN NETS, plain, yard wide. 60c grade, yard 35c
—CURTAIN NETS, plain, 2 yards wide. $1.25 grade, yard 69c
—$1.10 NETS, 45 inches wide 85c
—$1.50 NETS, fine mesh quality. Yard $1.2
—CURTAIN MARQUISETTE, plain centers with fancy Mission effect in all color 75c values. The yard 59c
—CURTAIN SCRIMS, plain centers with colored borders and all-over effects. 35c value. The yard 25c
(Hale's—Fourth Floor)

NEWS ITEM
Today's dispatch states Europe is in the market for two hundred million dollars worth of railroad equipment.

UNITED OIL OF CAL.
ASSOCIATED OIL
GENERAL PETROLEUM
MASCOT OIL
MT. DIABLO OIL
CALIFORNIA PETROLEUM
SINCLAIR OIL
PAN AMERICAN

...ments condition of the oil situation ...the above issues in a very attrac... A complete analysis of ... these active securities will be ... upon request.

Private Wire Service With San Francisco, New York and Other Markets

Information call 60151, Station ... Quotations, call 60151, Station ...

Prompt and Efficient Service

J. W. COOTE
STOCK AND BOND BROKER
MEMBER
LOS ANGELES STOCK EXCHANGE
SAN FRANCISCO STOCK EXCHANGE
DIRECT WIRE TO NEW YORK MARKETS
614 S. SPRING ST. 4117
BEACH OFFICE — 237 E. FIRST ST.

...dyear
...e & Rubber
...California

Preferred stock yields over ...% at present market. Dividends paid quarterly. Exempt from Personal Property and Normal Income tax.

Detailed Circular Mailed on Request.

...O. Knight & Co.
Stocks—Bonds
411-414 Van Nuys Bldg.
Members Los Angeles Stock Exchange
Telephone 10234

...ater Power

...s the discovery of coal there ...d this great unrealized ...e of energy. Inexhaustible ...e mountain streams, which ...n source, it will continue to ... after the available coal supply ... exhausted. It is a commodity ...affected by rising prices ...abor disturbances, and ...es based upon its utilization ...n unusual stability.

...power produced by the Great ...rn Power Company of Cali... is 80% hydro-electric—a ...r percentage than any other ...ny operating within the ...

...the Great Western Power ...y of California 7% Cumu... Preferred Stock at 100 and ...ed dividend to yield 7%.

Write for Circular T-18

IRVIN & MILLER
Hollenbeck National Bank Bldg., LOS ANGELES
Phone 354.
Pasadena Santa Barbara Seattle

We have several first mortgage
BONDS
...ent investment values which we ... to net you over 7 per cent.
...bert Marsh & Co., Inc.
...0 Hamburger Bldg. Bond Dept. Phone 9425

...indsor Square
Wilshire's
...st Class — Lowest Prices
Residence Property.
R. A. ROWAN & CO.
...0 Title Insurance Bldg.

Guaranty TRUST SERVICE Bank
Savings, Trust, Commercial
BONDS Phone 10312
...ifth and Seventh Sts.

...n Home Service Company ...ferred Stock Paying 8% ...ho Never Missed a Dividend
R. B. MORRIS
...0 Consol. Bldg. Broadway 6139

BOND & G...
Municipal and ...
BON...
Commercial ...
Investment S...
Members ...
New York Stock ...
Boston Stock E...
San Francisco Stock and ...
Title Insurance ...
Los Angele...
BOSTON NEW YORK CHICAGO SAN FRANCISCO PHI...

uble!
February, 1920, is going to
an extra stimulus to "Make
There are bargains here that

t to Cut Living Costs?
cidedly worth while. It is
The lower overhead ex-
he enormous purchases of the
etermined upon as a public

COCOA ALMOND SOAP
4 Cakes 25c
Limit, 4 cakes to a customer.
(Hale's—Main Floor)

for Today!
and Stylish Suits
rsey, Mixtures and Novelties
24.75
nt section "over the top," to double the
e done a year ago we offer this remark-
women's suits. $24.75 is the price—the
and the materials are good. Tailored
models and belted suits of men's wear
sergeS, wool jersey and novelty materi-
and nearly all colors.

$13.95 Satin Dresses
$25.00 and $35.00 about town are not
ilks. Offered at this special price as a
for today.
(Hale's—Second Floor)

able Cloths $1.95
rn cloths, round cloths with scalloped
ze for the breakfast or luncheon table
y slight imperfections their price would
y's special price, $1.95.

0 Tablecloths $2.25
cloths in beautiful damask patterns. These
perfect. 55x72-inch size. $3.60 values. Spe

eached and $1.90
eached and $2.25
eached and $2.35
CASES,
ch size;
55c

—NAPKINS, mercerized table
napkins; $3.75 regularly; sale
price, the dozen $3.25
—35c TOWELING, unbleached
part linen crash toweling;
sale price, the yard 30c
—45c BATH TOWELS, Turk-
ish towels, specially priced
for today's sale 35c

c Huck Towels 25c
wels of a nice, soft quality; 30c value
Special for today, 25c.
(Hale's—Main Floor)

yment Plan
..... $41.50
..... $42.50
12 foot $52.50
..... $55.00
..... $49.50
..... $31.50
h ..... $ 3.50

ile Curtains 98c Pair
e curtains, 2¼ yards long. White,
$1.50 values. Sale price, 98c a

isette Curtains $1.49
rquisette curtains in white, cream
VALUES. Specials for today,

t Net Curtains $2.95
net curtains with plain or figured
rders and novelty edging, $4.00
only they will be just $2.95 the

large ap-
nd 15c
tapestry
light and
ie. 39c
UISETTE,
rd. 29c
ain, yard
35c
plain, 2
69c
(Hale's—Fourth Floor)

NEWS ITEM
...dispatch states ...is in the market for ...million dollars ...of railroad equipment.

UNITED OIL OF CAL.
ASSOCIATED OIL
GENERAL PETROLEUM
MASCOT OIL
MT. DIABLO OIL
CALIFORNIA PETROLEUM
SINCLAIR OIL
PAN AMERICAN
...condition of the oil situation ...does issue is a very attrac- ...A complete analysis of ...active securities will be ...
...Wire Service With ...Francisco, New York ...and Other Markets
...phone call 69151, Station 3 ...phone call 69151, Station 6
...and Efficient Service'
W. COOTE
...AND BOND BROKER
MEMBER
...SHELL STOCK EXCHANGE
...GOLD STOCK EXCHANGE
...WIRE TO NEW YORK MARKETS
614 J. J. SPRING ST. 4117
...OFFICE — 237 E. FIRST ST.

...for Circular T-18
...WIN & MILLER
...National Bank Bldg., ...ANGELES ...Pine 164 ...Santa Barbara ... Seattle

...Rubber
...California
...stock yields over ...at present market. Div- ...paid quarterly. Ex- ...from Personal Prop- ...and Normal Income
...Detailed Circular ...Mailed on Request.
O. Knight & Co.
Stocks—Bonds
414 Van Nuys Bldg.
...Los Angeles ...Telephone ...Exchange 10224

...ter Power
...discovery of coal there ...this great unrealized ...energy. Inexhaustible ...mountain streams, which ...years, it will continue to ...the available coal sup- ...mated. It is a commod- ...affected by rising prices ...disturbances, and se- ...based upon its utilization ...unusual stability.
...power produced by the Great ...Power Company of Cali- ...90% hydro-electric— ...advantage than any other ...operating within the
...Great Western Power ...California 7% Cumu- ...ferred Stock at 100 and ...dividend to yield 7%.
...for Circular T-18
...WIN & MILLER
...National Bank Bldg., ...ANGELES ...Pine 164 ...Santa Barbara ... Seattle

...first mortgage
BONDS
...investment value which we ...you over 7 per cent.
...March & Co., Inc.
...Stock Exchange Bldg., ...Third Street. ...Phone 8425

...bor Square
...Wilshire's ...Class — Lowest Prices ...Business Property.
A. ROWAN & CO. ...Title Insurance Bldg.

...County Title Insurance Bank ...Savings, Trust, Commercial
BONDS Phone 10312 ...Spring and Seventh Sts.

...Power Service Company ...Stock Paying 8% ...Never Missed a Dividend ...H. H. MORRIS ...Exchange Bldg. ...Broadway 6170

BOND & GOODWIN
Municipal and Corporation
BONDS
Commercial Paper
Investment Securities
Members of
New York Stock Exchange
Boston Stock Exchange
San Francisco Stock and Bond Exchange
Title Insurance Building
Los Angeles, Cal.
CHICAGO PHILADELPHIA SEATTLE
SAN FRANCISCO MINNEAPOLIS PORTLAND

DAILY TRADE TALK.

Something About the New Leasing Bill; Prices Tend Upward.

BY CHAPIN HALL.

During the many months the leasing bill has been before Congress it has undergone a good many changes, so that in the form it was finally adopted its friends of an earlier day have had considerable difficulty in recognizing familiar features. This bill is of the utmost importance to California, in that it will make available for development many hundreds of acres of possible oil land and will release for such development large sums held in escrow pending final legislation. The Times has been asked through this department to explain the essential features of the new law, which, by reason of many amendments and changes, is still unfamiliar to some who will be beneficiaries under it.

Frank W. Mondell, Republican House leader, has called it the "greatest triumph of the cause of proper conservation of public resources up to this time, representative of real, constructive legislation."

By its terms coal under 50,000,000 acres of land, gas and oil in the remaining public domain of 700,000,000 acres, and the phosphate and sodium in the public domain, would be reserved in public ownership. The rights to develop these minerals would be given to individuals under leases, and the proceeds of rents and royalties would be divided between the States in which the minerals are found and the Federal government. The latter's share is to be placed in the reclamation fund for future development along irrigation lines in the Western States.

"For more than ten years," said Mr. Mondell, "the question of providing legislation which would retain in the hands of the government the title to the remaining public coal, oil and shale, gas, phosphate and sodium lands, and the deposits of these minerals that have been reserved in lands to which a limited title has passed, and the adoption of a system of development under leases controlled and supervised by the Federal government, has been before the Congress, and bills proposing such a policy, to a greater or less degree, have passed both Houses several times, but the bills did not satisfy the friends of real leasing legislation and failed to become law.

"Under the provisions of the bill the minerals referred to, and to a certain extent the lands which contain them, will be leased to citizens of the United States in limited areas at royalties which, in a large measure, are to be determined by public bidding, and under conditions which insure the mining and utilization of the minerals without unnecessary loss and under conditions favorable to the health and safety of those engaged in these enterprises.

"The bill is a decided improvement over the legislation that has preceded it because it is strictly a leasing measure, and its provisions safeguarding the public interests are more carefully guarded than heretofore." Its provisions affecting the rights of those now claiming under the present land laws lands containing these minerals are believed to be just and equitable."

The Stock Market.

In volume the market yesterday was dull, but in spite of this circumstance prices were maintained in good shape and the oils moved up to higher levels than have prevailed before this week. While the weakness of New York is still reflected to a certain extent, the fact that the money troubles of the eastern market are not contemporary here there is a greater freedom in the transactions. As has been the case for several days, the bulk of the activity was in oils. Associated moved up to $114.50 and General Petroleum to $144. The loose ends of Mascot having been pretty well collected, it does not take a heavy buying movement to affect this stock favorably, and $2.45 was registered. Midway Northern was steady at 60 cents and Republic Petroleum buoyant, and in demand, up to 27¾ cents. Union advanced $1 and sold up to $175, while Union of Delaware closed strong at $31. There was little doing in industrials. Tom Reed featured the mines, selling up to $1.47. United Eastern was weak. No sales were recorded and the closing was $2.77½ @ $3.82, with the market around $3.80. Liberty Bonds were fractionally higher, but in light volume.

Laguna Lands Retires Bonds.

Laguna Lands, Inc., owning approximately 30,000 acres of the original Laguna De Tache grant in Fresno county, has retired all but $4500 of its first mortgage 6 per cent. bonds. This company issued in February, 1917, $250,000 of an authorized $450,000 first mortgage 6 per cent. serial gold bonds through the Blankenhorn-Hunter-Dulin Company. The bonds were a legal investment for savings banks and were widely distributed over the State. Shortly after the issuance, the sinking fund operated so rapidly that during the past year the company has retired from $4000 to $7000 bonds every month.

At the time that the investment house issued the bonds, the land was appraised at approximately $1,400,000, but the land sales were made on a basis of $1,800,000, and up to January 1, approximately 8000 acres of land were sold.

During the same month, viz., February, 1917, the Blankenhorn-Hunter-Dulin Company offered $600,000 Fresno Canal and Land first mortgage 5 per cent. gold bonds, due February 1, 1927. The annual sinking fund has just operated on these bonds, retiring $12,000, making a total of approximately $24,000 retired to date. Earnings are very satisfactory and the wonderful progress of Fresno county during the past few years is partly due to the efficient service of Fresno Canal and Land Corporation in supplying irrigation water to approximately 200,000 acres of land.

In July, 1919, this company offered $250,000 of the first mortgage 6 per cent. bonds of the San Joaquin Valley Farmlands Company. These bonds were secured by a trust deed on the townsite of San Joaquin, in the heart of the property and 10,000 contiguous acres. Since that time, a large proportion of the land has been sold and as additional security to the $250,000 of bonds, there is deposited over $1,000,000 in land sales contracts. Substantial payments are now being made, and the sinking fund has already retired $4000 of the bonds, and it is expected that more will be retired in the very near future. More than 100 farm houses are being constructed on the farm lands sold.

New Canadian Issue.

The local representatives of the National City Company yesterday announced the offering of a new issue of Province of Manitoba (Can.) ten year 6 per cent. bonds, which are being sold at $94.62, to yield 6% per cent. The issue is underwritten by J. P. Morgan & Co., Harris, Forbes & Co., the National City Company, and Brown Brothers. The total amount of the issue is $2,498,000. The funded debt of the province amounts to $39,821,000, with a net debt of $12,131,000. The assessed valuation of the province is $680,000,000. A recent issue of bonds of this province received the same general distribution in the United States as the province of Ontario issue. The bonds are payable as to principal and interest in gold in New York.

Bank Acceptances.

By States, it is shown that prime bank acceptances are yielding a higher rate return than at any time

(Continued on Next Page.)

LATEST PRICES ON BUTTER AND EGGS.

LOS ANGELES, Feb. 17.—Butter, creamery extras, Produce Exchange closing price, 65 per lb.

Eggs — Fresh extras, Produce Exchange closing price, 41 per doz.; case count, Produce Exchange closing price, 38 per doz.; pullets, Produce Exchange closing price, 39 per doz.

Cheese—California flats, 29 per lb.

SAN FRANCISCO, Feb. 17.—Butter, extra grade, 65. Eggs, fresh extras, 47; extra pullets, 42½. Cheese, Young America, 35.

NEW YORK, Feb. 17.—Butter steady; creamery higher than extras, 67½@68; creamery extras, 67; firsts, 59@66; packing stock, current make, No. 2, 39@40. Eggs firm; fresh gathered extra firsts, 60@61; firsts, 58@59. Cheese weak, unchanged.

CHICAGO, Feb. 17.—Butter firm; creamery, 50@63. Eggs firm; receipts, 15,654 cases; firsts, 52; ordinary firsts, 44@49; at mark, cases included, 49@51.

KANSAS CITY, Feb. 17.—Butter, creamery 1 cent higher, 59; others unchanged. Eggs, 30 cents lower a case; current receipts, 14.50 per case. Poultry unchanged.

FINANCIAL.

OFFICE OF THE TIMES,
Los Angeles, Feb. 18, 1920.

Bank clearings yesterday were $15,489,097.15, an increase of $8,053,359.38, as compared with corresponding day in 1919.

	1920.	1919.	1918.
Monday	$12,790,981.39	$6,535,021.00	$5,356,318.29
Tuesday	15,489,097.15	7,435,576.77	5,157,619.99

LOCAL STOCK EXCHANGE.

[Following were the closing prices and sales, as posted yesterday at the Stock Exchange, ground floor, I. W. Hellman Building.]

BANK LIST.

	Bid.	Asked.
Citizens' National Bank	$306.00	....
Commercial National	175.00	$220.00
Farmers' & Merchants' Nat.	300.00	312.00
First National	480.00	500.00
Guaranty Tr. & Sav.	....	290.00
Hibernian Savings Bank	175.00	....
Home Savings Bank	190.00	200.00
Merchants' National	180.00	196.00
Security Tr. & Sav. Bank	280.00	....
Union Bank & Trust Co.	137.50	150.00
U. S. National Bank	160.00	....

BOND LIST.
(With Accrued Interest.)

	Bid.	Asked.
Associated Oil Co.	99	101
Corona Power & W. Co.	99	100
Edison Elec. Co., 1st Refg.	96¼	98
Home Telephone Co.	84	....
Home Tel. Co., 1st Refg.	82	86
Hunters Pipe Line	75	....
L. A. Gas & Elec. Co.	....	96
L. A. Pac., 1st Con. Mtge.	....	85
L. A. Pac., 1st Refg.	87	90
L. A. & Pasadena Elec. Ry.	....	95
L. A. Railway Co.	74½	....
L. A. R. R. Corp. 5s	89	....
L. A. Traction Co. 5s	89	90
Mission Trans. & R. Co.	98	101
Natomas Co. of California	77	....
Pacific Electric Ry. Co.	....	69½
Palmer Union 6s	55	80
Pasadena Home T. & T. Co.	....	88
Pred. Transportation Co.	99¼	....
S. Monica H. T. & T. Co.	41	....
Union Oil Co.	92¾	94
Union Transportation Co.	97	97½
Visalia Water Co.	99	101

LIBERTY BONDS.
(With Accrued Interest.)

	Bid.	Asked.
1st Liberty 3½s, 1947	90¼	....
1st Liberty Conv. 4s, 1947	90¼	....
1st Liberty Conv. 4¼s, 1932	91	....
2nd Liberty 4s, 1927	87¾	....
2nd Liberty Conv. 4¼s, 1942	90¼	....
3rd Liberty 4½s, 1928	92¾	....
4th Liberty 4¼s	90¼	....
5th Victory 4¾s	97½	....

INDUSTRIAL LIST.

	Bid.	Asked.
California Delta Farms	$	$ 60.00
California Hospital	60.00	....
California Packing com.	76.50	....
Consolidated Realty Co.	70.00	....
Globe Gr. & Mill Co.	....	195.00
Globe Gr. & Mill pfd.	7	8½
Goodyear T. & R. Co.	99.75	100.00
Goodyear Textile Mills	95.50	99.00
Hawaiian C. & S. Co.	95.00	97.00
Hutchinson Sugar P. Co.	20.50	21.00
L. A. Athletic Club	6.00	14.00
L. A. Brewing Co.	.50	....
L. A. Investment Co.	.93	97½
Occidental Life	300.00	150.00
Pacific Mutual Life	....	75.00
S. Joaquin L. & P. pfd.	....	....
S. Joaquin L. & P. com.	5.00	....
S. Cal. Edison pfd.	100.50	102.00
S. Cal. Edison com.	86.00	87.00
S. Cal. Iron & Steel Co.	85.00	150.00
Sun Drug Co.	.95	....
Title I. & Tr. Co.	180.00	....
Union Sugar Co.	54.25	59.00

OIL LIST.

	Bid.	Asked.
Amalgamated Oil	$ 97.25	....
American Crude Oil	....	$ .30
Associated Oil	114.50	114.75
Brookshire Oil	.25	....
Central	1.35	1.55
Continental Oil	.92	....
Coos Oil Co.	.97	.98½
Fullerton Oil	2.50	....
Gen. Pet. com.	144.00	145.25
Jade Oil Co.	.17	.17½
Mascot Oil Co.	2.45	2.60
Midway Northern	.60	.60¼
Mt. Diablo	1.52	....
Nat. Pac. Oil Co.	.13½	.14
Occidental of L. A.	.32	.32½
Olinda Land	.35	....
Palmer Union pfd.	.22	....
Palmer Union com.	.07	.08
Premier Oil Co.	.50	....
Republic Pet. Co.	.37½	.37¾
Rio Bravo	.85	.85
Union	174.50	176.00
Union Oil of Delaware	30.75	31.12½
Union Oil Co.	....	....
Victor Oil Co.	.30	.31
West Coast pfd.	110.00	128.00
White Star Oil Co.	.06	.08

MINING LIST.

Cutman District—	Bid.	Asked.
Arizona Tom Reed	$ .01	....
Adams Mining Co.	....	$ .02
Argo Mines	.15	.17
Big Jim	.03¾	.04¼
Black Range	.06	....
Boundary Cone	.01¾	.02
Gold Dust	.12½	.13½
Gold Ore	.03¾	.04¼
Gold Treasure	.05	.06
Lexington Arizona Mining	.08	.09
Lucky Boy	.05	.05½
Nellie Mining	.04½	.05
Oatman United	.01¾	.02½
Quartzite Mining	.04¼	....
Telluride	.15	.25
Tom Reed	1.07	1.07½
United Eastern	3.75	3.82
Other Districts—		
Black Hawk Tungsten	.05	....
Bugs Gold Mining	.14	....
Divide Syndicate	.02½	....
Gold Reef	.12½	.15
Hecla Mining	4.25	4.30
Natomas Company	14.00	....
Oro Amigo	....	.05
Richmond	.13¼	.20
Virginia Louise	.20	....
Yellow Pine	1.10	....

SALES.

Morning session: 2000 Argo Mines at .12; 20 Associated Oil at 115.00; 10 do. at 114.50; 4000 Gold Ore Mining at .04¼; 50 Gen. Pet. rights at 6.50; 5 $100 1st Liberty Loan 3½s, 1917, at 90¼; 1 $50 1st Liberty Loan Conv. 4s, 1917, at 90¼; 1 $100 1st Liberty Loan Conv. 4¼s, 1918, at 91; 2 $100 2nd Liberty Loan 4s, 1917, at 89½; 1 $50 do. at 89¾; 3 $100 3rd Liberty Loan 4¼s, 1918, at 92¾; 1 $50 do. at 92¾; 1 $50 do. at 92¾; 11 $100 4th Liberty Loan 4¼s at 90¼; 2 $50 do. at 90¼; 2 $500 do. at 90¼; 2 $100 5th Victory 4¾s at 97½; 1 $1000 do. at 98; 1 $50 do. at 97½; 100 Mascot Oil at 2.44; 2000 National Pacific Oil at .14; 1000 Nellie Mining at .04½; 5500 Republic Pet. at .37¾; 3 S. Cal. Edison com. at 87.00; 200 Tom Reed at 1.06; 100 do. at 1.05¾; 15 do. at 1.12½; 20 Union Oil of Delaware at 30.62½; 10 Unions, 5, 20, at 175.00; 10 do. at 175.00.

Informal: 1000 Republic Pet., B. 20, at .38¼; 500 do. at .37½; 1000 do. at .37¾; 7000 do. at .38.

Afternoon session: 5 General Petroleum at 148.50; 10 do. at 144.00; 4 Gen. Pet. rights at 7.00; 2000 Gold Road Bonanza at .02½; 20 Goodyear pfd. at 100.00; 1000 L. A. Investment at .95; 4 do. at 1.00; 200 Lucky Boy at .06; 1000 do. at .05¾; 250 1st Liberty Loan 3½s, 1917, at 90¼; 250 1st Liberty Loan 4s, 1917, at 89½; 2 $100 2nd Liberty Loan 4¼s, 1918, at 92¾; 1 $50 do. at 92¾; 1 $100 Victory Bond at 97½; 1 $50 do. at 97½; 1 $500 do. at 97½; 5000 Midway Northern at .60; 1000 Nellie Mining at .04½; 2000 do. at .04¾; 1400 Republic Pet. at .37¾; 3000 Telluride Mining at .15¾; 1000 Tom Reed at 1.06; 300 do. at 1.06¾; 100 do. at 1.07; 1 Union Oil at 175.00; 10 Union Oil of Delaware at 30.75; 50 do. at 30.50; 10 do. at 31.00.

Informal: 40 Union Oil at 175.00; 180 Union Oil of Delaware at 30.00; 200 do. at 31.12½.

COTTON CLOSES FIRM ON STRONG CABLES.

LESS ACTIVE LIVERPOOL DEMAND AND REALIZING WEAKENS PRICES.

[EXCLUSIVE DISPATCH.]

NEW YORK, Feb. 17.—A steady tone prevailed in the cotton market early this morning and at the start first prices were 3 points higher to 3 lower. Later the market sold 6 points higher than last night on May contracts. Under pressure prices reacted 15 points from the top and at the end of the first fifteen minutes were a shade under last night's close.

The early advance extended to 34.45 cents for May, 32.22 cents for July, and into new high ground for the recovery the early month break to 31.50 cents for May delivery. After the close of Liverpool, however, demand was less active and prices showed reactions here of 15 to 80 points during the middle of the day under realizing. Manchester cables reported strong markets for yarns and cloths and the relative firmness of March in the local market was a sustaining factor.

In the afternoon May sold up to 34.55 cents and July 32.29 cents and prices were within a few points of these figures toward the close.

	Open.	High.	Low.	Close.	Previous close.
March	26.40	26.90	26.40	26.85	26.84
May	34.20	34.70	34.05	34.65	34.14
July	31.90	32.50	31.85	32.48	31.92
October	29.75	30.07	29.70	30.06	29.75
December	29.24	29.56	29.24	29.50	29.23
January	28.90	29.20	28.90	29.08	28.90

The New York cotton Exchange will be closed Saturday. New Orleans closed today, holiday.

PACIFIC COAST BANK RESERVES INCREASING.

[BY A. P. NIGHT WIRE.]

WASHINGTON, Feb. 17.—National banks deposits in reserve in central reserve cities increased $193,385,000 between November 17 and December 31, according to figures made public tonight by John Skelton Williams, Comptroller of the Currency. Of the sixty-six reporting cities, forty-four showed an aggregate increase of $277,911,000, with an aggregate reduction of $84,526,000 in the remaining twenty-two.

On the Pacific Coast a net increase of $1,519,000 was reported.

ONLY bread and a chance—250,000 little orphans make this cries from Armenia and Syria. Will you answer it? Just $5 provides food for one orphan for 3 month. Near East Relief, 247 Wright and Callender Bldg.

PRODUCE RECEIPTS LIGHT; MARKET FIRM.

POTATOES TAKE BIG JUMP, RANGING FROM 60 TO 65 CENTS PER HUNDRED.

A slow demand from retailers and peddlers was offset by very light arrivals from the country yesterday, with the result that prices for most varieties of produce were firm, or showed an upward trend during the course of trading on the local produce market. The early-morning arrivals moved into the hands of the retailers on a firm market, and, with practically no late arrivals, prices showed a tendency to advance toward the close, particularly for the root crops, which are now in strong demand and in limited supply.

The feature of the market yesterday was the sudden and sharp advance in the potato market. In car lots Burbanks sold at an advance of 25 cents per hundred, while Russets moved up 50 cents per hundredweight. The advance in the wholesale market was equally sharp, special brands of Burbanks selling at prices ranging from $5.75 to $5.85, an increase of 50 cents per hundred. Fancy grades sold up 60 cents per hundred pounds, with Russets bringing a premium of 65 cents. Arrivals of potatoes yesterday amounted to two carloads, with twelve cars on track and one diverted. An active buying demand was reported by wholesalers from retail and peddling trade, and to this demand, in the face of light arrivals, was attributed the sudden advance in prices.

Mexican tomatoes sold at prices 25 cents per lug higher than those of Monday's market, and the tone of the market continued weak, with movement very slow. Repacked crates were offered yesterday at $2 to $2.25, with lug boxes selling as high as $2.50 each.

Cabbage declined 50 cents per crate for the ordinary run of the offerings. Fancy stock was firm and unchanged. The lettuce market was weak, with lower prices prevailing for most of the offerings. The movement of local lettuce toward eastern and outside markets is very dull, a few shipments in mixed cars being made at prices ranging from 95 cents to $1.10 per crate. The movement of the Imperial Valley crop, however, is heavy, at the present time averaging 100 cars per day. Sweet potatoes were slightly lower on account of the poorer quality of the arrivals; fancy grades, however, remained steady at Monday's prices.

Turnips and rhubarb were firmer under light supplies. By the sack, turnips were selling at an increase of 50 cents, prices yesterday ranging from $3.50 to $4 per sack. Rhubarb was 25 cents per lug box higher, sales being made at $2.25 per lug.

Heavy arrivals of apples had the effect of shading the market off slightly for this commodity; storage supplies are large and demand and movements are slow. Delicious apples were selling at prices ranging from $3.50 to $4 per box, a fall of 25 cents per box. A similar decline developed also in the Hoover, Rome Beauty and Spitzenberg varieties. Northern apples were for the most part firm, however, on account of the good quality of the majority of the recent arrivals.

DAILY MARKET REPORT.

These are the actual prices obtained yesterday by Los Angeles wholesalers from their sales to retailers, peddlers, hotels, restaurants, cafeterias, etc. Terms—Cash on the walk:

APPLES—1 car California arrived. California: 4-tier, Bellefleurs, best, 2.00@2.25; quality and condition ordinary, 1.50@2.00; 3¼-4¼ tiers, 1.50@1.75; loose, 3@3½ per lb.; Glen Seedlings, 2.00@2.25; wooly russetings, best, 2.00@2.75; others, 2.25@2.50; 56@6 per lb.; Yellow Newtown Pippins, 4-tier, 2.00@2.50; 3½-tier, 2.25@2.50 per lb., 4½@6; Winesaps, 2.75@4.00; loose, 6@6½ per lb.; Delicious, 2.50@4.50; fancy, large sizes, 3.50@4.00; 56@7 per lb.; Hoovers, fancy, 2.25@2.50; Rome Beauties, 2.50@3.25; Arkansas Blacks, 3.50@3.75; Grimes, 2.25@2.75. Northern: (Oregon and Washington) Spitzenbergs, fancy, 2.75@3.00; choice, 2.50; per lb., 5½@7½; Delicious, extra fancy, 3.25@3.50; fancy and choice, 2.75@3.00; loose, 5@8 per lb.; Winter Bananas, loose, 6@7 per lb.; Rome Beauty, 2.00@2.25; loose, 7@7½ per lb.; Pippins, 3.50 box; Jonathans, 7½@8 per lb.

ARTICHOKES—Per dozen, 1.65@1.75.

BANANAS—No carlot arrivals. Per lb., 8@8½, mostly 8½; red bananas, 9 per lb.

BEETS—Very scarce; per dozen bunches, 40@60; per lb., 4@6; sacks, 3.00@3.25; others, 2.00@2.25.

BRUSSEL SPROUTS—Per lb., 10@13; poorer, low as 7; best shipping stock, 14@17.

CABBAGE—Market weak. Per crate, 3@4; per crate, 2.00@2.50; some best, 3.00@3.50; sacks, mostly 3.00; red cabbage, 4@6 per lb.

CARROTS—Per dozen bunches, 50@60; per lb., 1½@2; sacks, best, 1.50@1.75; others, 1.00@1.25.

CAULIFLOWER—Market strong; supplies scarce. Local stock, per dozen, best, 1.00@1.25; others, 65@85; field crates, best, 2.00@2.25; others, 1.75@1.90.

CELERY—No carlot arrivals. Local and Northern, per dozen bunches 1.40@1.65; poorer, low as 60; crates, 6.00@8.00; fancy shipping stock, 8.00@10.00.

CUCUMBERS—Hothouse, wide range in price, 1.00@3.00 per box, according to size.

GARLIC—Per lb., 6@8.

GRAPEFRUIT—No carlot arrivals. California and Arizona, per box, 2.00@4.00, mostly 3.25@3.50. Local, 2.00@3.75 per box.

LEMONS—No carlot arrivals. Market strong. San Fernando Valley stock, fancy packed, 5.00@5.25; loose, 2.50@4.50; juice, 2.50. Local stock, packed, 2.50@3.00; loose, 1.50@2.00; 2@3 per lb.

LETTUCE—Local stock, market slightly stronger. Per crate, 250-300 crates wide range in quality and condition, 85@1.10; poorer, low as 60.

ONIONS—No carlot arrivals. Demand and movement moderate, market weaker. Homegrown and Australian: White Globes, per cwt., mostly 6.00@6.75; Yellows and Browns, 2.50@4.25; lugs, 1.75@2.00; red, 6@7.

ORANGES—1 car California arrived. California navels, 4.00@5.25 box. Local stock packed, 3.50@4.25; large sizes low as 2.00@3.00.

PARSNIPS—Lugs 80@1.25; sacks, 3.00@3.75; per doz., 40@60.

PARSLEY—Per dozen, 30@35.

PEANS—Winter Nellis, per lb., 6½@7; per bag, 2.00@2.50.

PEAS—Local stock: Market weaker; best 10@11 per lb.; others, 6@8.

PEPPERS—Supplies very light. Local stock: Bells, mostly 18@20 per lb.; poorer, 15@17; Chilis, best 18@20; Floridas, Bells, 25@35 per lb.; Chilis, 35@40.

POTATOES—1 car California, 1 car Idaho arrived. Market strong. New stock: Burbanks, Rurbanks, special brands, 5.75@6.85; fancy, 5.40@5.50; choice, 5.00. Idahos: Russets, 5.25@6.00. Local stock: Best boxes, 1.75@1.80; local White Rose, 5.50@5.75.

RHUBARB—Local stock scarce; mostly 2.00@2.25 box.

SPINACH—Per dozen, 20@25.

SQUASH—Hubbard, 4.50@5.00 per cwt.; 4½@5½ per lb.

SWEET POTATOES—Market strong. Lugs, 1.25@1.50; per cwt., mostly 4.25@4.50; few best high as 5.00.

TOMATOES—1 car Mexico arrived. Market weak. Mexican crates, 2.00@2.25; lugs, repacked, 2.25@2.50; few fancy, larger quality and condition, 3.00; some best high as 10.

TURNIPS—No carlot arrivals. Per doz., 40@50; per sack, 3.50@4.00.

POULTRY—Prices to producers:

Hens, 2 lbs. and under, per lb.	$ .35
Hens, 2 lbs. and up to 3½ lbs. per lb.	.35
Hens, 3½ lbs. and up, each per lb.	.38
Hens, colored, 4 lbs. and up, each per lb.	.38
Broilers, 1 to 1¼ lbs. each, per lb.	.40
Broilers, over 1¼ lbs. and up, each per lb.	.43
Fryers, 2¼ to 3 lbs., each per lb.	.40
Roasters, soft bone, over 4 lbs. and up, per lb.	.38
Old cocks, per lb.	.30
Caps, per lb.	.30
Ducklings, Pekins, 2½ lbs. each and up, each, per lb.	.33
Ducklings, other than Pekins, 2½ lbs. and up, per lb.	.30
Ducks, old, 2½ lbs. and up, each per lb.	.33
Geese	.25
Young Tom turkeys, 13 lbs. and up, lb.	.44
Hen turkeys, dressed, 7 lbs. and up, each, per lb.	.41
Hen turkeys, 6 lbs. and up, each, per lb.	.40
Young Tom turkeys, dressed, 12 lbs. up, each, per lb.	.39
Old Tom turkeys	.40
Old Tom turkeys, dressed, per lb.	.41
Squabs, 9 lbs. per doz. and under, per lb.	.45
Squabs, over 9 lbs. and up per doz., lb.	.47
Old pigeons, per doz.	1.00
Belgian hares, 5 to 8½ lbs. each, per lb.	.17

BARLEY FUTURES WEAK; MILO IS UNCHANGED.

The local grain market showed signs of depression yesterday; although most cereals remained practically unchanged, weakness developed in barley futures. Local traders are watching the movement of the Chicago and middle western exchanges closely and the erratic condition of those markets is creating a tone of uncertainty on the local exchange. Some traders believe that the upward trend of prices has reached its peak for the time being and that the probability of a reaction is strong. Receipts, however, are very small and the crop outlook for barley, particularly in the San Joaquin Valley, is a factor which favors the bull side of the market. All deliveries of milo were unchanged yesterday. Nearby deliveries of barley attracted practically no attention, only a few scattered quotations being given, while barley futures were from 25 to 50 cents per ton lower. The only sale yesterday consisted of a car of Kansas bran at $46.

DAILY BOARD QUOTATIONS

Arrivals—Wheat, 6; corn, 1; oats, 1; milo maize, 2; flour, 6; bran, 2; beans, 1; miscellaneous, 1; total, 20 cars.

Oats—	Bid.	Asked.
California feed	$ 3.20	$ 3.40
California seed	....	3.88½
Corn, bulk—		
No. 3 yellow	3.07½	3.20
Miscellaneous—		
Egyptian corn	2.47½	....
Eastern kafir, No. 3	2.60	2.70
No. 2 eastern milo, bulk	2.70	2.80
No. 3 eastern milo, bulk	2.52½	2.62½
Wheat, mixed feed—		
Local	48.00	....
Northern, water	50.00	51.25
Bran—Kansas	48.50	50.00
Milo maize, car lots—		
On track	2.93	2.96½
In transit	2.96	3.00
10-day shipment	2.93½	3.02½
15-day shipment	2.97½	3.02½
20-day shipment	3.00	3.03½
Barley—		
On track	2.45	....
20-day shipment	2.45	3.00

FUTURE DELIVERY—100-TON LOTS

Milo maize—	Bid.	Asked.
All February	$2.95	$3.00
Second half February	2.95	3.00
First half March	3.00	3.07½
Second half March	3.07½	3.10
All April	3.07½	3.15
Second half Feb. shipment	2.72½	2.82½
Barley—		
All February	2.45	3.02½
All March	2.45	....
All May	3.35½	3.41½
All June	2.97½	3.02½
All July	2.90	2.92½
All August	2.88½	....
All December	2.87½	....

YESTERDAY'S SALES.

Bran—
1 car Kansas $49.00

PENNSYLVANIA CRUDE IS AGAIN ADVANCED.

[BY A. P. NIGHT WIRE.]

PITTSBURGH, Feb. 17.—Fifteen cents per barrel was added today to the price of Pennsylvania crude oil when the market opened here. This brings the price to $5.65 a barrel, an advance of 65 cents within three months. There was no change in the price of other grades.

SHIP STORES.

[BY A. P. NIGHT WIRE.]

SAVANNAH, Feb. 17.—Turpentine dull; no sales.

Rosin firm, WG and below.

Quote: B., 16.35@16.45; E, 16.45@16.50; F, 16.55; G, 16.65; H, 16.65; I, 16.90; K, 17.35; M, 18.25; N, 18.50; WG, 19.25; WW, 20.15.

SHORT TIME NOTES YIELDING 6¾%
San Diego Consolidated Gas and Electric Company 6% Debentures
Dated Dec. 1, 1912. Due Dec. 1, 1932.
Total Outstanding $839,000
Value of Stock Equity in excess of $4,500,000
$900,000 7% Preferred—Market value $100 per share
$2,955,000 Common Stock paying 10%, Valued at $125 per share
These notes are the direct obligation of a long established California corporation exclusively serving both electricity and gas to an estimated population of 100,000 located in and around San Diego County.
Successful record under single management for over fourteen years.
Net earnings based on rates fixed

PIONEER HOUSE
E. F. HUTTON & CO.
MEMBERS
New York Stock Exchange
New York Cotton Exchange
Chicago Board of Trade
118 W. Fourth St. Hotel Alexandria Pasadena
Home Phone 10566, Home Phone F2610, Hotel Maryland
Sunset Main 3179 Sunset Main 8088. Tel. Fair Oaks 68
Through Wires to
Chicago and New York
Without Relay.

Income TAXES!
Save time, worry and possible delinquencies by consulting our experts.
Our Tax Service Department is in charge of a former Examining Officer of the U. S. Internal Revenue Department.
NOMINAL FEE.
TITLE INSURANCE and TRUST COMPANY
TITLE INSURANCE BUILDING
FIFTH AND SPRING STS.
THE OLDEST TRUST COMPANY IN THE SOUTHWEST
PAID-IN CAPITAL AND SURPLUS $2,600,000.00

UNION OIL OF CALIFORNIA
May be bought through us on our SAVING PLAN.
LEAFLET ON REQUEST.
RAYMOND & DALGLEISH
Dealers in Bonds and Stocks
19 South Marengo Avenue
Phone 8500 Colorado Pasadena, Cal.

BONDS STOCKS
ANDREWS & CO.
MERRIT BLDG.
Telephone 60718.
Branch Offices in Principal Cities

Audits Tax Reports Systems
KLINK, BEAN & COMPANY
PUBLIC ACCOUNTANTS
1020 Title Insurance Building
Los Angeles.
San Francisco 60885—Main 3262. Los Angeles

LOGAN & BRYAN
Members New York Stock Exchange, New York Cotton Exchange
Chicago Board of Trade
LOS ANGELES OFFICE, 210 West Seventh Street
L. N. STOTT, Resident Partner DEWITT HARLOW, Manager

STEVENS, PAGE & STERLING
STOCKS AND BONDS
PRIVATE WIRES TO NEW YORK.
T. C. Stevens Junius R. Page
61872—Pico 3070 R. C. Sterling
618 Van Nuys Bldg.

A. H. CRARY & CO.
MEMBERS CHICAGO BOARD OF TRADE
Stocks, Bonds, Grain, Cotton
DIRECT PRIVATE LEASED WIRE.
65304 119 W. Fourth St., Los Angeles Main 7559
129 WEST FIRST ST., LONG BEACH.

QUIRK BROTHERS
STREET IMPROVEMENT BONDS
INCOME TAX EXEMPT
The Street Improvement Bond House
204 Hibernian Bldg., 310 Watts Bldg.;
Los Angeles, Cal. San Diego, Cal.

Wm. R. Staats Co. DEALERS IN MUNICIPAL AND CORPORATION BONDS
ALSO EXECUTE COMMISSION ORDERS IN LISTED SECURITIES
SAN FRANCISCO Los Angeles, 416 W. Fourth St. PASADENA

WM. CHEADLE BORCHERS
BONDS AND INVESTMENTS.
608-610 Trust & Savings Bldg. Los Angeles, California.
Telephone Broadway 161.

DRAKE, RILEY & THOMAS
Government, Municipal and Corporation Bonds
Pico 787 310-14 VAN NUYS BLDG.

THE OLDEST STREET BOND HOUSE IN CALIFORNIA.
7% and 7½% Elliott & Horne Co.
Mezzanine Floor, 453 So. Spring St., Phones—10208, Main 7255

R. H. MOULTON & COMPANY
Specialize Exclusively in Government and Municipal Bonds.
Government Department is equipped to buy and sell all Liberty Loan and Victory issues.
60927. Loan Issues. Main 200
406 Title Insurance Bldg.

ESTLE INVESTMENT COMPANY
STOCK AND BOND BROKERS
Members L. A. Stock Exchange
60818. 480 I. W. Hellman Bldg.

BLANKENHORN-HUNTER-DULIN CO.
INVESTMENT SECURITIES
1000 American Nat. Bank Bldg. 402 Trust & Savings Bldg. 210 E. Colorado St.
San Francisco Los Angeles Pasadena
Main 8301

E. L. McCormack & Co. Bonds and Stocks
410 Van Nuys Building Member L. A. Stock Exchange.
Phone Pico 656.

NEW YORK STOCK EXCHANGE

[BY A. P. NIGHT WIRE.]

NEW YORK, Feb. 17.—Stocks were heavy to weak in the early stages of today's session, but gave an unexpected demonstration of strength later, the market closing with numerous gains of two to six points.

Rails came forward during the active final hour, secondary, as well as high-grade issues participating in an advance which overshadowed the trading in the usual favorites.

Apropos of the railroad situation, it is generally assumed that the approaching return of the various systems will be followed by important mergers and consolidations, making for greater economy of operation and efficiency of management.

Call loans opened at 6 per cent., the first initial offering at that low figure in several weeks. Time funds manifested easier tendencies, though still in scant supply, and a better inquiry for commercial papers was reported.

The bulk of the first hour's selling was coincident with disquieting rumors from Washington and again emanated from professional interests. That faction continued to exert further pressure against high-priced industrials and specialties, some of which registered lowest prices for the current movement.

When call loans continued to hold at the minimum quotation, however, extensive short covering ensued, the list moving steadily upward from the intermediate period to the strong finish. Sales were 925,000 shares.

Railroad bonds strengthened with stocks, but other issues, including Liberty Bonds, were again irregular. Sales (par value) were $12,250,000. Old United States bonds were unchanged on call.

MINING STOCKS IN SAN FRANCISCO.

SAN FRANCISCO, Feb. 17. — Following are today's closing quotations and sales on the San Francisco Stock Exchange, furnished by A. W. Codle:

Sales.	Divide District—	Bid.	Asked.
1,000	Alto Divide	.02	
	Apex	.03	.06
	Argentine	.02	.03
	Belcher Divide	.01	
2,000	Belcher Extension	.16	.17
11,000	Ben Hur	.16	.17
	Ben Hur Extension	.03	.04
	Berlin		.01
8,000	Butte	.03	.07
1,000	Brougher Divide	.20	.21
	Calcrest		.01
	Chariot Divide	.60	.61
	Divide Annex	.02	.04
1,000	Divide City	.01	
	Divide Cons.	.03	.04
	Divide Extension	.03	.05
4,500	Divide Junior	.74	.75
	East Divide	.01	.02
	East Divide Extension	.03	.04
	Eureka		.01
15,500	Florence Divide		.01
	Frisco	.03	.04
1,000	Giant Divide		.02
2,000	Gold Reef Divide	.01	.02
	Goldsmith	.09	.09
	Gold Wedge Divide		.01
1,000	Gold Zone Divide	.01	.02
5,000	Grimes Divide	.00	
2,000	Harrolth	.07	.07
7,000	Hennessy	.02	.03
	Hercules	.01	.03
	Hub Divide	.02	.03
	Hub Divide Extension	.03	.04
10,000	Horseshoe	.01	.01
	Homestake	.02	.03
	Hull	.02	.03
	Jim's Divide	.03	.04
2,000	Kernick	.07	.08
2,500	Knox	.08	.10
	Kryptone	.07	.08
	Liberty	.02	
	Lucky Boy		.01
	Midway		.01
	Mohawk Divide		.05
2,000	Myra		.01
	Nevada	.05	.07
	North Divide		.02
	Northwest Divide	.01	
	Operator	.01	
7,000	Pay Divide	.01	
	Rand	.04	.05
	Reno		.01
1,000	Revert	.01	
	Rosella Divide	.20	.21
	Royal	.03	
	Silver Divide Mines	.02	.03
	Silver King Divide	.01	.04
	Smuggler	.74	.75
1,000	Sunbeam	.02	.03
	Sutherland Divide		.01
	Sweetheart	.03	.04
1,000	Thompson		.05
	Tonopah	.34	.35
2,000	Tonopah Divide	.04	.05
3,000	Tonopah Dividend	2.60	
	Tonopah Hasbrouck	.15	.15
	Trilby	.01	.02
	Verdi Divide		.01
1,500	Victory Divide	.10	.15
2,500	Weller Divide	.23	.25
	Western	.07	.08
	Wilson	.03	.05
	Wonder Divide	.01	.02

BOSTON COPPER MARKET

[Furnished by A. H. Crary & Co., 119 West Fourth street, Los Angeles.]

BOSTON, Feb. 17.—Closing quotations:

	Close— Bid.	Ask.		Close— Bid.	Ask.
Alhouse	33	33	Kerr Lake	3¾	4¼
Alumna	69	70	Mex. Metals	15	20
Arcadian	3		Miami	22	22⅛
Ariz. Com.	11⅛	12	Mohawk	54¼	55
Bingham	6	6¼	Nipissing	6¾	7
E. Hawk	90	92	Nixon	15	20
Bohemia	1	1⅛	N. Butte	16	16¼
Calaveras	3	3¼	New Dome	10	11
Cal. & A.	60¼	61½	New Idria	5	7
Cal. & J.	19	25	New Cornelia	19½	20
Cal. & H.	357	360	Ohio	2	2½
Canada	1	1⅛	Ojibway		
Chief Cons.	4¾	5	Trinity	1⅞	2¼
Cherokee	25	125	Shannon	80	90
Com. Ariz.	8	8¼	Utah Apex	2¼	2⅜
C. C. Mines	4¼	5½	Utah Con.	70¼	71
Copper R.	42½	43	Utah Metal	8	9
Crown R.	16	18	U. V. Ex.	2¾	2¾
Davis Daly	10⅝	11	Victoria	2	3
Cliff Cons.	10	20	Winona	2¾	3
J. Verde	⅛	¼	Wolverine	19	20½

OIL STOCKS.

[Furnished by A. H. Crary & Co., 119 West Fourth street, Los Angeles.]

NEW YORK, Feb. 17.—Closing quotations:

	Close— Bid.	Ask.		Close— Bid.	Ask.
Argo	25	25⅛	S. W. P. P.	50	57
Borne	430	450	S. Oil Cal.	310	314
Buckeye	90	95	S. Oil Cal.	680	690
C'Trough	220	240	S. Oil Kan.	500	510
Continental	500	510	S. Oil Ky.	370	380
Crescent	34	36	S. Oil Nat.	490	510
Cum'land	155	160	S. Oil N. J.	600	610
Eureka	140	145	S. Oil N. Y.	300	305
Galena	75	76	S. Oil Ohio	510	525
Do. pfd.	98	100	Union T.	108	110
Ill. Pipe	195	200	Vacuum	380	390
Ind. Pipe	94	97	Wash'ton	30	40
Nat. Tran.	59	60	Inter. Pet.	37½	64¼
N. Y. Tran.	154	158	C'brough pfd.	106	106
Ohio Oil	340	350	P. M. Fuel	54	56
Prairie Oil	590	595	Galena new	80	85
Prairie P.	220	245	pfd.	99	99
Solar Ref.	340	360	Gt. Nor.	114	114½
S. Pipe	150	155	Oil N. Y.		
S. P. Oil	290	300	S. Oil Ohio pfd.	106	106

SPOT COTTON.

[EXCLUSIVE DISPATCH.]

NEW YORK, Feb. 17.—The local market for spot cotton was steady, up 45 points to 20.40 cents for middling upland; sales nil.

Southern spot markets: Galveston, 41.50 cents; Savannah, 39.50 cents; Augusta, 38.50 cents; Memphis, 39 cents; Houston, 40.25 cents; Little Rock, 39 cents.

NEW YORK CURB CLOSE.

[Furnished by Logan & Bryan, Members New York and Boston Stock Exchanges, Van Nuys Bldg., Los Angeles.]

NEW YORK, Feb. 17.—Closing quotations:

	Close— Bid.	Ask.		Close— Bid.	Ask.
Industrials—			Sequoyah	⅝	1
Air Redtn.	44	47	Island Oil	5¾	6
Aetna Exp.	7⅛	8	Mariand	5⅛	5⅜
Chevrolet	300	500	Mining—		
Curtis Aero.	5	8	Big Ledge	7-16	½
Holly	45	50	B. & N. Y.	⅛	¼
Do. pfd.	90	100	Cal. & J.	⅜	½
Lake Torp.	3	3½	Caledonia	¾	1
Maxim		⅛	Can. Con.	30	50
Sub. Boat	12	14	Cons. Aris.	1	1⅛
United M.	50	60	Davis Daly	10	12
U. S. Steam-			G. Monster	¼	½
ship	2⅝	2¾	Hecla	5-16	⅜
Wright-M.	4	6	Howe S.	¾	1
Peerless	40	45	Iron Blos.	⅛	¼
Dictagraph		10	J. Verde	7-16	9-16
Oils—			Kerr Lake	¾	1
Barnett	1	5	Magma Cop	31	35
Boe, & Wyo	1¼	1 3-16	Mason Val.	2	2½
Caddo	8	8½	Motherlode,		
Fed. Oil	3¾	4	old	50	55
Glen Rock	3¼	3¾	Do. new	5	5½
Met. Pet.	3¼	3⅝	Nipissing	10	10½
Merritt	18½	19	Ohio Cop.	¼	5-16
Midwest Ref.	149	151	Ray Herc.	1¼	1¾
Midwest Oil	1⅞	2	Stewart	12	20
Do. pfd.	1⅞	2	Success	6	7
Northwest	38	42	Tonopah	2¾	2⅞
Oxmoor	⅝	1	U. V. Ex.	37	38
Sapulpa	5⅝	5¾	Yerrington	3	4
			Cons. Cop.	4⅛	4⅜

HOME AND FOREIGN BOND QUOTATIONS.

[Furnished by the National City Co. of California, 507 South Spring street.]

LOS ANGELES, Feb. 17.—Following are closing quotations on domestic and foreign bonds held in this city:

Security and Maturity.	Close— Bid.	Asked.
Am. Tel. & Tel. 6s, Feb. 1, 1924	94⅛	95⅛
Am. Tel. & Tel. 7s, Aug. 1, 1925	96¾	97¾
Am. Tobacco 7s, Nov. 1, 1922	101	102
Anaconda 6s, Jan. 1, 1929	93	94
Anglo-French 5s, Oct. 15, 1920	97	98
Armour 6s, June 15, 1925	94¼	94⅝
Bethlehem Steel 7s, July 15, 1923	100	101½
British 5½s, Nov. 1, 1921	99⅛	100⅛
British 5½s, Feb. 1, 1929	93⅜	94⅜
Canadian 5½s, Aug. 1, 1921	95⅝	96⅝
Canadian 5½s, Aug. 1, 1929	93⅜	94⅜
City of Paris 6s, Oct. 15, 1925	93½	94½
Cuddahy 7s, July 15, 1923	99½	100½
Federal Farm 5s, May 1, 1938	91	92
Federal Farm 5s, May 1, 1939	91	92
Illinois Central 3½s, Jan. 1, 1924	100	101¼
Inter. R. T. 7s, Sept. 1, 1921	96¾	99¾
Inter. R. T. 5s, Jan. 1, 1966	66	68
Liggett & M. 6s, Dec. 1, 1921	52½	53
Maine Power 7s, Sept. 1, 1923	99	100
Penn. R. R. 6s, Dec. 1, 1923	99¾	101
Proctor & G. 7s, March 1, 1922	100¾	102
Rus. Govt. First 5s, Dec. 1, 1921	24	26
Rus. Govt. 6½s, Dec. 1, 1921	24	26
Cal. Pet. 5s, Jan. 15, 1921-28	98	99
Swedish Govt. 5s, June 15, 1939	91	92
Swift 6s, Aug. 15, 1921	99½	99¾
Union Pacific 6s, July 1, 1938	100½	101¼
U. S. Rubber 7s, Dec. 1, 1923	100½	102

FOREIGN EXCHANGE: LOCAL QUOTATIONS.

Following are the foreign exchange rates upon which local business was transacted yesterday, as compiled for the foreign exchange department of the Farmers' and Merchants' National Bank:

	Exchange rate.
London, per pound sterling	3.59¾
France, per 100 francs	7.00
Germany, per 100 marks	1.66
Italy, per 100 lire	5.12
Holland, per 100 guilders	37.75
Sweden, per 100 kronor	27.05
Norway, per 100 kronor	24.50
Spain, per 100 pesetas	17.20
Czecho-Slovakia, per 100 kronen	17.30
Austria, per 100 kronen	1.60
Bulgaria, per 100 levs	1.40
Poland, per 100 Polish marks	1.83
Roumania, per 100 lei	.73
Belgium, per 100 francs	7.00
Jugo-Slavia, per 100 kronen	7.25
Switzerland, per 100 francs	23
Serbia, per 100 dinars	16.70
Denmark, per 100 kronen	23.28
Finland, per 100 kronen	3.90
Greece, per 100 drachms	14.60
Honduras, per 100 local currency	90.25

Buying rates—Great Britain, sight, 3.32; Canadian, sight, 17⅛ per cent. discount.

MINING QUOTATIONS IN SALT LAKE CITY.

[EXCLUSIVE DISPATCH.]

SALT LAKE, Feb. 17.—Closing quotations:

Alta Mich.	.03	O. K. Silver	.08
Antelope Mar.	.01⅛	Opohonga	.02½
Alta	.07	Orig. Bannock	.02½
Bullion	.07	Southern Pacific	93
Central Eureka	.04	South Standard	.33
Cedar Talisman	.01	Sells	.20½
Columbus Rexall	.01	Syndicate	.04
Colorado Con.	.09¼	S. K. Coal	2.22½
Crown Point	.08	S. K. Con.	2.00
Emma	.12	Sioux Con.	.05⅛
Empire Mines	.03	Silver Shield	.04
Eureka Mines	.12½	S. Hecla Ex.	.06
Gold Chain	.01	Tar Baby	.06
Great Western	.08½	Tintic Central	.05¾
Iron Blossom	.41	Tintic Standard	6.35
Indian Queen	.01	West Toledo	.22
Iron King	.41½	Walker Mining	4.15
Michigan Utah	.07½	Woodlawn	.22
New Quincy	.09		

LATEST ALFALFA PRICES.

The alfalfa market yesterday was weak, according to the quotations given out at the office of the Alfalfa Growers of California the following prices prized f.o.b. Los Angeles: Choice alfalfa, $35.00@37.50 per ton; choice dairy alfalfa, $35.00@36.00; No. 1 dairy alfalfa, 33.00@35.00; No. 2 alfalfa, 34.00@36.00; standard dairy, 32.00; standard alfalfa, 30.00@32.00.

DAILY EASTERN CITRUS MARKETS.

CITRUS FRUIT SHIPMENTS.
SOUTHERN CALIFORNIA.

	Oranges.	Lemons.
February 16	62	
Total cars to date this season	6,809	1,559
Total cars to same date last season	6,105	2,020
CENTRAL CALIFORNIA.		
February 14, 15	7	6
Total cars to date this season	3,441	206
Total cars to same date last season	2,222	233

[EXCLUSIVE DISPATCHES.]

BOSTON Feb. 17.—Two cars of lemons sold. Market is strong and higher.

PHILADELPHIA, Feb. 17.—One car of lemons sold. Market is strong and higher.

LEMONS—Liberty, EPOx., $6.40; Eldorado, FPOx., 6.10.

PITTSBURGH, Feb. 17.—One car of lemons sold. Market is steady.

LEMONS—Oriole, FCx., $5.65.

NEW YORK, Feb. 17.—No sale of California citrus fruits here today on account of weather being too cold to move fruit.

LIBERTY BONDS AT THE FINAL PRICES.

[BY A. P. NIGHT WIRE.]

NEW YORK, Feb. 17.—Prices of Liberty Bonds at 2:55 p.m. today were: 3 1-2s 96.70; first 4s 90.50; second 4s 90.20; first 4 1-4s 91.30; second 4 1-4s 90.68; third 4 1-4s 91.32; fourth 4 1-4s 91.00; Victory 3 3-4s 97.76; Victory 4 3-4s 97.76.

STOCK QUOTATIONS IN NEW YORK CITY.

[Furnished by Logan & Bryan, Members New York and Boston Stock Exchanges, Van Nuys Bldg., Los Angeles.]

NEW YORK, Feb. 17.—Following are the closing prices, sales, and high and low quotations today:

Sales.	Stocks—	High.	Low.	Closing bid.
200	Ajax Tire	60⅝	60⅛	60
300	Alaska	1⅞	1⅞	1⅞
100	Alaska Juneau	1⅛	1⅛	1⅛
600	Atlantic Coast Line	86⅞	86	86⅛
900	Atlantic Gulf & W. I.	145¾	141⅝	140
400	Allis Chalmers	29	28⅝	29⅛
400	Alloy Steel	44⅝	44	44
500	Am. Agr. Chemical	87⅛	86¾	87½
500	Am. Beet Sugar	91⅝	90⅝	90⅝
1,300	Am. Car & Fdy. Co.	130¼	127⅞	130
4,700	Am. Can Co.	43⅝	42	43½
300	Am. Cotton Oil	44⅞	44¼	45⅝
1,100	Am. Drug Syndicate	12⅝	12	12⅝
100	Am. Express	98½	96½	96
400	Am. Hide & Leather	21⅝	21¼	21¼
1,200	Am. Hide & L. pfd.	104	102	104
200	Am. Ice Sec. com.	87	86¾	86¾
6,800	Am. Int'l Corp.	82⅞	80¾	82⅛
200	Am. Linseed	77⅛	77⅛	77
3,200	Am. Locomotive	87⅞	86	86
5,700	Am. Ship. & Com.	71⅛	69⅞	70
1,200	Am. Steel Fdy. com.	42	40¾	41¾
2,600	Am. Smelt. & Ref. Co.	62⅞	60¾	61⅝
800	Am. Smelt. & R. pfd.	94¼	93¾	94⅛
1,100	Am. Sugar	124	124⅝	126⅝
700	Am. Sumatra Tobacco	83¼	82¾	83
1,100	Am. Tel. & Tel. Co.	97⅞	96⅝	97¼
4,900	Am. ToLaces Sec.	56⅞	56⅜	56⅞
16,200	Am. Woolen	126	119⅝	125
100	Am. Zinc & Lead			16½
100	Associated Oil	113	113	113
4,500	Anaconda	57	55¼	57
2,800	A. T. & Santa Fe	82	80¾	80
50	A. T. & Santa Fe pfd.	77	77	76½
50,500	Baldwin Locomotive	108⅝	105⅜	108⅛
200	Baldwin Loco. pfd.			114
2,200	Baltimore & Ohio	31⅛	29¼	31⅛
900	Balt. & Ohio pfd.	44	42¾	43⅜
500	Bethlehem Motors	21	19⅝	20⅛
100	Bethlehem Steel com.			81⅛
11,000	Bethlehem Steel "B"	87⅞	84½	87
1,100	Booth Fisheries	10⅜	10⅛	10⅜
1,000	Bosch Magneto	100	100⅛	110
1,000	Butte & Superior Cop.	74	73¼	73¼
1,000	Brooklyn R. T.	12¾	12	12¼
400	Caddo Oil	20	19¾	20
1,200	California Packers	99	98	99
2,200	Cal. Petroleum Co.	28	26	26
200	Cal. Petroleum pfd.	69	68	68
2,700	Canadian Pacific	121	117¾	117¾
100	Central Leather	78¾	74½	77⅛
100	Central Leather pfd.			97
2,200	Cerro de Pasco	49	48	48⅛
2,900	Chandler Motors	129⅝	124½	129
	Chesapeake & Ohio	55¾	49¾	54⅝
800	Chile Copper	20¾	19⅝	19⅝
200	Chino Copper	36	34⅝	35⅝
500	C. & G. W.	8⅝	8	8⅜
2,500	C. & G. W. pfd.	23	22	22
1,500	C. M. & St. P.	32½	31¾	32
8,400	C. M. & St. Paul pfd.	47⅞	46	46⅝
100	C. C. C. & St. L.	48	48	48
1,500	Coca Cola	55	53	55
300	Colo. Fuel & Iron	34⅜	33⅝	33⅝
400	Colorado Southern	23	22	22½
200	Columbia Gas	57⅛	56⅝	56⅝
4,500	Columbia Graphophone	42⅜	39⅝	39⅝
500	Cont'l Candy	11⅛	11	11
600	Cont'l Can com.	71	70	71⅛
500	Cons. Textile Corp.	27	27	27
6,900	Corn Products	80⅜	79	80⅛
300	Corn Products pfd.	104⅝	104	104
39,500	Crucible Steel com.	104⅝	104	104
100	Crucible Steel pfd.	98	98	98
4,500	Cuba Cane Sugar	44⅜	42¾	44⅛
200	Cuba Cane Sugar pfd.	80⅜	80	79⅝
400	Delaware & Hudson	95	89¾	91
1,500	D. L. & W.	170	167	164⅝
1,500	D. & R. G.	17	16¾	16⅞
4,200	D. & R. G. pfd.	42⅜	40¾	42⅛
1,200	Endicott Johnson	107⅝	104	104
1,500	Erie	15¾	15¼	15⅜
900	Erie 1st pfd.	29¼	28⅛	28⅜
900	Erie 2nd pfd.	20¼	19⅝	19⅝
1,700	Famous Players	72	71	71⅛
2,300	Fisk Tire & Rubber	24⅞	23⅝	24⅛
1,200	Gaston, Williams	34⅞	33⅜	34⅝
1,700	General Cigars	83⅛	81⅝	83⅛
27,400	General Motors com.	270	255¼	270
300	General Motors pfd.	91	90	91
1,100	Goodrich Rubber Co.	69	67⅝	68
700	Goodrich Rubber pfd.	94⅝	94¼	94¼
4,000	Great Northern pfd.	72	72	72⅛
100	Greene Cananea			19¼
1,600	Gt. No. Ore Ctfs.	36⅝	35⅝	36⅛
700	Hupp Motors	41⅛	40¼	40¼
800	Haskell Barker	84	83	83
100	Hendee Manufacturing			30
1,900	Inspiration Copper Co.	87⅛	84	85⅝
1,100	Industrial Alcohol	83¾	82¾	83
500	Industrial Alcohol pfd.	100	100	100
2,500	Int'l Harvester com.	113⅛	112⅜	113
1,100	Int'l Nickel	21⅛	20¾	20¾
1,100	Int'l Paper	71⅝	69¾	71⅛
700	Inter-Met. Corp. Co.	76⅞	73⅝	76⅛
5,400	Int'l Marine	31⅝	29¾	30⅛
2,300	Int'l Marine pfd.	82⅜	80	80
2,500	Interstate Callahan	32⅜	30	32
100	K. C. Southern	19	19	19
200	K. C. Southern pfd.	45	44	45
1,500	Kennecott Copper	34⅝	33¾	34⅛
700	Kelly Springfield com.	28⅛	28¼	28⅛
1,900	Keystone Tire Co.	30½	29⅝	30
2,900	Lackawanna Steel	76⅜	74⅝	76
700	Louisville & Nashville	100¼	100	100
500	Lee Tires	29	28	28
2,100	Lehigh Valley	49	48	48
1,100	Lorillard Tob. Co.	81¾	81	81
400	Loose Wiles Bis. Co.	154½	153	153
100	Maxwell Motors	48⅛	46	47
100	May Dept. Stores com.	94⅝	94	94
200	Mex. Central Ctfs.	4⅝	4⅝	4⅝
19,100	Mex. Petroleum Co.	174⅝	166	171
1,100	Miami Copper Co.	32	31¾	31¾
30,200	Middle States Oil	36	33⅝	34⅝
5,400	Midvale Steel	58	55⅝	56
4,100	Minn. & St. L.	20	19	19⅛
500	M., K. & Texas	18⅝	18	18⅛
500	M., K. & Texas pfd.	39	38	38
7,500	Montana Power com.	69⅜	68	68⅝
500	Missouri Pacific	26¾	25¾	25¾
200	National Lead	97⅛	96	96⅛
500	National Enamel	112	111	110⅞
1,100	Nevada Con.	19¾	19¼	19⅜
100	N. Y. Air Brake			90¼
6,000	N. Y. Central	74⅞	73⅝	74⅛
700	Nova Scotia Steel	71	67¼	70
10,400	N. Y., N. H. & H.	28¼	26	27⅝
300	N. Y. Ont. & W.			26
1,000	Norfolk & Western	85	84	84
100	Northern Pacific	75½	75	77⅜
1,800	Ohio City Gas	42¾	41¾	42
4,500	Oklahoma Producers	7⅞	7⅝	7⅝
	Ontario Silver	7	7	7
700	Oil Steel com.	20½	20	20
2,700	Pacific Gas & Electric			50
2,200	Pan-American com.	81	74½	77
840	Pan-American "B"	76¾	73¼	77
100	Penn. R. R. Co.	41⅝	40¾	41⅜
13,400	People's Gas	96	94	96
1,900	Pere Marquette com.	59⅝	56¾	58⅛
6,400	Philadelphia Co.	31⅝	30¾	31⅛
600	Pierce-Arrow com.	57	51⅝	53⅝
600	Pierce Oil com.	18⅛	17⅝	17⅝
1,700	Pitts. & W. Va.	26¾	25¾	26¼
1,200	Pressed Steel Car	98	94	97
500	Punta Creek	18⅝	18	18⅛
200	Pullman	111	111	111
	Ray Consolidated	19⅝	19¼	19⅜
500	Ry. Steel Spring Co.	92	91¾	91¾
10,400	Reading	74⅝	72¾	73⅜
600	Reading 2nd pfd.	71½	70¾	70¾
56,800	Republic I. & S.	34	32¾	33⅛
160	Republic I. & S. pfd.	101	98¼	100⅛
12,700	Rock Island	25	23⅝	24⅛
700	Rock Island pfd.	35	33⅝	34⅝
1,900	Rock Island 6th	70	67	69
5,800	Royal Dutch, N. Y.	100⅛	97¾	97
100	Rumely com.	39½	39½	39
1,500	Saxon Motors	38½	38	38
500	Seaboard Air Line	9	9	15⅝
500	Seaboard A. L. pfd.	14¾	14	14⅜
39,700	Sinclair Oil	34⅝	33⅛	34⅛
200	Slattack Copper	11⅜	11	11⅜
6,700	Shell Trans. & Trading	58⅜	56⅝	58⅛
300	Sloss S. S. & I. Co.	80	80	80
11,500	St. L. & S. F. com.	19⅝	18⅜	19
400	Do. 1st pfd.	29⅝	28⅝	29
200	St. L. & S. W. pfd.	28⅝	28⅝	28⅝
29,700	Southern Pacific	96⅝	94	95⅝
8,500	Southern Railway	22⅝	20¾	20¾
700	Southern Ry. pfd.	72⅝	70¾	70¾
1

following

T BONDS

Free from State, County and City Taxes

ghway 5%.
%.

5½%.
%.
strict of
Counties 6½%
ation.
. S. Government Bonds
ment

ONAL BANK

les.
,000,000.00

Telephone 10499

ble Comparison of Bond Prices

in history investors buying with American dollars ... pean securities at prices which are from 40% to ... would be at the normal rates of exchange.

	Cost in American Money July, 1914	Cost in American Money Feb. 17, 1920	Difference Money
3.....	$294	$389	$95
d at 74	110	53	13
d at 85	200	74	126

nce in cost of the same bonds to European and ... tirely to present exchange rates resulting from ... y war. Authorities agree that this condition ...

the internal loans of the Allied governments is ... ost logical ways of co-operating with the efforts to ... k to normal, especially as these bonds can be ... ments offering in addition to safety of principal, ... ne profits that would be realized should exchange ... 40% to 180%.

change so quickly, we suggest that those ... t our expense for current quotations.

all issues of Foreign Government, Municipal and ...

Particulars upon request.

d G. Rath Company

Established 1910
INVESTMENT SECURITIES
Members L. A. Stock Exchange
ECURITY BUILDING, LOS ANGELES.
erican National Bank Bldg., San Francisco.
Phones Los Angeles, ...

r February 1, ... tive monthly ... ce of 2.6 per ... top, of $247.- ...hile there was ...ent, over the ... 1, 1919, when ... was shown. ...parison back ...utbreak of the ... 1, 1914, when ...," says Dun's ... number is ...cent. Of the ...hich the com... ...dairy and gar... ...were lower on ... than a month ...neals is there ... the figures of

...MENT
...N MARKET

...BY MEAT
...ES PROVI...
...DOWN.

...PATCH.]
...dded change in the ...over night and the ...t the largest sellers ...stood out stronger ...ive character and ...rices. Price mo...d the close was the ...and at the inside ...@28, cents, cash ...mix and barley 1¾ ...

...a depressing factor ...the pessimistic talk ...of the Meat Pack... ...ed. Lard lost 50 ...nts and pork 50 ...

...ices as high as the ...ay after Fuller Week to ...Monday and closed ...40%. ...on at midnight to-...will be returned to ...

...ed in consolidation ...ket market and with ...degree prices, the ...t of the bottom. ...y over May: ...

	Open.	High.	Low.	Close.
May	1.42½	1.43	1.40¼	1.40¾
July	1.49	1.49	1.46	1.46
May	1.35¾	1.35¾	1.33¾	1.33¾
July	1.39¾	1.39¾	1.36¾	1.36¾
May	1.37¾	1.37¾	1.35¾	1.35¾

...82¾ ...83¾ ...81¾
...74¾ ...75¾ ...73¾

EIPTS
RANCISCO.

...r WIRE.]
...—Receipts: Flour, ...etals: barley, 2612 ...s, 2224 sacks; corn, ...s; onions, 22 sacks; ...in number; oranges, ...

...75 box ...cauliflower, 1.00@ ...ons, natural growth; ...spinach, 2.00@2.25

THE MARTI... COMPANY

229 Marsh-Strong Bldg.
Los Angeles

We are offering to the inve... public the remaining portio... unsold 8% preferred stock o...

LEACH-BILTWELL MO... COMPANY
Manufacturers of the
LEACH POWER PLU... DE LUXE AUTOMO...

Redeemable within five ye... $110 per share and accrued ...dends.
Preferred as to assets and ...dends.
Descriptive literature and pa... lars upon request.
Price $100 per share and ... dividends.

Phone Brdwy.- 39...

Several New F... tories to Start B... ness in Los Ange...

We are already doing b... and have passed the experi... stages. Nearly three-fo... first year's production is ne... ed for. Profits from the ... year's business will net the ... pany over $500,000. Compa... over $300,000 net tangible a... If you have some money to ... and consider this prop... worth while, investigating ... swer this ad.

Address M, box 76, Times ...

Unlisted Stocks WILL BUY

Clara Consolidated @ ...	
Swansea Con. G. & C. @ ...	
Hale-McLeod ...	
True Oil ...	
Lake View No. 2 ...	

WILL SELL

Adams Drilling & Oil ...	
Harrington-Dumas ...	
Golden West ...	
Beatty Oil & D. ...	
Richfield Con. ...	
Richfield United ...	
Trojan Oil ...	
True Oil ...	
McCracken Silver Lead ...	
Liberty Bonds Bought and ...	

J. C. BURCH & COMP...
619 S. Spring St. Phone ...

Snvestmen...

is a magazine that is teachi... thousands of people how ... make a profit on listed stoc... and bonds. Write for this ... issue, which contains up-to-... information on many unu... listed securities that ... bought now to yield a ... return. INVESTMENT IS FA... WRITE TODAY.

KRIEBEL & C...
Investment Banker...

W. A. ROBERTS C...

Hollywood Specialty for T...
Six-room bungalow on a lot 57 by ... Hollywood Boulevard and Highland ... one. Price only $6200. From Pico ... 4200 for appointment. No ... the lot.

...eat ...tunes ...made in ...e Richfield ...il Fields

...who keep posted on ...the developments. ...Your Name On Our ...Mailing List. ...ishing the famous oil ...rate weekly reports to us on ...operations in the Southern Cali... ...fields. No yields every prop... ...for this. Ask us for a free ...of our weekly report.

...-Can-Buy

...OUR PARTIAL-...PAYMENT PLAN

...-Dumas . .	@ $1.00
...l Union . .	@ 1.00
...l Consol. . .	@ 1.00
...l United . . .	@ .75
...Yorba . . .	@ 1.25
...Richfield	@ .75
...il & Dev. . .	@ 1.00
...Montebello . .	@ 1.10
...lo Crude . .	@ 1.00
...e Oil	@ 1.00
...Petroleum . .	@ 1.25
...il	@ 1.00
...il	@ .03
...il	@ .15
...Drilling . . .	@ 1.00
...Santa Royal- ...	
...	.100.00
...l and	@ .33
...e Oil	@ 1.00
...e Oil	@ 1.00
...l Louisiana .	@ 1.00

...y Other Stocks

...us with order, lightest ...possibly investments. ...Give Prompt Attention. ...ns taken for Globe ... . @ .25

...MENNEDY & CO.
...Los Angeles Stock Exchange and ...Pacific Coast Stock Exchange ...MEMBERS OF LOS ANGELES ...Stock Exchange

...THE UNSOLD ...PORTION ...5,000 shares of ...GTON-DUMAS ...COMPANY ...at per $1.00 ...and ...AS THE BEST BUY ...in the ...FIELD DISTRICT ...ER DUMAS ...KS & BONDS ...1003 Haas Bldg. ...Angeles, Cal. 90013.

NEW ...L MAPS ...REE

...ost per we distrib... ...VOLUME OIL MAPS ...charge.

...ume 1920 OIL DE... ...ENT AND GEO... ...MAPS of Texas ...SIANA OIL ...are now ready for ...These two ...are sent free, are ...by brokers at ...send them with...

...ver a TEXAS or ...OIL STOCK ...ecting these ...ial maps. ...TE TODAY ...A & COMPANY ...Publishers ...El Paso, Texas.

...Willard & Co. ...Yorba St. 24215. ...WILL SELL ...ties, Special price ... .$1.00 ...Bid ...& Dev. . . . . .80c ... . .3c ... . .Cheap ... . .13c ...WE BUY ...BOND ...and Bank's Receipts ...at highest prices.

...RICHFIELD ...with devel... ...will gladly answer your ...

...CALKINS & CO. ...Phone 24214.

(333)

What New Fields Have Made for Some Investors.

$100 in Sauer Dough Oil Co. . . . $2800
$100 in New York Oil Co. . . . $3000
$100 in Kern Oil Co. $45,000
$100 in San Joaquin Oil Co. . . $57,000
$100 in Pinol Oil Co. . . . $10,000
$250 in Home Oil Co. . . . $100,000

Cal. Permit 8218.

Rising Price of Crude Makes Bigger Oil Profits

Share in them. Never was opportunity for successful investment greater than today. Investigate the offer of the Texas Treasure Oil Co., whose two tracts in Callahan County are in the heart of production. Find out all about this firm and its offer of stock before you choose an investment for your idle dollars. Information is yours for the asking. Call if possible. Or, phone or write.

Texas Treasure Oil Co.
908 Citizens Nat'l Bank Bldg.
Phone 66930 Los Angeles, Cal.

Capitalization $200,000 Par $10.00

Big 1000 Acre Oil Company

Contract has been let.
Drilling begins at once.
Wells go down quick here.

In the famous Kemp-Munger Allen field, K M A now flowing 1000 bbls. daily—stock sold at $3000.00 as soon as sand was struck on 500 acres.

Figure what a few shares will be worth on 1000 acres—more than men usually make in a lifetime.

Telegram February 12th, says "Black Diamond well north of Big 1000 shot over derrick today."

Investigate this. A limited amount of personal stock for sale.

J. C. BURCH & COMPANY
619 South Spring Street
Ground Floor. Phone Broadway 2812

FOR SALE

Complete Standard Oil Well Drilling Equipment (Sec. Hd.) first-class condition

Derrick Timbers (mostly new.)	500 ft. 15-in. No. 10 Dbl. Rivt. Casing
6-inch Ideal Rig Irons with double drum.	1000 ft. 12½ in. 40-lb. Steel Casing
	1500 ft. 10 in. 45-lb. Steel Casing
Sand Reel, Bull and Calf Wheels.	2000 ft. 8¼ in. 24-lb. Steel Casing
Drilling Tools, Large and Small.	2500 ft. 6¼ in. 24-lb. Steel Casing

Everything necessary to drill well to depth of 2500 feet.

E. D. TAYLOR
401 Union Oil Bldg. Phone 66990

PRIVATE WIRES, COAST TO COAST.

A. H. WOOLLACOTT CO.
STOCKS BONDS GRAIN COTTON
Members Los Angeles-San Francisco Stock Exchanges.
Orders promptly executed on Local and all Eastern Exchanges.
228-262 I. W. HELLMAN BLDG. Phone, Main 44

Louisiana Oil Leases

Advices from the field say new wells being brought in daily. Get aboard while prices are reasonable. We have some choice acreage left at the low price of $10 an acre. Now is your chance; tomorrow may be too late.

F. A. HANLEY, Suite 424-426 Mason Bldg., Fourth and Broadway.

Income Tax

Reports compiled for corporations, partnerships, individuals, trusts and estates in accordance with the law and regulations.
D. WEBSTER EGAN, Income Tax Consultant.
930 Title Insurance Bldg.
Broadway 480.

CAL. GUSHER FIELD

A limited amount of stock at $1.00
RICHFIELD UNION PETROLEUM COMPANY
Phones 86000—Pico 110 1010 Trust and Savings Bldg., Los Angeles, Cal.

WE PREDICT
Higher Prices for
Turner Brooks Royalty Units
by March 1st

BUY Now while they are still at $100

WILSON, LACKEY & CO.
Stock and Bond Brokers
Established 1914
Orders Executed All Exchanges
414 I. W. Hellman Bldg.
Los Angeles. Main 2731.

American Securities Co. FOR SALE

Richfield United	Bid
Richfield-Yorba	1.00
Continental Oil & Ref.	Cheap
Allied Petroleum	1.10
Beatty Oil	.80
Harrington-Dumas	1.00
Placentia Richfield	.65
Richfield Consolidated	Mkt.
True Oil	.03¼
Trojan Oil	.15
Triangle Royalty Units	2.50
Turner-Brooks Units	100.00

WILL BUY
Beatty Oil
Richfield Consolidated
True Oil
Liberty Bonds

828 Story Bldg. Pico 3304.

RICHFIELD-YORBA
AT $1.00 NET PER SHARE
Considered the best buy in the Richfield Oil District.
E. H. SCHIEK & COMPANY
BROKERS
630 I. W. Hellman Bldg.
124 W. Fourth St. Pico 3801.

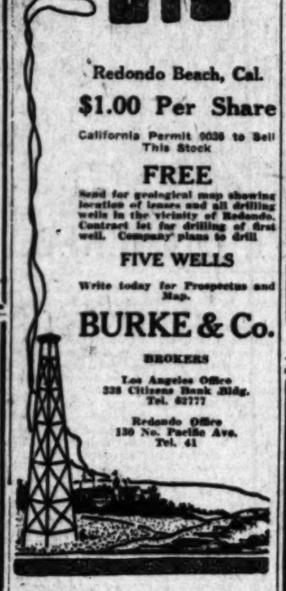

Redondo Beach, Cal.
$1.00 Per Share
California Permit 9030 to Sell This Stock
FREE
Send for geological map showing location of leases and all drilling wells in the vicinity of Redondo. Contract let for drilling of first well. Company plans to drill
FIVE WELLS
Write today for Prospectus and Map.
BURKE & Co.
BROKERS
Los Angeles Office
328 Citizens Bank Bldg.
Tel. 62777
Redondo Office
130 No. Pacific Ave.
Tel. 41

BUY UNION OIL OF CALIFORNIA, LOS ANGELES INVESTMENT and LIBERTY BONDS at present market price.
SELL NATIONAL PACIFIC OIL at present market.
We will loan you 70% of purchase price on any approved stocks at 8% per annum on balance.
BROKERAGE BUSINESS is our specialty; we are equipped to give you first-class service. References as to our financial responsibility gladly furnished.

C. E. MILLER
Member Los Angeles Stock Exchange
404 Merchants National Bank Building.
Phone 15814.

CHICAGO EXCHANGE: PRICE RANGE. SALES.

[EXCLUSIVE DISPATCH.]

CHICAGO, Feb. 17.—Range and sales on the Chicago Stock Exchange today:

Sales.	Stocks—	High.	Low.	Close.	Prev. close.
50	Am. Shipbldg.	100	100	100	103
10,012	Armour Leather.				
	N. Y.	16¾	16¾	16¾	14¾
1,085	Do. pfd	84¾	84¾	84¾	84¼
570	Armour pfd	98	97¾	98¾	98¼
100	Beaverboard	57	57	57	58
100	Booth	10¾	10¾	10½	10½
10	Booth pfd	60	60	60	60½
40	Bunte Bros.	14½	14½	14½	15
100	C. R. I. & P. Ry.	1	1	1	¾
70	Chi. Ei. Ry. pfd	6	6	6	5¾
15	Chicago T. & T.	214½	214½	214½	215
70	Cudahy	98	98	98	
121	Fam. Player	106½	106¾	106¾	106½
100	Swift pfd	100¼	100	100	100
45	Diamond Match	119	119	119	120
25	Great Lakes D.	85	85	85	87½
50	Hollandi Amer.	16	16	16	15½
24	Hupp Motors	13¾	13¾	13¾	14
625	Libby	25	24¾	25	25
15	Midwest Utl. pfd	40	40	40	40
1,250	Mont. Ward	35¾	34¾	35¾	35
60	Do. pfd	107	106	106	106
100	Nor. Paper	99	99	99	100
10	Public Service	77	77	77	78
5	Do. pfd	88	88	88	88
35	Sears-Roebuck	210	210	210	210
100	Shat	64	64	64	64
45	Stewart Mfg.	40	40	40	40
1,845	Stewart-W.	40	40	40	40
1,055	Swift	124½	119¾	120½	120½
1,845	Swift Int'l	43½	42¾	43¼	43½
40	Stand. Gas pfd	90	90	90	90½
25	Tenter Corn A.	41¾	41¾	41¾	42
20	Thompson	44	44	44	44
3,305	Union C. & C.	67	66¼	67	66¼
60	Do. Paperboard	90	90	90	90
25	Wahl	39	39	39	38
50	Wilson pfd	80	80	80	80
105	Wrigley	76	76	76	75
70	Western Knit.	20	19¾	20	19¾

PORTLAND BANK FOR BANK OF ITALY IS PLAN

[EXCLUSIVE DISPATCH.]

PORTLAND, Feb. 17.—The Bank of Italy of San Francisco which has thirty branches in California, will establish a branch in Portland in the near future, according to information received in financial circles today. Reports to this effect caused a flurry among local bankers some month ago and recently a rumor started by the visit of an agent of the bank to this city. Inquiries were made as to the availability of building sites in the business district and a definite offer was made for the building occupied by the local house of Meyer Bros.

Plans for the new bank call for a fireproof building, the ground floor to be used for banking purposes and the upper stories as offices.

Portland has one of the largest Italian colonies on the Pacific Coast and the bank will doubtless have heavy patronage from these residents.

NEW YORK GRAIN MARKET.

[BY A. P. NIGHT WIRE.]

NEW YORK, Feb. 17.—Wheat, spot, quiet; No. 2 red, 2.09, nominal, f.o.b. steamer. Corn, spot, barely steady; No. 2 yellow, 1.07½, and No. 2 mixed, 1.07½, all New York. Rye, nominal. Oats, spot, quiet; No. 1 white, 1.05@1.06¼.

Why Gamble

The great law of Action and Reaction governs both speculative and investment markets. While it is impossible for anyone to anticipate day-to-day "ripples," the great major movements are as regular as the tides themselves.

BABSON'S

Reports, based on fundamental statistics, accurately forecast these major movements. They enable you to spot the real "buys" at low tide—to sell out as your holdings reach the peak—and then to buy in again at bed-rock prices.

Report on Request

Full details of the Babson Method of Investment and our booklet, *"Getting the Most from Your Money,"* will be sent to interested investors, gratis.

Tear out the Memo right now and hand it to your stenographer when you dictate the morning's mail.

Merely ask for Bulletin 31CP
The Babson Statistical Organization
Wellesley Hills, Mass.
Largest Organization of Business Advisers in the World
TEAR OFF HERE

Memo for Stenographer
Write Roger W. Babson, President of the Babson's Statistical Organization, Wellesley Hills, Mass., as follows: Please send a copy of Bulletin No. 31CP—*"The Outlook for 1920?"* and *"Getting the Most from Your Money"*—gratis.

What Is an Oil Well Worth?

Free on Request

This copyrighted booklet containing very valuable statistics and general information about the oil industry, compiled by men who put in a lifetime in the oil business. Only a limited number printed. Get yours today.

The Allendale Co.
Suite 380 Burton Bldg.
Fort Worth, Texas

Are you watching the progress of
BEATTY OIL & DEVELOPMENT CO.
on its Eagle Rock holdings?
510 CALIFORNIA BLDG.
Los Angeles, Cal. Phone 14654.

9 PAYMENTS
monthly buys outright any stock or bond. Purchaser secures all dividends. Odd lots our specialty. Write for selected List and full particulars - FREE.
CHARLES E. VAN RIPER
Member Consolidated Stock Exchange
50 BROAD ST., NEW YORK.

LIVE-STOCK MARKETS AT VARIOUS CENTERS.

[BY A. P. NIGHT WIRE.]

LOS ANGELES, Feb. 17.—Weighed and delivered off cars without food and water: Hogs (hard grain fed.) 125 to 150 pounds, 15.00; 150 to 175 pounds, 13.50; 175 to 225 pounds, 10.00. Cattle (on foot, gross weight.) steers, good, 11.50@12.00; medium, 11.00@11.50; heifers, good, 9.50@10.00; fair, 9.00@9.50; bulls and stags, 6.00@8.50; calves, 125 to 150 pounds, 12.50; 175 to 225 pounds, 11.50. Sheep, ewes, 8.50@9.00; lambs, 14.50@15.00.

CHICAGO, Feb. 17.—Hogs, receipts, 40,000; 35 to 50 cents lower than yesterday's average. Bulk, 14.00@14.65; top, 15.00; heavy, 13.85@14.25; medium, 14.00@14.50; light, 14.40@14.85; light light, 14.25@14.60; heavy packing sows, smooth 13.00@13.50; packing sows, rough, 12.50@12.00; pigs, 12.50@14.00.

Cattle, receipts, 14,000; firm. Beef steers, medium and heavy weight, choice and prime, 14.75@16.85; medium and good, 13.50@14.75; common, 9.25@11.80; light weight, good and choice, 12.50@16.00; common and medium, 8.75@12.50; butcher cattle, heifers, 6.60@12.00; cows, 6.40@11.75; canners and cutters, 5.00@6.40; veal calves, 15.75@17.25; feeder steers, 7.50@11.50; stocker steers, 6.75@10.25.

Sheep, receipts, 10,000; steady. Lambs, 84 lbs. down, 18.00@21.25; culls and common, 14.50@17.75; ewes, medium, good and choice, 11.00@13.75; culls and common, 6.00@10.50.

KANSAS CITY, Feb. 17.—Hogs, receipts, 6000; 25 to 75 cents lower. Bulk, 13.40@14.00; heavies, 13.25@13.85; mediums, 13.50@14.05; lights, 13.40@14.35; packing sows, 12.50@13.00; pigs, 11.00@14.00.

Cattle, 9000; steady. Heavy beef steers, choice and prime, 14.25@16.75; medium and good, 12.50@14.25; common, 9.25@12.25; light weight, good and choice, 10.50@14.75; common and medium, 8.00@11.50; butcher cattle, heifers, 7.00@11.75; cows, 6.00@11.25; canners and cutters, 5.25@6.00; veal calves, 13.00@15.50; feeder steers, 8.50@13.00; stocker steers, 6.25@10.25.

SOUTH ST. PAUL, Feb. 17.—Hogs, receipts, 8000; lower. Bulks, 13.75@14.10; butk, 14.05.

Cattle, receipts, 2800; killers steady. Fat steers, 8.00@14.50; cows and heifers, 5.00@11.25; calves steady, 6.50@15.50; stockers and feeders steady, 5.50@11.50.

Sheep, receipts, 600; steady. Lambs, 8.00@19.00; wethers, 11.50@13.00; ewes, 5.00@12.00.

PORTLAND, Feb. 17.—Cattle weaker; receipts, 143. Grain and hard-fed steers, 12.00@12.75; choice, 11.00@12.50; good to choice, 10.00@11.00; medium to good, 9.00@10.00; fair to good, 8.00@9.00; common to fair, 7.00@8.00; choice cows and heifers, 9.50@10.50; good to choice, 8.50@9.50; medium to good, 7.50@8.50; fair to medium, 6.50@7.50; canners, 3.50@6.50; bulls, 6.25@8.50; prime light calves, 12.50@17.00; medium light, 12.50@13.50; heavy, 7.00@12.50; stockers and feeders, 8.00@9.50.

Hogs steady; receipts, 198. Prime mixed, 13.75@14.00; mediums, 13.50@13.75; rough heavy, 11.00@13.25; pigs, 12.00@13.00.

Sheep steady; receipts, 8. Prime lambs, 17.00@18.00; light valley, 16.00@17.00; heavy, 14.50@15.50; feeder lambs, 12.00@15.00; yearlings, 10.00@13.50; wethers, 13.00@12.50; ewes, 10.00@12.00.

ST. JOSEPH, Feb. 17.—Hogs, receipts, 710; slow and lower. Top, 14.25; bulk, 13.60@14.20.

Cattle, receipts, 1500; steady. Steers, 9.00@14.50; cows and heifers, 5.75@13.00; calves, 6.00@14.50.

Sheep, receipts, 600; steady to strong. Lambs, 19.00@20.25; ewes, 12.00@14.00.

OMAHA, Feb. 17.—Hogs, receipts, 15,500; market 15 to 35 cents lower. Top, 16.00; bulk, 13.50@15.70; heavy weight, 13.50@13.90; medium weight, 13.60@14.00; light weight, 13.50@15.15; light light, 13.75@13.60; heavy packing sows, smooth, 13.25@13.50; packing sows, rough, 12.75@13.25; pigs, 12.50@14.00.

Cattle receipts, 6500; market steady to 25 cents lower. Beef steers, medium and heavy weight, choice and prime, 15.75@15.00; medium and good, 11.00@13.75; common, 9.00@11.00; light weight, good and choice, 11.75@14.50; common and medium, 8.50@11.75; butcher cattle, heifers, 6.75@11.50; cows, 6.50@11.25; canners and cutters, 5.75@6.50; veal calves, light and handy weight, 14.00@15.00; feeder steers, 7.75@12.00; stocker steers, 6.75@11.00.

Sheep, receipts, 8000; market fully 25 cents higher. Lambs, 84 pounds down, 18.75@20.10; culls and common, 14.75@17.75; spring yearlings, 15.00@17.50; ewes, medium and choice, 11.00@12.00; culls and common, 6.50@11.00.

STOCKS AND BONDS IN SAN FRANCISCO.

[BY A. P. NIGHT WIRE.]

SAN FRANCISCO, Feb. 17.—Following are today's closing quotations and sales on the San Francisco Stock and Bond Exchange:

Bonds—	Bid.	Close. Asked.
Liberty Loan 3½s	90½	
Associated Oil Co. 1st 5s, 1922	97¾	
Cal. Gas & Electric Unif. 1st Mtg. 5s, 1937	87½	
City Elec. Co. 1st Mtg. 5s, 1937	82	
First Federal Trust Co. 1st Mtg. 5s, 1943	100	
Gen. Pipe Line 1st Mtg. Co. 1925		101
Great Western Power Co. 1st Mtg. 5s, 1946	91½	
Los Angeles Elec. Co. 1st, 1924	96	
L. A. Gas & Elec. Corp. 1st Unif. 5s, 1939		98
L. A. Railway Corp. 1st & Ref. 5s, 1940	78	82
Natomas Co. of Cal. Gen. & Ref. 6s, 1935	72¾	
Northern Cal. Power Co. Con. Mtg. 5s, 1948		81
Pacific Gas & Elec. Co. Gen. & Ref. 5s, 1942	86	
Pacific Electric Ry. 5s, 1942	70½	71½
Pacific Tel. & Tel. Co. 1st Mtg. Col. Trust 5s, 1937	83¼	
S. F. B. R. 1st Ref. 4s pfd. 1955	74	75
Union Oil Co. 1st Lien 5s, 1931	95½	96
Valley Co. Power Co. 1st 5s, 1950		93¾
Western Pacific Ry. Co. 5s, 1946	81	81¾

SALES.

—Morning session — Bonds: $500 United States 2½s at 98½; 2000 do. 2nd 4s at 90½; 7000 do. 2nd 4½s at 90½; 9000 do. at 90¾; 1000 do. 3d 4½s at 93¾; 1000 do. at 93; 20,500 do. 4th 4½s at 90¾; 18,000 do. at 90¾, 14,500 do. 5th 4½s at 87½; 4000 Natomas 6s at 72; 19,000 Cal. Gas & Electric 5s at 85½; 1000 Great Western Power 5s at 92; 1000 Pacific Tel. & Tel. 5s at 80-5; 10,000 Pacific Gas & Electric 5s at 80; 1000 Spring Valley Water 6s at 93½; 5000 Sperry Flour 6s at 100½; 2000 Union Oil 5s at 93. Stocks: 55 Spring Valley Water at 66½; 65 do. at 66¼; 50 Home Fire & Marine Insurance at 42½; 40 Bank of California at 230; 25 Pacific Gas & Electric 1st pfd. at 94; 40 do. at 85¼; 30 do. at 85¾; 30 Hawaiian Commercial & Sugar at 50; 50 General Petroleum pfd. at 100¼; 100 North American Oil at 1.80; 160 Associated Oil at 114; 80 do. at 114½; 50 do. at 114¾; 30 American Oil of Delaware at 50¾; 200 do. at 51¼; 175 General Petroleum common at 143¼; 225 Cal. Packers common at 77¼; 230 do. at 77¾; 5 Holt 1st pfd. at 90.

Afternoon session — Bonds: 1000 U. S. Government 3½s of 1947 at 96¾; 4000 do. 4th 4½s of 1942 at 90½; 4000 do. 5th 4½s of 1928 at 87½; 4000 do. 4th 4½s of 1938 at 90½; 20,000 do. at 90½; 5000 do. 5th 4½s at 87¾; 1000 Cal. Gas & Electric G. M. & C. 5s at 90¼; 1000 Great Western Power 5s at 91¾; 25,000 Natomas Co. of Cal. 6s at 72½; 8000 Pacific Gas & Electric 5s at 80; 2000 San Joaquin Light & Power Corp 5s at 83; 2000 Sperry Flour Co. 6s at 100; 1000 Spring Valley Water Co. Gen. Con. 4½s at 92¾. Stocks: 25 Associated Oil Co. at 114; 150 do. at 114½; 30 Cal. Packing Corp. common at 79¾; 25 do. at 78¾; 45 do. at 79; 345 do. at 78¾; 150 East Bay Water Co. A pfd. at 75; 25 General Petroleum pfd. at 101; 5 General Petroleum common at 144; 120 do. at 144¼; 100 Oahu Sugar Co. at 40; 500 Olaa Sugar Co. at 12½; 25 Pacific Gas & Electric 1st pfd. at 85¼; 25 do. at 85¾; 30 Pacific Gas & Electric Co. common at 81; 15 Spring Valley Water at 66¼; 100 Union Oil of Delaware at 51; 700 do. at 51½; 200 do. at 51¾.

FLAXSEED MARKETS IN THE NORTHWEST.

[EXCLUSIVE DISPATCH.]

MINNEAPOLIS, Feb. 17.—Flaxseed: Demand fair. No. 1 seed on spot, quoted at 5.15@5.20; to arrive, 5.10@5.15. Receipts, 3 cars; last year, 9 cars. Shipments, 1 car; last year, 0 cars. Duluth flaxseed close:

	Open.	High.	Low.	Close.	Previous Close.
May (new)	4.40	4.43	4.39	4.38	4.42
May (old)	4.40	4.42	4.39	4.37	4.41
July	4.30	4.30	4.17	4.22	4.26

MINNEAPOLIS FLOUR ADVANCES 25 CENTS.

[BY A. P. NIGHT WIRE.]

MINNEAPOLIS, Feb. 17.—In line with the strengthening of the wheat market, flour advanced 25 cents a barrel at the local market today. Standard flour in 98-pound cotton sacks sold at $13.50 a barrel.

MONEY MARKET.

[BY A. P. NIGHT WIRE.]

NEW YORK, Feb. 17.—Mercantile paper, 6@6¼. Sterling, demand, 3.95; cables, 3.95¾. Time loans, strong, all dates, 8½. Call money steady; high, 6; low, 6; ruling rate, 6; closing bid, 5½; offered at 6; last loan, 6.

Bar silver, 1.20. Mexican dollars, 1.00.

LONDON, Feb. 17.—Bar silver, 84⅝ d per ounce. Money, 2½ per cent.

NEW YORK METAL MARKET

[BY A. P. NIGHT WIRE.]

NEW YORK, Feb. 17.—Copper and iron unchanged. Antimony, 11.87½. Lead quiet; spot and March, 8.75 bid, 9.00 asked. Zinc quiet; East St. Louis delivery, spot, 8.67½ bid, 8.82½ asked.

DENVER METAL MARKETS.

[EXCLUSIVE DISPATCH.]

DENVER, Feb. 17.—Bar silver, 1.32; copper, 18@20; lead, 8.75; spelter, 8.35; tungsten, 60 per cent. unit, 6.50@12.00.

SUGAR QUOTATIONS

[BY A. P. NIGHT WIRE.]

NEW YORK, Feb. 17.—Raw sugar unsettled; centrifugal, 11.00; fine granulated, 15.00@16.00.

SAN FRANCISCO OIL STOCKS.

[BY A. P. NIGHT WIRE.]

SAN FRANCISCO, Feb. 17.—Oil stocks: Rhea, 7 bid; Palmer Union, 6 bid; Palmer Oahu preferred, 23 bid; S. W. and R., 12 asked.

Loma Verde Petroleum Company

Selling 150,000 Shares of Capital Stock at Par—$1.00 a Share

A Conservative Speculation for Those Who Can Afford to Speculate.
Read the Following Facts and Write for Full Information.

THE COMPANY

The Loma Verde Petroleum Company is incorporated under the Laws of California with capital stock of $750,000, par value $1 per share. This offering of stock is made pursuant to State Corporation Commissioners' Permit No. 9146.

OFFICERS

J. S. TORRANCE, President
President Domingues Land Corp.
President International Development Co.
President Union Annex Oil Co.
Vice-President Chino Land & Water Co.
Former Vice-President and Treasurer Union Oil Company.

D. B. GREGG, Vice-President
Formerly Sales Manager Nicols, Dean & Gregg, Saint Paul, Minn.

M. D. ANDREWS, Secretary
Attorney-at-Law.
Secretary and Treasurer Kern Four Oil Co.
Secretary and Treasurer Engineers Oil Co.
Secretary and Treasurer Potrero Mining Co.

C. H. WHALLY, Treasurer
Secretary Montezuma Petroleum Co.

DIRECTORS

A. V. ANDREWS
Member of firm of Andrews, Toland & Andrews.
Director of Continental National Bank, Los Angeles.

F. R. CAMPBELL
Former President of Tunnel Petroleum Co., Field Manager of Montezuma Petroleum Co., 15 years' experience in drilling oil wells.

D. B. GREGG
(As noted above.)

STONE HASTAIN
President Montezuma Petroleum Company.

H. R. JOHNSON
Consulting Geologist.
Formerly with the United State Geological Survey.

THOS. O. TOLAND
Member of firm of Andrews, Toland & Andrews.

J. S. TORRANCE
(As noted above.)

THE PROPERTY

The Company owns oil leases on 1335 acres of patented lands in the Western part of Los Angeles County, northwest of Los Angeles, near the Ventura County line. This property lies in the oil district, where there are at present a large number of producing fields.

The Company also owns a lease on the Southwest quarter of Section 59, Block 10, H. & G. N. Railway survey, Pecos County, Texas, within one mile of the apex of the Fort Stockton dome, which promises to be one of the great oil developments of 1920.

GEOLOGIST REPORT.

Mr. Harry R. Johnson, a leading geologist, is the discoverer of this promising oil area. He was formerly with the United States Geological Survey and has had extensive experience in prospective and producing oil fields in Wyoming, the Mid-Continental Region and California.

Mr. Johnson has spent over six months in actual time in studying the geological structure of the property. He was so favorably impressed with it that he became associated with and is now a Director of the Loma Verde Petroleum Company.

He bases his belief in the oil-producing possibilities of the property on the following vital points:

Mr. Johnson says:

"The Loma Verde property in California lies in the oil zone which extends across Ventura County and into Los Angeles County, there being a large number of producing fields in the general zone.

"It is possible to determine accurately and certainly the anticlines, which are the natural reservoirs for oil in the region.

"There are three distinct oil sands in the Loma Verde property and their aggregate thickness is nearly 300 feet.

"The outcroppings of oil sand are heavily impregnated with oil and a small pit dug into one shows 'decidedly lively oil sands.'"

In conclusion, Mr. Johnson says:

"I heartily recommend that the Loma Verde district be tested out thoroughly by two or more wells, properly placed with reference to the controlling geological structure, and that at least one of these be so located as to pierce not only the Fernando oil sands, but at least some of the deeper Modelo oil sands."

ALSO this extract from another report:

"I would recommend the drilling of one or more test wells near the axis of the anticline."

[Signed] ROBERT B. MORAN,
Geologist and Engineer.

SELLING 150,000 SHARES OF CAPITAL STOCK AT PAR—$1.00 A SHARE TO START DEVELOPMENT WORK.

It is the purpose of the Loma Verde Petroleum Company to sell 150,000 shares of Capital

Victrola—Heifetz

The very fact that artists of the caliber of Heifetz play exclusively for the Victor company is conclusive proof of the high regard in which real musicians hold this wonderful instrument.

Genuine Victrolas may be had at Andrews' where buying is made easy through the operation of the Andrews Payment Plan.

This Store Remains Open On Saturday Evenings

ANDREWS TALKING MACHINE CO.
350 SO. BROADWAY
Just North of 4th Street

A Wonderful Library of Records at All Times

Doctors Tell Why You Should Quit Tobacco

Dr. Kress says cigaretts smoke acts powerfully on lung tissue and induces pulmonary tuberculosis, while it causes permanent degeneration of the cells of the nervous system, including those of the brain, and thus weakens the mental faculties.

Dr. Kesley says tobacco enfeebles digestion and lays the foundation for nearly every nervous disorder now common to the American people. It produces color blindness, epilepsy, bronchitis, rheumatism and asthma, dyspepsia and catarrh, tobacco heart and cancer of the stomach.

Dr. Solly, surgeon of St. Thomas Hospital and expert in diseases of the brain and nervous system, says: "I know of no single vice which does so much harm as smoking. It is a snare and a delusion. It soothes the excited nervous system at the time to render it more irritable and feeble ultimately. I know of no other cause or agent that so much tends to bring on functional diseases and through this in the end to lead to organic disease of the brain."

Mr. Smoker, can you afford to indulge this habit? Let Nicotol help you to throw off the fetters of tobacco. Nicotol kills the craving and sets you free. It makes the tobacco habit quit you and keeps you feeling fine and fit all the time. Get Nicotol tablets of any druggist.

Note—When asked about Nicotol tablets one of our leading druggists said: "It is truly a wonderful remedy for the tobacco habit; away ahead of anything we have ever sold before. We are authorized by the manufacturers to refund the money to every dissatisfied customer, and we would not permit the use of our name unless the remedy possessed unusual merit." Nicotol tablets are sold in this city under an iron-clad money-back guarantee by all up-to-date druggists, including The Owl Drug Stores.

CAPTURE LAST OF BANK GANG.

Fourth of Vermont-Avenue Looters Confesses.

Quartette Smiles When Court Holds All for Trial.

Last Man Taken Unable to Break Police Ring.

After having attempted to leave the city by every route known, only to find himself caught inside a ring of police officers, Roy Pierce, 22 years of age, the fourth member of the gang that held up and robbed the branch of the Home Savings Bank at 3123 South Vermont avenue, on February 10, was arrested yesterday in a rooming house on East Seventh street. Pierce was cornered by Police Detectives O'Brien, Winn and Taylor when his signature on the hotel register was identified from scraps of his hand writing in their possession.

Pierce when taken into custody was unarmed, but two loaded revolvers were found in his room and a handbag containing $1021 in bills. The cash seized, Pierce says, is what remains of his share of the $8000 secured in the hold-up. He received about $1200, he told the police.

Later Pierce, Joe Carney, Bert Edwards and Charles Scott, the other members of the gang, were arraigned before Justice Summerfield on two counts, one charging them with robbing Dan S. Williams, manager of the bank, of $5000, and the other of robbing I. Labovitz of $50. Each defendant smiled as the justice announced he would hold them for trial and fixed bail at $10,000 each. The hearing was set for February 24.

DROVE THE AUTO.

According to the confession made by Pierce following his arrest he was the automobile driver who remained outside the bank during the hold-up. He kept the automobile engine running and was also ready to shout a warning to his three partners "working" inside the bank. Pierce told the police that he also drove the automobile for the gang in San Francisco on January 21, when they held up in daylight the Morgan Pawn Shop. Part of the loot secured in San Francisco was in Pierce's possession.

The arrest of Pierce yesterday, just one week after the bank hold-up, clears up, the police say, one of the most desperate gang of highway-men that ever operated in this city. Scott, the first of the gang to be caught, was taken into custody about two hours after the hold-up while packing his share of the loot in a suit case in a hotel on East Fifth street. He refused to inform on his partners and following a seven-hour search of the rooming-houses in the city Detectives Taylor, Winn and O'Brien found and arrested Joe Carney and Bert Edwards, both of whom confessed and from whom a large part of the loot was recovered. The three bandits refused to tell the police the name of the fourth man and while confessing to their part in the bank hold-up declined to give the police any information regarding the man at liberty.

COMPARE WRITING.

Checking up on all the rooming-houses in the city the three detectives compared scraps of handwriting, known to be that of the fourth man, with every new name to appear on a hotel register. Yesterday morning a name was found on an East Seventh-street rooming-house register that was identical with the writing in their possession. After investigating the officers arrested Pierce and when they discovered the lot hidden in his room he broke down and confessed.

The four bandits, who came to this city from San Diego where they had gone to sell the plunder secured from their San Francisco hold-up, according to their confession planned the bank hold-up several days in advance. They hired an automobile two days before and drove to the various branch banks in the city and after looking them all over picked the Vermont-avenue bank. A second automobile was hired on the day of the robbery and the four bandits drove to the bank chosen the day before. While Pierce remained in the machine the other three men rushed into the bank and held up the four employees and about eight persons in the lobby. They escaped with nearly $8000 in cash.

Late yesterday afternoon Detectives Winn, Taylor and O'Brien removed the four men from the City Jail to the County Jail.

All Four in Handcuffs One Week After Bank Hold-up.

Home Savings Bank Looters, Handcuffed in Pairs.

Left to right, Bert Edwards, the leader; Joe Carney; Roy Pierce, caught yesterday, and Charles Scott.

MAY SUPPLY STATE WITH SHREDDED WHEAT.

DE WEESE TELLS ADVERTISING MEN OF PLAN TO BUILD A FACTORY HERE.

That 70 per cent. of all the Shredded Wheat Company's business in California is transacted in Los Angeles county, and that the company is considering the construction of a shredded-wheat factory in or near Los Angeles to supply the State trade, was the statement made yesterday by Truman A. De Weese, director of publicity for the Shredded Wheat interests, to 200 members of the Advertising Club at a meeting at the Alexandria.

Mr. De Weese defined the word "advertising" as "the art of creating a new want," and he declared California is the best advertised State in the Union, because of the residence in this State of advertising experts who have something worth while to advertise.

"Your Southern California 'ad' artists have succeeded in inoculating every citizen east of the Rockies with a desire to live in the Southland," he said.

Another speaker was Dr. David P. Barrows, president of the University of California, who spoke on "Siberia, Land of the Future." He declared that with the establishment of a stable government, a stable currency and better transportation facilities, Siberia will be one of the greatest countries in the world, not only for Russians, but for investors from America, and other nations. A feature of the programme was the recitation by Miss Oahlee G. Hubbard of Mary Newton Stannard's humorous classic, "Honeymooning Without a Husband."

FIVE MONTHS TO WEIGH UNION TERMINAL PLAN

COMMISSION GIVES RAILROADS TIME TO CONSIDER SACHSE PROPOSAL.

Five months in which to consider the various phases of the Plaza Union Terminal proposition as submitted by Chief Engineer Richard Sachse of the State Railroad Commission, was the amount of time granted the railroads by the commission yesterday at a formal hearing on the terminal report.

In the meantime the several transportation lines are to appoint an engineer who will confer with Engineer Sachse regarding points in controversy. One of these is said to be the question of causing the Pacific Electric to construct a subway from its present terminal at Sixth and Main streets to the proposed Plaza terminal.

Engineer Sachse made it plain that in his opinion such a terminal as he has recommended must be started soon, as traffic conditions might otherwise be intolerable within five years. He gave it as his opinion that passenger carrying facilities are worse than the freight problem.

Attorney C. W. Burbrow was here from San Francisco to represent the Southern Pacific system. The other lines were represented by local attorneys. A committee appointed by Mayor Snyder represented the city.

HOW PARTIES ARE TO SELECT DELEGATES.

PRESIDENTIAL PRIMARY LAW DISCUSSED BY BOURBON STATE SECRETARY.

After exhaustive study of the provisions of the Presidential primary law, F. Ray Groves, secretary of the Democratic State Central Committee, makes the following summary of conditions pertaining to the election of delegates to the national conventions:

"Under Section 2 of the Presidential primary law, candidates for delegates to the national party conventions will be selected either as groups preferring some certain candidate for the Presidency of the United States in their particular party, or they can file petitions as nonpreference candidates.

"In the event any set of candidates desires to be grouped for a certain candidate for the Presidency, the law provides two courses of procedure. The group of candidates for delegates must be indorsed by the preferred candidate for the Presidency or indorsed by a State political organization created in support of said Presidential nominee, and provided that said nominee shall not repudiate organization's indorsement as lacking authority in such indorsement. No candidates for delegates not thus indorsed shall have their names printed upon the ballot in a group, but will appear as individuals, and the name of no candidate shall appear upon the ballot more than once.

"All candidates for delegates to party conventions will be voted on throughout the entire State.

"The usual procedure which the law requires for group candidates for delegates is as follows: Two shall be selected from each Congressional district and two for each U. S. Senator in the State of California. However, they may secure signatures for their petitions and file same in any part of the State where secured. Not more than four delegates are allowable from any one Congressional district.

"In this State we have two delegates for each U. S. Senator, and more than likely two of these delegates will be apportioned to Northern California and two to Southern California, if we have any set of group delegates. However, there may be several no-preference candidates for delegates who will run as individuals from any or all Congressional districts, and in this event, the names of the individuals will appear on the ballot in the order that they file with the Secretary of State.

"Likewise, the first group of delegates who file with the Secretary of State will be placed on the ballot in the first column, and the others in other columns, in the order of their filing.

"The delegates selected will be the twenty-six who receive the highest number of votes throughout the State, regardless of whether in a group or as individuals.

"Petitions for nominations for delegates can be taken out on February 29, and they must be filed not later than March 24.

"The number of signers to petitions for delegates to each party convention are as follows: For Republican delegates, a minimum of 2404 and a maximum of 9620; for Democratic delegates, a minimum of 1298 and a maximum of 5189; for Prohibition delegates, a minimum of 698 and a maximum of 2790; for Socialist delegates, a minimum of 146 and a maximum of 581; for Progressives, a minimum of 1938 and a maximum of 7751."

TO SAN QUENTIN.

Ralph Norton, Frank Magee and Clifford Bradley were sentenced to San Quentin for from one to fifteen years yesterday by Judge Craig for the burglary of the residence of A. N. Johnson, 915 El Molino street, Pasadena, on December 31, last.

Y.W.C.A. DRIVE LAUNCHED.

With its force of campaign workers augmented to 300 women by the addition of fifty new recruits, the Y.W.C.A. yesterday noon started its ten-day campaign to raise an annual maintenance fund of $100,000. The afternoon was the first devoted to active solicitation for subscriptions, and today at the mid-day luncheon to be held in the association building, the first reports will be made. Twenty-five teams are enlisted, these in addition to those formed into a special division known as the business and professional women's teams, and it is evident that competition among the workers, individually and collectively, is keen.

Following the luncheon report today the huge triangle telling the first day's subscription will be raised to the top of the flagpole in Pershing Square by the leader of the team which turns in the largest sum. With the change of figures each day, this honor ceremony of raising the triangle will be performed by the team leader whose workers obtain the largest subscription.

The daily luncheons are served in the association building by women from various churches and today's will be under the auspices of the First Methodist Church.

The use of twenty automobiles has been secured by a committee composed of Mrs. William Rhodes Hervey, Mrs. C. E. Day and Mrs. T. L. Ely. These will be for the convenience of teamworkers who have not the use of their own cars and whose prospective subscribers do not live near street-car routes.

PUSH FIGHT ON NO-PARKING.

Managers of the circulation of the referendum petition against the no-parking ordinance expressed elation yesterday over the progress being made in obtaining signatures. They declared that at all the laundry offices where the petitions are before the public many signers have been secured, and that there is a good response among patrons of cafes and restaurants.

"We have had offers of help from various sources," said W. R. Kilgore, manager for the Linen Supply Men's Association, "but we have deemed it best to keep the activities of petition circulating strictly within our own hands.

"We know the powerful interests that are backing the no-parking ordinance, and we want to be in a position to have complete control of the contest that is being made against their pet ordinance. The immediate response to the opportunity to place names on the petitions give assurance that we shall have no difficulty in securing the full 15,000 names required to compel the Council to repeal the ordinance or submit it to a vote of the citizens."

"Something big is going to happen in our Church next Sunday"

It was a hard headed business man speaking.

He was tired—as all of us are—of having the Church constantly asking for money.

He was ashamed—as all of us ought to be—that the church should have to ask.

He was telling of what the Stewardship Plan would do for his Church.

"Most of the leading business men I've talked to are for it heart, soul and pocketbook" he said. "We have often wondered why the Church didn't get on a plain business basis of raising funds. With the Stewardship Plan there will be no more begging; no more deficits."

Something will happen next Sunday in every church—in your church—if every member recognizes that God is the owner of his life and earning power; and that he, himself, is simply a Steward.

February is set apart by the Evangelical Churches, in cooperation with the Interchurch World Movement, as Stewardship Month. Sunday, February 29th will be National Life Service Enlistment Sunday. On that day the call will go forth to tens of thousands of young people to enlist for special Christian Service.

Next Sunday, February 22nd, has been chosen as Nation-wide Stewardship Acknowledgment Sunday. The goal of all the churches is ten million Christian Stewards regularly enrolled in the holy habit of giving of themselves and of their resources. The money test is primary to a one hundred per cent Christianity. The consecration of the first fruits of your income is your first part in the task of world rebuilding.

Stewardship Calendar
February
Christian Stewardship Educational Period.
February 22, Stewardship Acknowledgment Sunday.
February 29th, Life Work Enlistment Sunday
March
Pre-Easter Period of the deepening of the Spiritual Life, Evangelism and the Enlistment of Life Recruits
April
April 4, Easter Sunday, National Join-the-Church Sunday

Will you be one next Sunday to formally acknowledge God's ownership of your life, your labor and your possessions?

Will you dedicate some definite proportion of your income in His cause?

For full information and helps for Pastors, Sunday School Superintendents and Women's and Young People's Societies write the

Stewardship Department

The INTERCHURCH World Movement of North America

45 WEST 18th STREET, NEW YORK CITY

This Store Open All Day Saturday

Hamburger's ESTABLISHED 18

Home 10063 —— PHONES —— Bdwy. 1

Baby Day Today!

Arnold Knit Goods

—The Arnold knit goods have long been noted as to quality, durability. Mothers have learned that they give the most factory wear and give the baby the maximum amount of comfort. They launder easily, too, and look soft and fluffy after the tubbing.

Gowns, 75c to 1.75
Binders at 50c
Bath Aprons, 2.50
Bath Towels, 50c and
Wash Cloths, 10c and
Diapers, 4.20 to 6.00
And Arnold Diaper Pads, 2.10 to 3.00 per

(Hamburger's—Second Floor—Today)

Practical Frocks

—For Wee Girls of 1 to 3 Years—

—The newest spring models for little girls in the becoming kimono effects.

—Made of serviceable ginghams and chambrays with little touches of smocking and hand work to make them charming and girlish. The shades of blue, pink, tan and green are here. 3.95.

Little Brother's Wash Suit, 3.95!

—Of course little brother aged 2 to 4 is not forgotten, and two-piece suits in middy style or one-piece Oliver Twist style in blue, green, white and tan, are made especially for him. The fabrics of these practical tub suits are poplins and chambray. They are priced 3.95.

(Hamburger's—Second Floor—Today)

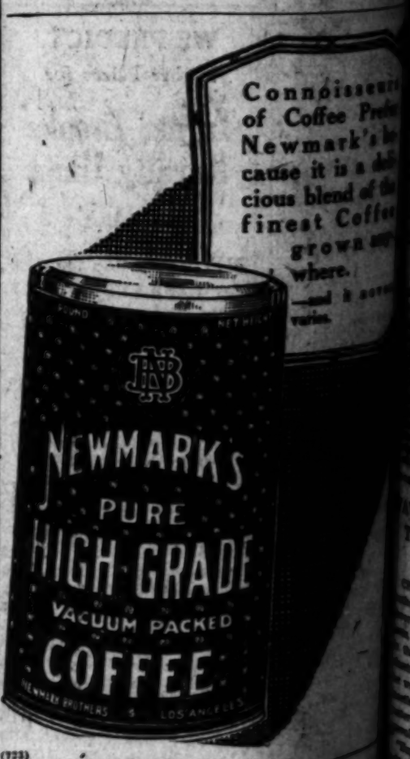

Connoisseurs of Coffee Prefer Newmark's because it is a delicious blend of the finest Coffees grown anywhere.

(723)

ELECTRIC LIGHTING SUPPLY COMPANY
216 West Third Street.
Phones, Main 1439; 60497.
VACUUM CLEANERS
SEWING AND WASHING MACHINES

J. W. REED J. R. RILEY
Angelus Art Company, Inc.
Pictures from All Parts of the World. See Us First.
Phone 15810. 801 S. Hill St.

F. HAR... FURS F...

THURSDAY MORNING,

HIGH...

Deny...

RESS OF LO... ANXIOUS F... WITH UNI...

[BY CABLE AND ASS...
LONDON, Feb. 18.—The em... the government spokesman i... that the draft of the reply t... the Adriatic controversy ... presentations from Viscount ... Chancellor of the Exchequer Chi... new development in the Ad...

LIAN CONTROL OF ...DRIATIC CONDEMNED.

...LES R. CRANE CALLS IT ... OF THE "GREATEST ...BLUNDERS OF THE AGE."

[EXCLUSIVE DISPATCH.]
...ICAGO, Feb. 18. — When the ... powers "sewed up" the Adri... and permitted Italy to grab ... they committed one of the ... blunders of modern times, ... to Charles R. Crane, who ... today from Europe. He ... on various commissions ... Turkey and Central Eu... and has been in position to get ... inside of things.

"...of the most fruitful causes ... fare during the last hundred ... the control of the Dar... by Turkey," said Mr. ... "And one of the missions ... was avowedly to open ... European countries and ... away from Turkish con... no sooner is this ac... than the Allies create ... nation which promises to ... fruitful of trouble. The ... of the Adriatic Sea in ... of a single power was a ... ake; a very grave mis...

"...ese said conditions in Cen... are appalling and that ... little nations" created by ... ty of peace, the Czecho... people are the only ones ... show any hopeful signs of ... out their difficulties. They ... distinct advantage of a real ... President Masaryk, a very ... man. The little countries ... ped of everything by the ... and Austrians—all their ... coal and other re... ...ive stock and personal be... and they must work their ... way back to normal with... tools or resources.

"...ese said there was an ex... market for all American ... but Europeans have no ... long periods of credit ...

THEATER MAN DIES.
[BY A. P. NIGHT WIRE.]
...ROIT, Feb. 18.—John M. ... widely-known theater man... died here tonight at the age ...

...L LANSING WILSO...

[BY CABLE AND ASSOCIA...
...don, Tuesday, Feb. 17.—Amer... going through such a crisis ... production that she needs ... markets as much as Eu... her goods, in the opin... Popolo Romano, which ... ...ecent on President Wil... ...ecutive to the Adriatic ... during U. S. Senators ... and Knox to "show ... of the majority of the ... ...epresenting Mr. Wilson's ... in European affairs," ... adds:

...YOR ARMY TRADE ...EST FOR SCHOOLS.

[EXCLUSIVE DISPATCH.]
...CHICAGO, Feb. 18.—School ... ...mittee of Chicago are in ... of adopting intelligence ... such as were employed ... army as a means of ... ...ifying pupils. The mat... ...e up for discussion at a ... of school principals ... and won the ap... of Supt. Mortenson. ... psychologists have ... that the army's tests ... be adapted to the ... said Mr. Mortenson, ... questions which ... intelligence of the ... rather than the ... have ac... We would be able to ... pupils according to ... abilities."

...the principals are fa... ...the plan, and are ... a thorough test in ...